



PROPERTY AND CASUALTY COMPANIES - ASSOCIATION EDITION

**QUARTERLY STATEMENT**

AS OF SEPTEMBER 30, 2023  
OF THE CONDITION AND AFFAIRS OF THE

**AIX Specialty Insurance Company**

NAIC Group Code 0088 0088 NAIC Company Code 12833 Employer's ID Number 20-5233538  
(Current) (Prior)

Organized under the Laws of Delaware, State of Domicile or Port of Entry DE

Country of Domicile United States of America

Incorporated/Organized 06/20/2006 Commenced Business 12/22/2006

Statutory Home Office 1209 Orange Street Wilmington, DE, US 19801-1120  
(Street and Number) (City or Town, State, Country and Zip Code)

Main Administrative Office 440 Lincoln Street  
(Street and Number)  
Worcester, MA, 01653-0002 508-853-7200  
(City or Town, State, Country and Zip Code) (Area Code) (Telephone Number)

Mail Address 440 Lincoln Street Worcester, MA, US 01653-0002  
(Street and Number or P.O. Box) (City or Town, State, Country and Zip Code)

Primary Location of Books and Records 440 Lincoln Street  
(Street and Number)  
Worcester, MA, US 01653-0002 508-853-7200-8557928  
(City or Town, State, Country and Zip Code) (Area Code) (Telephone Number)

Internet Website Address WWW.HANOVER.COM

Statutory Statement Contact Dennis M. Hazelwood 508-853-7200-8557928  
(Name) (Area Code) (Telephone Number)  
DHAZELWOOD@HANOVER.COM 508-853-6332  
(E-mail Address) (FAX Number)

**OFFICERS**

President John Conner Roche Vice President & Treasurer Nathaniel William Clarkin  
Senior Vice President & Secretary Charles Frederick Cronin

**OTHER**

Jeffrey Mark Farber, Executive Vice President & CFO Dennis Francis Kerrigan Jr., Executive Vice President & GC Willard Ty-Lunn Lee, Executive Vice President  
Denise Maureen Lowsley, Executive Vice President Bryan James Salvatore, Executive Vice President

**DIRECTORS OR TRUSTEES**

Warren Ellison Barnes Jeffrey Mark Farber Lindsay France Greenfield  
Dennis Francis Kerrigan Jr. Willard Ty-Lunn Lee David John Lovely #  
Denise Maureen Lowsley John Conner Roche Bryan James Salvatore

State of Massachusetts SS:  
County of Worcester

The officers of this reporting entity being duly sworn, each depose and say that they are the described officers of said reporting entity, and that on the reporting period stated above, all of the herein described assets were the absolute property of the said reporting entity, free and clear from any liens or claims thereon, except as herein stated, and that this statement, together with related exhibits, schedules and explanations therein contained, annexed or referred to, is a full and true statement of all the assets and liabilities and of the condition and affairs of the said reporting entity as of the reporting period stated above, and of its income and deductions therefrom for the period ended, and have been completed in accordance with the NAIC Annual Statement Instructions and Accounting Practices and Procedures manual except to the extent that: (1) state law may differ; or, (2) that state rules or regulations require differences in reporting not related to accounting practices and procedures, according to the best of their information, knowledge and belief, respectively. Furthermore, the scope of this attestation by the described officers also includes the related corresponding electronic filing with the NAIC, when required, that is an exact copy (except for formatting differences due to electronic filing) of the enclosed statement. The electronic filing may be requested by various regulators in lieu of or in addition to the enclosed statement.

John Conner Roche  
John Conner Roche  
President

Charles Frederick Cronin  
Charles Frederick Cronin  
Senior Vice President & Secretary

Subscribed and sworn to before me this 2nd day of November, 2023

Jaime L. Hawley  
Notary  
December 14, 2023

- a. Is this an original filing? ..... Yes [ X ] No [ ]  
b. If no,  
1. State the amendment number.....  
2. Date filed .....  
3. Number of pages attached.....

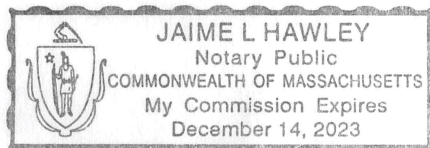

STATEMENT AS OF SEPTEMBER 30, 2023 OF THE AIX SPECIALTY INSURANCE COMPANY

**ASSETS**

	Current Statement Date			4 December 31 Prior Year Net Admitted Assets
	1 Assets	2 Nonadmitted Assets	3 Net Admitted Assets (Cols. 1 - 2)	
1. Bonds .....	55,416,367	0	55,416,367	54,670,095
2. Stocks:				
2.1 Preferred stocks .....	0	0	0	0
2.2 Common stocks .....	0	0	0	0
3. Mortgage loans on real estate:				
3.1 First liens .....	0	0	0	0
3.2 Other than first liens.....	0	0	0	0
4. Real estate:				
4.1 Properties occupied by the company (less \$ .....0 encumbrances) .....	0	0	0	0
4.2 Properties held for the production of income (less \$ .....0 encumbrances) .....	0	0	0	0
4.3 Properties held for sale (less \$ .....0 encumbrances) .....	0	0	0	0
5. Cash (\$ ..... 1,145,758 ), cash equivalents (\$ .....0 ) and short-term investments (\$ .....0 ) .....	1,145,758	0	1,145,758	973,487
6. Contract loans (including \$ .....0 premium notes) .....	0	0	0	0
7. Derivatives .....	0	0	0	0
8. Other invested assets .....	0	0	0	0
9. Receivables for securities .....	52,228	0	52,228	0
10. Securities lending reinvested collateral assets .....	0	0	0	0
11. Aggregate write-ins for invested assets .....	0	0	0	0
12. Subtotals, cash and invested assets (Lines 1 to 11) .....	56,614,353	0	56,614,353	55,643,582
13. Title plants less \$ .....0 charged off (for Title insurers only) .....	0	0	0	0
14. Investment income due and accrued .....	406,229	0	406,229	389,737
15. Premiums and considerations:				
15.1 Uncollected premiums and agents' balances in the course of collection .....	0	0	0	0
15.2 Deferred premiums, agents' balances and installments booked but deferred and not yet due (including \$ .....0 earned but unbilled premiums) .....	0	0	0	0
15.3 Accrued retrospective premiums (\$ .....0 ) and contracts subject to redetermination (\$ .....0 ) .....	0	0	0	0
16. Reinsurance:				
16.1 Amounts recoverable from reinsurers .....	0	0	0	0
16.2 Funds held by or deposited with reinsured companies .....	0	0	0	0
16.3 Other amounts receivable under reinsurance contracts .....	0	0	0	0
17. Amounts receivable relating to uninsured plans .....	0	0	0	0
18.1 Current federal and foreign income tax recoverable and interest thereon ....	642,670	0	642,670	1,124
18.2 Net deferred tax asset .....	975,463	49,683	925,780	717,250
19. Guaranty funds receivable or on deposit .....	0	0	0	0
20. Electronic data processing equipment and software .....	3,614,200	3,614,200	0	0
21. Furniture and equipment, including health care delivery assets (\$ .....0 ) .....	0	0	0	0
22. Net adjustment in assets and liabilities due to foreign exchange rates .....	0	0	0	0
23. Receivables from parent, subsidiaries and affiliates .....	0	0	0	0
24. Health care (\$ .....0 ) and other amounts receivable .....	0	0	0	0
25. Aggregate write-ins for other than invested assets .....	1,764,810	1,764,810	0	0
26. Total assets excluding Separate Accounts, Segregated Accounts and Protected Cell Accounts (Lines 12 to 25) .....	64,017,725	5,428,693	58,589,032	56,751,693
27. From Separate Accounts, Segregated Accounts and Protected Cell Accounts .....	0	0	0	0
28. Total (Lines 26 and 27)	64,017,725	5,428,693	58,589,032	56,751,693
<b>DETAILS OF WRITE-INS</b>				
1101. ....	0	0	0	0
1102. ....				
1103. ....				
1198. Summary of remaining write-ins for Line 11 from overflow page .....	0	0	0	0
1199. Totals (Lines 1101 through 1103 plus 1198)(Line 11 above)	0	0	0	0
2501. Other Non-admitted Assets .....	1,764,810	1,764,810	0	0
2502. ....				
2503. ....				
2598. Summary of remaining write-ins for Line 25 from overflow page .....	0	0	0	0
2599. Totals (Lines 2501 through 2503 plus 2598)(Line 25 above)	1,764,810	1,764,810	0	0

STATEMENT AS OF SEPTEMBER 30, 2023 OF THE AIX SPECIALTY INSURANCE COMPANY

**LIABILITIES, SURPLUS AND OTHER FUNDS**

	1 Current Statement Date	2 December 31, Prior Year
1. Losses (current accident year \$ .....0 ) .....	0	0
2. Reinsurance payable on paid losses and loss adjustment expenses .....	0	0
3. Loss adjustment expenses .....	0	0
4. Commissions payable, contingent commissions and other similar charges .....	0	0
5. Other expenses (excluding taxes, licenses and fees) .....	0	0
6. Taxes, licenses and fees (excluding federal and foreign income taxes) .....	0	0
7.1 Current federal and foreign income taxes (including \$ .....0 on realized capital gains (losses)) .....	0	0
7.2 Net deferred tax liability .....	0	0
8. Borrowed money \$ .....0 and interest thereon \$ .....0 .....	0	0
9. Unearned premiums (after deducting unearned premiums for ceded reinsurance of \$ .....75,727,460 and including warranty reserves of \$ .....0 and accrued accident and health experience rating refunds including \$ .....0 for medical loss ratio rebate per the Public Health Service Act) .....	0	0
10. Advance premium .....	0	0
11. Dividends declared and unpaid:		
11.1 Stockholders .....	0	0
11.2 Policyholders .....	0	0
12. Ceded reinsurance premiums payable (net of ceding commissions) .....	5,345,777	3,580,654
13. Funds held by company under reinsurance treaties .....	0	0
14. Amounts withheld or retained by company for account of others .....	0	0
15. Remittances and items not allocated .....	0	0
16. Provision for reinsurance (including \$ .....0 certified) .....	0	0
17. Net adjustments in assets and liabilities due to foreign exchange rates .....	0	0
18. Drafts outstanding .....	0	0
19. Payable to parent, subsidiaries and affiliates .....	5,475	4,837
20. Derivatives .....	0	0
21. Payable for securities .....	229,439	0
22. Payable for securities lending .....	0	0
23. Liability for amounts held under uninsured plans .....	0	0
24. Capital notes \$ .....0 and interest thereon \$ .....0 .....	0	0
25. Aggregate write-ins for liabilities .....	0	0
26. Total liabilities excluding protected cell liabilities (Lines 1 through 25) .....	5,580,691	3,585,491
27. Protected cell liabilities .....	0	0
28. Total liabilities (Lines 26 and 27) .....	5,580,691	3,585,491
29. Aggregate write-ins for special surplus funds .....	0	0
30. Common capital stock .....	5,000,000	5,000,000
31. Preferred capital stock .....	0	0
32. Aggregate write-ins for other than special surplus funds .....	0	0
33. Surplus notes .....	0	0
34. Gross paid in and contributed surplus .....	45,668,776	45,668,776
35. Unassigned funds (surplus) .....	2,339,565	2,497,426
36. Less treasury stock, at cost:		
36.1 .....0 shares common (value included in Line 30 \$ .....0 ) .....	0	0
36.2 .....0 shares preferred (value included in Line 31 \$ .....0 ) .....	0	0
37. Surplus as regards policyholders (Lines 29 to 35, less 36) .....	53,008,341	53,166,202
38. Totals (Page 2, Line 28, Col. 3)	58,589,032	56,751,693
<b>DETAILS OF WRITE-INS</b>		
2501. ....	0	0
2502. ....		
2503. ....		
2598. Summary of remaining write-ins for Line 25 from overflow page .....	0	0
2599. Totals (Lines 2501 through 2503 plus 2598)(Line 25 above)	0	0
2901. ....	0	0
2902. ....		
2903. ....		
2998. Summary of remaining write-ins for Line 29 from overflow page .....	0	0
2999. Totals (Lines 2901 through 2903 plus 2998)(Line 29 above)	0	0
3201. ....	0	0
3202. ....		
3203. ....		
3298. Summary of remaining write-ins for Line 32 from overflow page .....	0	0
3299. Totals (Lines 3201 through 3203 plus 3298)(Line 32 above)	0	0

**STATEMENT OF INCOME**

	1 Current Year to Date	2 Prior Year to Date	3 Prior Year Ended December 31
<b>UNDERWRITING INCOME</b>			
1. Premiums earned:			
1.1 Direct (written \$ ..... 132,477,208 )	138,823,562	137,495,320	183,802,853
1.2 Assumed (written \$ ..... 0 )	0	0	0
1.3 Ceded (written \$ ..... 132,477,208 )	138,823,562	137,495,320	183,802,853
1.4 Net (written \$ ..... 0 )	0	0	0
<b>DEDUCTIONS:</b>			
2. Losses incurred (current accident year \$ ..... 0 ):			
2.1 Direct	58,135,822	64,886,012	102,394,320
2.2 Assumed	0	0	0
2.3 Ceded	58,135,822	64,886,012	102,394,320
2.4 Net	0	0	0
3. Loss adjustment expenses incurred	0	0	0
4. Other underwriting expenses incurred	0	0	0
5. Aggregate write-ins for underwriting deductions	0	0	0
6. Total underwriting deductions (Lines 2 through 5)	0	0	0
7. Net income of protected cells	0	0	0
8. Net underwriting gain (loss) (Line 1 minus Line 6 + Line 7)	0	0	0
<b>INVESTMENT INCOME</b>			
9. Net investment income earned	1,093,781	1,028,969	1,382,493
10. Net realized capital gains (losses) less capital gains tax of \$ ..... (237)	(893)	(10,377)	(12,395)
11. Net investment gain (loss) (Lines 9 + 10)	1,092,888	1,018,592	1,370,098
<b>OTHER INCOME</b>			
12. Net gain or (loss) from agents' or premium balances charged off (amount recovered \$ ..... 0 amount charged off \$ ..... 0 )	0	0	0
13. Finance and service charges not included in premiums	0	0	0
14. Aggregate write-ins for miscellaneous income	0	0	0
15. Total other income (Lines 12 through 14)	0	0	0
16. Net income before dividends to policyholders, after capital gains tax and before all other federal and foreign income taxes (Lines 8 + 11 + 15)	1,092,888	1,018,592	1,370,098
17. Dividends to policyholders	0	0	0
18. Net income, after dividends to policyholders, after capital gains tax and before all other federal and foreign income taxes (Line 16 minus Line 17)	1,092,888	1,018,592	1,370,098
19. Federal and foreign income taxes incurred	229,692	211,010	287,355
20. Net income (Line 18 minus Line 19)(to Line 22)	863,196	807,582	1,082,743
<b>CAPITAL AND SURPLUS ACCOUNT</b>			
21. Surplus as regards policyholders, December 31 prior year	53,166,202	54,194,167	54,194,167
22. Net income (from Line 20)	863,196	807,582	1,082,743
23. Net transfers (to) from Protected Cell accounts	0	0	0
24. Change in net unrealized capital gains (losses) less capital gains tax of \$ ..... 0	0	0	0
25. Change in net unrealized foreign exchange capital gain (loss)	0	0	0
26. Change in net deferred income tax	258,213	240,528	561,091
27. Change in nonadmitted assets	(1,279,270)	(1,145,373)	(2,671,799)
28. Change in provision for reinsurance	0	0	0
29. Change in surplus notes	0	0	0
30. Surplus (contributed to) withdrawn from protected cells	0	0	0
31. Cumulative effect of changes in accounting principles	0	0	0
32. Capital changes:			
32.1 Paid in	0	0	0
32.2 Transferred from surplus (Stock Dividend)	0	0	0
32.3 Transferred to surplus	0	0	0
33. Surplus adjustments:			
33.1 Paid in	0	0	0
33.2 Transferred to capital (Stock Dividend)	0	0	0
33.3 Transferred from capital	0	0	0
34. Net remittances from or (to) Home Office	0	0	0
35. Dividends to stockholders	0	0	0
36. Change in treasury stock	0	0	0
37. Aggregate write-ins for gains and losses in surplus	0	0	0
38. Change in surplus as regards policyholders (Lines 22 through 37)	(157,861)	(97,263)	(1,027,965)
39. Surplus as regards policyholders, as of statement date (Lines 21 plus 38)	53,008,341	54,096,904	53,166,202
<b>DETAILS OF WRITE-INS</b>			
0501.	0	0	0
0502.			
0503.			
0598. Summary of remaining write-ins for Line 5 from overflow page	0	0	0
0599. Totals (Lines 0501 through 0503 plus 0598)(Line 5 above)	0	0	0
1401.	0	0	0
1402.			
1403.			
1498. Summary of remaining write-ins for Line 14 from overflow page	0	0	0
1499. Totals (Lines 1401 through 1403 plus 1498)(Line 14 above)	0	0	0
3701.	0	0	0
3702.			
3703.			
3798. Summary of remaining write-ins for Line 37 from overflow page	0	0	0
3799. Totals (Lines 3701 through 3703 plus 3798)(Line 37 above)	0	0	0

## STATEMENT AS OF SEPTEMBER 30, 2023 OF THE AIX SPECIALTY INSURANCE COMPANY

**CASH FLOW**

	1 Current Year To Date	2 Prior Year To Date	3 Prior Year Ended December 31
<b>Cash from Operations</b>			
1. Premiums collected net of reinsurance .....	1,765,123	1,154,514	3,345,054
2. Net investment income .....	1,064,756	1,025,204	1,353,276
3. Miscellaneous income .....	0	0	0
4. Total (Lines 1 to 3) .....	2,829,879	2,179,718	4,698,330
5. Benefit and loss related payments .....	0	0	0
6. Net transfers to Separate Accounts, Segregated Accounts and Protected Cell Accounts .....	0	0	0
7. Commissions, expenses paid and aggregate write-ins for deductions .....	0	0	0
8. Dividends paid to policyholders .....	0	0	0
9. Federal and foreign income taxes paid (recovered) net of \$ ..... (237) tax on capital gains (losses) .....	871,001	253,999	316,999
10. Total (Lines 5 through 9) .....	871,001	253,999	316,999
11. Net cash from operations (Line 4 minus Line 10) .....	1,958,878	1,925,719	4,381,331
<b>Cash from Investments</b>			
12. Proceeds from investments sold, matured or repaid:			
12.1 Bonds .....	2,658,123	4,610,631	4,906,707
12.2 Stocks .....	0	0	0
12.3 Mortgage loans .....	0	0	0
12.4 Real estate .....	0	0	0
12.5 Other invested assets .....	0	0	0
12.6 Net gains or (losses) on cash, cash equivalents and short-term investments .....	0	0	0
12.7 Miscellaneous proceeds .....	177,211	0	0
12.8 Total investment proceeds (Lines 12.1 to 12.7) .....	2,835,334	4,610,631	4,906,707
13. Cost of investments acquired (long-term only):			
13.1 Bonds .....	3,392,993	6,055,575	7,050,364
13.2 Stocks .....	0	0	0
13.3 Mortgage loans .....	0	0	0
13.4 Real estate .....	0	0	0
13.5 Other invested assets .....	0	0	0
13.6 Miscellaneous applications .....	0	0	0
13.7 Total investments acquired (Lines 13.1 to 13.6) .....	3,392,993	6,055,575	7,050,364
14. Net increase (or decrease) in contract loans and premium notes .....	0	0	0
15. Net cash from investments (Line 12.8 minus Line 13.7 and Line 14) .....	(557,658)	(1,444,944)	(2,143,657)
<b>Cash from Financing and Miscellaneous Sources</b>			
16. Cash provided (applied):			
16.1 Surplus notes, capital notes .....	0	0	0
16.2 Capital and paid in surplus, less treasury stock .....	0	0	0
16.3 Borrowed funds .....	0	0	0
16.4 Net deposits on deposit-type contracts and other insurance liabilities .....	0	0	0
16.5 Dividends to stockholders .....	0	0	0
16.6 Other cash provided (applied) .....	(1,228,949)	(1,135,600)	(2,662,585)
17. Net cash from financing and miscellaneous sources (Line 16.1 through Line 16.4 minus Line 16.5 plus Line 16.6) .....	(1,228,949)	(1,135,600)	(2,662,585)
<b>RECONCILIATION OF CASH, CASH EQUIVALENTS AND SHORT-TERM INVESTMENTS</b>			
18. Net change in cash, cash equivalents and short-term investments (Line 11, plus Lines 15 and 17) .....	172,271	(654,825)	(424,912)
19. Cash, cash equivalents and short-term investments:			
19.1 Beginning of year .....	973,487	1,398,399	1,398,399
19.2 End of period (Line 18 plus Line 19.1) .....	1,145,758	743,574	973,487

Note: Supplemental disclosures of cash flow information for non-cash transactions:

--	--	--	--

## NOTES TO FINANCIAL STATEMENTS

### NOTE 1 Summary of Significant Accounting Policies and Going Concern

#### A. Accounting Practices

The financial statements of AIX Specialty Insurance Company ("the Company") are presented on the basis of accounting practices prescribed or permitted by the Delaware Insurance Department.

The State of Delaware Insurance Department recognizes only statutory accounting practices prescribed or permitted by the State of Delaware for determining and reporting the financial condition and results of operations of an insurance company, for determining its solvency under the Delaware Insurance Law. The National Association of Insurance Commissioners ("NAIC") "Accounting Practices and Procedures Manual" ("NAIC SAP") has been adopted as a component of prescribed or permitted practices by the State of Delaware. The State has not adopted any prescribed accounting practices that differ from those found in NAIC SAP.

A reconciliation of the Company's net income and capital and surplus between NAIC SAP and practices prescribed and permitted by the State of Delaware is shown below:

	SSAP #	F/S Page	F/S Line #	2023	2022
<b>NET INCOME</b>					
(1) State basis (Page 4, Line 20, Columns 1 & 3)	XXX	XXX	XXX	\$ 863,196	\$ 1,082,743
(2) State Prescribed Practices that are an increase/ (decrease) from NAIC SAP:				\$ -	\$ -
(3) State Permitted Practices that are an increase/(decrease) from NAIC SAP:				\$ -	\$ -
(4) NAIC SAP (1-2-3=4)	XXX	XXX	XXX	<u>\$ 863,196</u>	<u>\$ 1,082,743</u>
<b>SURPLUS</b>					
(5) State basis (Page 3, Line 37, Columns 1 & 2)	XXX	XXX	XXX	\$ 53,008,341	\$ 53,166,202
(6) State Prescribed Practices that are an increase/(decrease) from NAIC SAP:				\$ -	\$ -
(7) State Permitted Practices that are an increase/(decrease) from NAIC SAP:				\$ -	\$ -
(8) NAIC SAP (5-6-7=8)	XXX	XXX	XXX	<u>\$ 53,008,341</u>	<u>\$ 53,166,202</u>

#### B. Use of Estimates in the Preparation of the Financial Statements

The preparation of financial statements in conformity with Statutory Accounting Principles requires management to make estimates and assumptions that affect the reported amounts of assets and liabilities. It also requires disclosure of contingent assets and liabilities at the date of the financial statements and the reported amounts of revenue and expenses during the period. Actual results could differ from those estimates.

#### C. Accounting Policy

- (1) Short-term investments are stated at amortized cost.
- (2) Bonds not backed by loans are stated at either amortized cost or fair value, using the scientific interest method, in accordance with the NAIC Purposes and Procedures of the Securities Valuation Office.
- (3) The Company does not own any common stocks.
- (4) The Company does not own any preferred stocks.
- (5) The Company does not own any mortgage loans.
- (6) Loan-backed securities are stated at either amortized cost or fair value, in accordance with the NAIC Purposes and Procedures of the Securities Valuation Office.
- (7) The Company does not own any stocks of, or have any interest in, any subsidiaries.
- (8) The Company does not own any other invested assets.
- (9) The Company does not own any derivatives.
- (10) The Company does utilize anticipated investment income as a factor in the premium deficiency calculation.
- (11) Unpaid losses and loss adjustment expenses include an amount determined from individual case estimates and loss reports and an amount, based on past experience, for losses incurred but not reported ("IBNR"). Such liabilities are necessarily based on assumptions and estimates and while management believes the amount is adequate, the ultimate liability may be in excess of or less than the amount provided. The methods for making such estimates and for establishing the resulting liabilities are continually reviewed and any adjustments are reflected in the period determined.
- (12) The Company has not modified its capitalization policy from the prior year.
- (13) The Company does not write major medical insurance with prescription drug coverage.

#### D. Going Concern

Not applicable

### NOTE 2 Accounting Changes and Corrections of Errors

Not applicable

### NOTE 3 Business Combinations and Goodwill

Not applicable

### NOTE 4 Discontinued Operations

Not applicable

## NOTES TO FINANCIAL STATEMENTS

### NOTE 5 Investments

#### A. Mortgage Loans, including Mezzanine Real Estate Loans

The Company does not own any mortgage loans.

#### B. Debt Restructuring

The Company did not have any restructured debt.

#### C. Reverse Mortgages

The Company does not own any reverse mortgages.

#### D. Loan-Backed Securities

- (1) Prepayment assumptions for loan-backed and structured securities were obtained from prepayment models that are sensitive to refinancing, turnover, equity take-out and other relevant factors. These assumptions are consistent with the current interest rate and economic environment.
- (2) Not applicable
- (3) The Company had no securities with a recognized other-than-temporary impairment.
- (4) All impaired securities (fair value is less than cost or amortized cost) for which an other-than-temporary impairment has not been recognized in earnings as a realized loss (including securities with a recognized other-than-temporary impairment for non-interest related declines when a non-recognized interest related impairment remains):

a) The aggregate amount of unrealized losses:

1. Less than 12 Months	\$ -
2. 12 Months or Longer	\$ 393,263

b) The aggregate related fair value of securities with unrealized losses:

1. Less than 12 Months	\$ -
2. 12 Months or Longer	\$ 2,358,033

- (5) The Company employs a systematic methodology to determine if a decline in market value below book/adjusted carrying value is other-than-temporary. In determining whether a decline in fair value below book/adjusted carrying value is other-than-temporary, the Company evaluates several factors and circumstances, including the issuer's overall financial condition; the issuer's credit and financial strength ratings; the issuer's financial performance, including earnings trends, dividend payments, and asset quality; any specific events which may influence the operations of the issuer including governmental actions; a weakening of the general market conditions in the industry or geographic region in which the issuer operates; the length of time and degree to which the fair value of an issuer's securities remains below cost; the Company's intent and ability to hold the security until such time to allow for the expected recovery in value; and with respect to fixed maturity investments, any factors that might raise doubt about the issuer's ability to pay all amounts due according to the contractual terms. These factors are applied to all securities.

#### E., F., G., H., I., J., K.

Not applicable

#### L. Restricted Assets

##### 1. Restricted Assets (Including Pledged)

Restricted Asset Category	Gross (Admitted & Nonadmitted) Restricted						
	Current Year					6	7
	1	2	3	4	5		
	Total General Account (G/A)	G/A Supporting Protected Cell Account Activity (a)	Total Protected Cell Account Restricted Assets	Protected Cell Account Assets Supporting G/A Activity (b)	Total (1 plus 3)	Total From Prior Year	Increase/ (Decrease) (5 minus 6)
a. Subject to contractual obligation for which liability is not shown	\$ -	\$ -	\$ -	\$ -	\$ -	\$ -	\$ -
b. Collateral held under security lending agreements	\$ -	\$ -	\$ -	\$ -	\$ -	\$ -	\$ -
c. Subject to repurchase agreements	\$ -	\$ -	\$ -	\$ -	\$ -	\$ -	\$ -
d. Subject to reverse repurchase agreements	\$ -	\$ -	\$ -	\$ -	\$ -	\$ -	\$ -
e. Subject to dollar repurchase agreements	\$ -	\$ -	\$ -	\$ -	\$ -	\$ -	\$ -
f. Subject to dollar reverse repurchase agreements	\$ -	\$ -	\$ -	\$ -	\$ -	\$ -	\$ -
g. Placed under option contracts	\$ -	\$ -	\$ -	\$ -	\$ -	\$ -	\$ -
h. Letter stock or securities restricted as to sale - excluding FHLB capital stock	\$ -	\$ -	\$ -	\$ -	\$ -	\$ -	\$ -
i. FHLB capital stock	\$ -	\$ -	\$ -	\$ -	\$ -	\$ -	\$ -
j. On deposit with states	\$ 3,754,752	\$ -	\$ -	\$ -	\$ 3,754,752	\$ 3,651,962	\$ 102,790
k. On deposit with other regulatory bodies	\$ -	\$ -	\$ -	\$ -	\$ -	\$ -	\$ -
l. Pledged collateral to FHLB (including assets backing funding agreements)	\$ -	\$ -	\$ -	\$ -	\$ -	\$ -	\$ -
m. Pledged as collateral not captured in other categories	\$ -	\$ -	\$ -	\$ -	\$ -	\$ -	\$ -
n. Other restricted assets	\$ 4,517,004	\$ -	\$ -	\$ -	\$ 4,517,004	\$ 5,155,657	\$ (638,653)
<b>o. Total Restricted Assets (Sum of a through n)</b>	<b>\$ 8,271,756</b>	<b>\$ -</b>	<b>\$ -</b>	<b>\$ -</b>	<b>\$ 8,271,756</b>	<b>\$ 8,807,619</b>	<b>\$ (535,863)</b>

(a) Subset of Column 1

(b) Subset of Column 3

## NOTES TO FINANCIAL STATEMENTS

Restricted Asset Category	Current Year			
	8	9	Percentage	
			10	11
Total Non-admitted Restricted	Total Admitted Restricted (5 minus 8)	Gross (Admitted & Non-admitted) Restricted to Total Assets (c)	Admitted Restricted to Total Admitted Assets (d)	
a. Subject to contractual obligation for which liability is not shown	\$ -	\$ -	0.000%	0.000%
b. Collateral held under security lending agreements	\$ -	\$ -	0.000%	0.000%
c. Subject to repurchase agreements	\$ -	\$ -	0.000%	0.000%
d. Subject to reverse repurchase agreements	\$ -	\$ -	0.000%	0.000%
e. Subject to dollar repurchase agreements	\$ -	\$ -	0.000%	0.000%
f. Subject to dollar reverse repurchase agreements	\$ -	\$ -	0.000%	0.000%
g. Placed under option contracts	\$ -	\$ -	0.000%	0.000%
h. Letter stock or securities restricted as to sale - excluding FHLB capital stock	\$ -	\$ -	0.000%	0.000%
i. FHLB capital stock	\$ -	\$ -	0.000%	0.000%
j. On deposit with states	\$ -	\$ 3,754,752	5.865%	6.409%
k. On deposit with other regulatory bodies	\$ -	\$ -	0.000%	0.000%
l. Pledged collateral to FHLB (including assets backing funding agreements)	\$ -	\$ -	0.000%	0.000%
m. Pledged as collateral not captured in other categories	\$ -	\$ -	0.000%	0.000%
n. Other restricted assets	\$ 1,764,810	\$ 2,752,194	7.056%	4.697%
<b>o. Total Restricted Assets (Sum of a through n)</b>	<b>\$ 1,764,810</b>	<b>\$ 6,506,946</b>	<b>12.921%</b>	<b>11.106%</b>

(c) Column 5 divided by Asset Page, Column 1, Line 28

(d) Column 9 divided by Asset Page, Column 3, Line 28

2. Detail of Assets Pledged as Collateral Not Captured in Other Categories (Contracts That Share Similar Characteristics, Such as Reinsurance and Derivatives, Are Reported in the Aggregate)

Not applicable

- 3.

Detail of Other Restricted Assets (Contracts That Share Similar Characteristics, Such as Reinsurance and Derivatives, Are Reported in the Aggregate)

Description of Assets	Gross (Admitted & Nonadmitted) Restricted					8	Percentage			
	Current Year						6	7	9	10
	1	2	3	4	5					
Total General Account (G/A)	G/A Supporting Protected Cell Account Activity (a)	Total Protected Cell Account (S/A) Restricted Assets	Protected Cell Account Assets Supporting G/A Activity (b)	Total (1 plus 3)	Total From Prior Year	Increase/ (Decrease) (5 minus 6)	Total Current Year Admitted Restricted	Gross (Admitted & Nonadmitted) Restricted to Total Assets	Admitted Restricted to Total Admitted Assets	
Held in Trust New York Surplus Lines	\$ 2,752,194	\$ -	\$ -	\$ -	\$ 2,752,194	\$ 2,687,534	\$ 64,660	\$ 2,752,194	4.299%	4.697%
Third Party Administrator Cash	\$ 1,764,810	\$ -	\$ -	\$ -	\$ 1,764,810	\$ 2,468,123	\$ (703,313)	\$ -	2.757%	0.000%
<b>Total (c)</b>	<b>\$ 4,517,004</b>	<b>\$ -</b>	<b>\$ -</b>	<b>\$ -</b>	<b>\$ 4,517,004</b>	<b>\$ 5,155,657</b>	<b>\$ (638,653)</b>	<b>\$ 2,752,194</b>	<b>7.056%</b>	<b>4.697%</b>

(a) Subset of column 1

(b) Subset of column 3

(c) Total Line for Columns 1 through 7 should equal 5L(1)n Columns 1 through 7 respectively and Total Line for Columns 8 through 10 should equal 5L(1)n Columns 9 through 11 respectively.

4. Collateral Received and Reflected as Assets Within the Reporting Entity's Financial Statements

Not applicable

M., N., O., P., Q., R.

Not applicable

### NOTE 6 Joint Ventures, Partnerships and Limited Liability Companies

Not applicable

### NOTE 7 Investment Income

Not applicable

### NOTE 8 Derivative Instruments

Not applicable

### NOTE 9 Income Taxes

No change



## NOTES TO FINANCIAL STATEMENTS

**NOTE 10 Information Concerning Parent, Subsidiaries, Affiliates and Other Related Parties**
**A. Nature of Relationships**

The Company is a wholly-owned subsidiary of NOVA Casualty Company ("NCC"), which, in turn, is a wholly-owned subsidiary of The Hanover Insurance Company ("Hanover"). Hanover, in turn, is a wholly-owned subsidiary of Opus Investment Management, Inc. ("OPUS"), which, in turn, is a wholly-owned non-insurance subsidiary of The Hanover Insurance Group, Inc. ("THG"), a publicly traded company incorporated in Delaware.

**B. Detail of Transactions Greater than 1/2% of Admitted Assets**

Not applicable

**C. Transactions with related party who are not reported on Schedule Y**

Not applicable

**D. Amounts due to or from Related Parties**

At the end of the current reporting period, the Company reported \$5,475 as amounts due to an affiliated company. These arrangements require that intercompany balances be settled within 30 days.

**E. Guarantees or Contingencies for Related Parties**

Not applicable

**F. Management, Service Contracts, Cost Sharing Arrangements**

Companies affiliated with Hanover have entered into an intercompany Consolidated Service Agreement. Under the agreement, legal entities will be charged the cost of the service provided or expenses paid by the entity providing the service or paying the expense. In addition, these entities will be charged a portion of the costs associated with activities that are performed for the good of THG legal entities.

**G. Nature of Relationships that Could Affect Operations**

All outstanding shares of the Company are owned by NCC.

**H., I., J., K., L., M., N., O.**

Not applicable

**NOTE 11 Debt**

Not applicable

**NOTE 12 Retirement Plans, Deferred Compensation, Postemployment Benefits and Compensated Absences and Other Postretirement Benefit Plans**

The labor for the Company is provided and paid for by Hanover. As such, the Company is included in the benefit plans in force for Hanover. Charges for actual salary and benefit costs for services provided to the Company by Hanover employees are ceded 100% pursuant to the Company's Intercompany Reinsurance Agreement.

**A., B., C., D., E., F., G., H., I.**

Not applicable

**NOTE 13 Capital and Surplus, Dividend Restrictions and Quasi-Reorganizations**
**A. Outstanding Shares**

The Company has 5,000,000 shares of \$1 par value common stock authorized, issued and outstanding.

**B. Dividend Rate of Preferred Stock**

Not applicable

**C-F Dividend Restrictions**

Dividends on common stock are paid as declared by the Board of Directors of the Company. Under the insurance regulations of Delaware, the maximum amount of dividends which the Company may pay to shareholders is limited to its earned surplus at the end of the prior year. At December 31, 2022, the Company had earned surplus of \$2,497,426. Furthermore, the maximum amount of dividends which the Company may pay without prior approval of the Department is limited to the greater of 10% of the most recent year-end policyholders' surplus or net income, excluding realized capital gains. Accordingly, the Company maximum dividend that may be paid at January 1, 2023 without prior approval is \$2,497,426.

**G-M**

Not applicable

**NOTE 14 Liabilities, Contingencies and Assessments**
**A., B., C., D., E., F.**

Not applicable

**G. All Other Contingencies**

The Company routinely engages in various legal proceedings in the normal course of business, including claims for punitive damages. In the opinion of management, none of such contingencies are expected to have a material effect on the Company's financial position, although it is possible that the results of operations in a particular quarter or annual period would be materially affected by an adverse development or unfavorable outcome.

## NOTES TO FINANCIAL STATEMENTS

### NOTE 15 Leases

Not applicable

### NOTE 16 Information About Financial Instruments With Off-Balance Sheet Risk and Financial Instruments With Concentrations of Credit Risk

Not applicable

### NOTE 17 Sale, Transfer and Servicing of Financial Assets and Extinguishments of Liabilities

A., B.

Not applicable

C. Wash Sales

The Company generally does not sell and reacquire securities within 30 days of the sale date. There were no wash sale transactions with a NAIC designation of 3 or below in the current year.

### NOTE 18 Gain or Loss to the Reporting Entity from Uninsured Plans and the Uninsured Portion of Partially Insured Plans

Not applicable

### NOTE 19 Direct Premium Written/Produced by Managing General Agents/Third Party Administrators

Not applicable

### NOTE 20 Fair Value Measurements

A.

(1) Fair Value Measurements at Reporting Date

a. There were no assets carried at fair value at the end of the reporting period.

b. There were no liabilities carried at fair value at the end of the reporting period.

(2) The Company does not have any Level 3 assets or liabilities measured at fair value at the end of the reporting period.

(3) The reporting entity's policy is to recognize transfers in and transfers out as of the actual date of the event or change in circumstances that caused the transfer.

(4) For fair value measurements categorized within Level 2 of the fair value hierarchy, fair values of bonds are obtained by a quoted market price if available, otherwise, fair values are estimated using independent pricing sources or internally developed pricing models using discounted cash flow analyses.

The Company utilizes a third party pricing service for the valuation of the majority of its fixed maturity securities and receives one quote per security. When quoted market prices in an active market are available, they are provided by the pricing service as the fair value and such values are classified as Level 1. Since fixed maturities other than U.S. Treasury securities generally do not trade on a daily basis, the pricing service prepares estimates of fair value for those securities using pricing applications based on a market approach. Inputs into the fair value pricing applications which are common to all asset classes include benchmark U.S. Treasury security yield curves, reported trades of identical or similar fixed maturity securities, broker/dealer quotes of identical or similar fixed maturity securities and structural characteristics of the security, such as maturity date, coupon, mandatory principal payment dates, frequency of interest and principal payments and optional principal redemption features. Inputs into the fair value applications that are unique by asset class include, but are not limited to:

- U.S. government – determination of direct versus indirect government support and whether any contingencies exist with respect to the timely payment of principal and interest.
- All other governments – estimates of appropriate market spread versus underlying related sovereign treasury curves dependent on liquidity and direct or contingent support.
- Corporate bonds, which are included in Industrial and miscellaneous bonds - overall credit quality, including assessments of the level and variability of: economic sensitivity; liquidity; corporate financial policies; management quality; regulatory environment; competitive position; ownership; restrictive covenants; and security or collateral.
- Municipal bonds, which are included in States, territories and possessions; Political subdivisions of states, territories and possessions; and Special revenue and special assessment obligations - overall credit quality, including assessments of the level and variability of: sources of payment such as income, sales or property taxes, levies or user fees; credit support such as insurance; state or local economic and political base; natural resource availability; and susceptibility to natural or man-made catastrophic events such as hurricanes, earthquakes or acts of terrorism.
- Residential mortgage-backed securities, U.S. agency pass-thrus and collateralized mortgage obligations ("CMOs") which are included in U.S. governments and Special revenue and special assessment obligations - estimates of prepayment speeds based upon: historical prepayment rate trends; underlying collateral interest rates; geographic concentration; vintage year; borrower credit quality characteristics; interest rate and yield curve forecasts; government or monetary authority support programs; tax policies; and delinquency/default trends.
- Residential mortgage-backed securities, non-agency CMOs, which are included in Industrial and miscellaneous bonds - estimates of prepayment speeds based upon: historical prepayment rate trends; underlying collateral interest rates; geographic concentration; vintage year; borrower credit quality characteristics; interest rate and yield curve forecasts; government or monetary authority support programs; tax policies; delinquency/default trends; and severity of loss upon default and length of time to recover proceeds following default.
- Commercial mortgage-backed securities, which are included in Industrial and miscellaneous bonds - overall credit quality, including assessments of the value and supply/demand characteristics of: collateral type such as office, retail, residential, lodging, or other; geographic concentration by region, state, metropolitan statistical area and locale; vintage year; historical collateral performance including defeasance, delinquency, default and special servicer trends; and capital structure support features.
- Asset-backed securities, which are included in Industrial and miscellaneous bonds – overall credit quality, including assessments of the underlying collateral type such as credit card receivables, auto loan receivables and equipment lease receivables; geographic diversification; vintage year; historical collateral performance including delinquency, default and casualty trends; economic conditions influencing use rates and resale values; and contract structural support features.

## NOTES TO FINANCIAL STATEMENTS

Generally, all prices provided by the pricing service, except actively traded securities with quoted market prices, are reported as Level 2.

The Company holds privately placed corporate bonds and certain other bonds that do not have an active market and for which the pricing service cannot provide fair values. The Company determines fair values for these securities using either matrix pricing or broker quotes. The Company will use observable market data to the extent it is available, but is also required to use a certain amount of unobservable judgment due to the illiquid nature of the securities involved. Additionally, the Company may obtain nonbinding broker quotes which are reported as Level 3.

(5) Not applicable

B. Not applicable

C. Aggregate fair value for all financial instruments and the level within the fair value hierarchy in which the fair value measurements in their entirety fall.

Type of Financial Instrument	Aggregate Fair Value	Admitted Assets	(Level 1)	(Level 2)	(Level 3)	Net Asset Value (NAV)	Not Practicable (Carrying Value)
Bonds	\$ 49,279,558	\$ 55,416,367	\$ 4,800,508	\$ 44,479,050	\$ -	\$ -	\$ -
Cash and Short-Term Investments	\$ 1,145,758	\$ 1,145,758	\$ 1,145,758	\$ -	\$ -	\$ -	\$ -

D., E.

Not applicable

### NOTE 21 Other Items

A. Unusual or Infrequent Items

Not applicable

B. Troubled Debt Restructuring: Debtors

Not applicable

C. Other Disclosures

The Company elected to use rounding to the nearest dollar in reporting amounts in the Statement, except as otherwise directed by instructions.

The Company reported \$0 for premiums receivable due from policyholders, agents and ceding insurers on Page 2 line 15. The Company has no accounts receivable for uninsured plans and amounts due from agents, controlled or controlling persons.

D. Business Interruption Insurance Recoveries

Not applicable

E. State Transferable and Non-transferable Tax Credits

Not applicable

F. Subprime Mortgage Related Risk Exposure

The Company has reviewed its investments in mortgage-backed securities and has determined that these investments are not subprime.

G. Insurance-Linked Securities (ILS) Contracts

Not applicable

H. The Amount That Could Be Realized on Life Insurance Where the Reporting Entity is Owner and Beneficiary or Has Otherwise Obtained Rights to Control the Policy

Not applicable

### NOTE 22 Events Subsequent

Not applicable

### NOTE 23 Reinsurance

A. Unsecured Reinsurance Recoverables

No change

B. Reinsurance Recoverable in Dispute

Not applicable

C. Reinsurance Assumed and Ceded

No change

## NOTES TO FINANCIAL STATEMENTS

---

D., E., F., G., H., I., J., K.

Not applicable

**NOTE 24 Retrospectively Rated Contracts & Contracts Subject to Redetermination**

Not applicable

**NOTE 25 Change in Incurred Losses and Loss Adjustment Expenses**

Not applicable

**NOTE 26 Intercompany Pooling Arrangements**

Not applicable

**NOTE 27 Structured Settlements**

Not applicable

**NOTE 28 Health Care Receivables**

Not applicable

**NOTE 29 Participating Policies**

Not applicable

**NOTE 30 Premium Deficiency Reserves**

1. Liability carried for premium deficiency reserves	\$	-
2. Date of the most recent evaluation of this liability		09/30/2023
3. Was anticipated investment income utilized in the calculation?		Yes <input checked="" type="checkbox"/> No <input type="checkbox"/>

**NOTE 31 High Deductibles**

Not applicable

**NOTE 32 Discounting of Liabilities for Unpaid Losses or Unpaid Loss Adjustment Expenses**

Not applicable

**NOTE 33 Asbestos/Environmental Reserves**

Not applicable

**NOTE 34 Subscriber Savings Accounts**

Not applicable

**NOTE 35 Multiple Peril Crop Insurance**

Not applicable

**NOTE 36 Financial Guaranty Insurance**

Not applicable

# GENERAL INTERROGATORIES

## PART 1 - COMMON INTERROGATORIES

### GENERAL

- 1.1 Did the reporting entity experience any material transactions requiring the filing of Disclosure of Material Transactions with the State of Domicile, as required by the Model Act? ..... Yes [ ] No [ X ]
- 1.2 If yes, has the report been filed with the domiciliary state? ..... Yes [ ] No [ ]
- 2.1 Has any change been made during the year of this statement in the charter, by-laws, articles of incorporation, or deed of settlement of the reporting entity? ..... Yes [ ] No [ X ]
- 2.2 If yes, date of change: .....
- 3.1 Is the reporting entity a member of an Insurance Holding Company System consisting of two or more affiliated persons, one or more of which is an insurer? ..... Yes [ X ] No [ ]  
If yes, complete Schedule Y, Parts 1 and 1A.
- 3.2 Have there been any substantial changes in the organizational chart since the prior quarter end? ..... Yes [ ] No [ X ]
- 3.3 If the response to 3.2 is yes, provide a brief description of those changes.  
.....
- 3.4 Is the reporting entity publicly traded or a member of a publicly traded group? ..... Yes [ X ] No [ ]
- 3.5 If the response to 3.4 is yes, provide the CIK (Central Index Key) code issued by the SEC for the entity/group. .... 0000944695
- 4.1 Has the reporting entity been a party to a merger or consolidation during the period covered by this statement? ..... Yes [ ] No [ X ]
- 4.2 If yes, provide the name of the entity, NAIC Company Code, and state of domicile (use two letter state abbreviation) for any entity that has ceased to exist as a result of the merger or consolidation.

1 Name of Entity	2 NAIC Company Code	3 State of Domicile
.....	.....	.....

- 5. If the reporting entity is subject to a management agreement, including third-party administrator(s), managing general agent(s), attorney-in-fact, or similar agreement, have there been any significant changes regarding the terms of the agreement or principals involved? ..... Yes [ ] No [ ] N/A [ X ]  
If yes, attach an explanation.  
.....
- 6.1 State as of what date the latest financial examination of the reporting entity was made or is being made. .... 12/31/2019
- 6.2 State the as of date that the latest financial examination report became available from either the state of domicile or the reporting entity. This date should be the date of the examined balance sheet and not the date the report was completed or released. .... 12/31/2019
- 6.3 State as of what date the latest financial examination report became available to other states or the public from either the state of domicile or the reporting entity. This is the release date or completion date of the examination report and not the date of the examination (balance sheet date). .... 02/22/2021
- 6.4 By what department or departments?  
Delaware Insurance Department .....
- 6.5 Have all financial statement adjustments within the latest financial examination report been accounted for in a subsequent financial statement filed with Departments? ..... Yes [ ] No [ ] N/A [ X ]
- 6.6 Have all of the recommendations within the latest financial examination report been complied with? ..... Yes [ ] No [ ] N/A [ X ]
- 7.1 Has this reporting entity had any Certificates of Authority, licenses or registrations (including corporate registration, if applicable) suspended or revoked by any governmental entity during the reporting period? ..... Yes [ ] No [ X ]
- 7.2 If yes, give full information:  
.....
- 8.1 Is the company a subsidiary of a bank holding company regulated by the Federal Reserve Board? ..... Yes [ ] No [ X ]
- 8.2 If response to 8.1 is yes, please identify the name of the bank holding company.  
.....
- 8.3 Is the company affiliated with one or more banks, thrifts or securities firms? ..... Yes [ X ] No [ ]
- 8.4 If response to 8.3 is yes, please provide below the names and location (city and state of the main office) of any affiliates regulated by a federal regulatory services agency [i.e. the Federal Reserve Board (FRB), the Office of the Comptroller of the Currency (OCC), the Federal Deposit Insurance Corporation (FDIC) and the Securities Exchange Commission (SEC)] and identify the affiliate's primary federal regulator.

1 Affiliate Name	2 Location (City, State)	3 FRB	4 OCC	5 FDIC	6 SEC
Opus Investment Management, Inc .....	Worcester, MA .....	.....	.....	.....	...YES...

STATEMENT AS OF SEPTEMBER 30, 2023 OF THE AIX SPECIALTY INSURANCE COMPANY

**GENERAL INTERROGATORIES**

- 9.1 Are the senior officers (principal executive officer, principal financial officer, principal accounting officer or controller, or persons performing similar functions) of the reporting entity subject to a code of ethics, which includes the following standards? ..... Yes [ X ] No [ ]
- (a) Honest and ethical conduct, including the ethical handling of actual or apparent conflicts of interest between personal and professional relationships;
- (b) Full, fair, accurate, timely and understandable disclosure in the periodic reports required to be filed by the reporting entity;
- (c) Compliance with applicable governmental laws, rules and regulations;
- (d) The prompt internal reporting of violations to an appropriate person or persons identified in the code; and
- (e) Accountability for adherence to the code.
- 9.11 If the response to 9.1 is No, please explain:  
.....
- 9.2 Has the code of ethics for senior managers been amended? ..... Yes [ ] No [ X ]
- 9.21 If the response to 9.2 is Yes, provide information related to amendment(s).  
.....
- 9.3 Have any provisions of the code of ethics been waived for any of the specified officers? ..... Yes [ ] No [ X ]
- 9.31 If the response to 9.3 is Yes, provide the nature of any waiver(s).  
.....

**FINANCIAL**

- 10.1 Does the reporting entity report any amounts due from parent, subsidiaries or affiliates on Page 2 of this statement? ..... Yes [ ] No [ X ]
- 10.2 If yes, indicate any amounts receivable from parent included in the Page 2 amount: ..... \$ ..... 0

**INVESTMENT**

- 11.1 Were any of the stocks, bonds, or other assets of the reporting entity loaned, placed under option agreement, or otherwise made available for use by another person? (Exclude securities under securities lending agreements.) ..... Yes [ ] No [ X ]
- 11.2 If yes, give full and complete information relating thereto:  
.....
12. Amount of real estate and mortgages held in other invested assets in Schedule BA: ..... \$ ..... 0
13. Amount of real estate and mortgages held in short-term investments: ..... \$ ..... 0
- 14.1 Does the reporting entity have any investments in parent, subsidiaries and affiliates? ..... Yes [ ] No [ X ]
- 14.2 If yes, please complete the following:
- |   | 1   | 2  |
|---|---|--|
|   | Prior Year-End<br>Book/Adjusted<br>Carrying Value | Current Quarter<br>Book/Adjusted<br>Carrying Value |
| 14.21 Bonds .....   | \$ ..... 0  | \$ ..... 0   |
| 14.22 Preferred Stock .....   | \$ ..... 0  | \$ ..... 0   |
| 14.23 Common Stock .....  | \$ ..... 0  | \$ ..... 0   |
| 14.24 Short-Term Investments .....  | \$ ..... 0  | \$ ..... 0   |
| 14.25 Mortgage Loans on Real Estate .....   | \$ ..... 0  | \$ ..... 0   |
| 14.26 All Other .....   | \$ ..... 0  | \$ ..... 0   |
| 14.27 Total Investment in Parent, Subsidiaries and Affiliates (Subtotal Lines 14.21 to 14.26) ..... | \$ ..... 0  | \$ ..... 0   |
| 14.28 Total Investment in Parent included in Lines 14.21 to 14.26 above .....                       | \$ ..... 0  | \$ ..... 0   |
- 15.1 Has the reporting entity entered into any hedging transactions reported on Schedule DB? ..... Yes [ ] No [ X ]
- 15.2 If yes, has a comprehensive description of the hedging program been made available to the domiciliary state? ..... Yes [ ] No [ ] N/A [ ]  
If no, attach a description with this statement.  
.....
16. For the reporting entity's security lending program, state the amount of the following as of the current statement date:
- 16.1 Total fair value of reinvested collateral assets reported on Schedule DL, Parts 1 and 2. .... \$ ..... 0
- 16.2 Total book/adjusted carrying value of reinvested collateral assets reported on Schedule DL, Parts 1 and 2 ..... \$ ..... 0
- 16.3 Total payable for securities lending reported on the liability page. .... \$ ..... 0

STATEMENT AS OF SEPTEMBER 30, 2023 OF THE AIX SPECIALTY INSURANCE COMPANY  
**GENERAL INTERROGATORIES**

17. Excluding items in Schedule E - Part 3 - Special Deposits, real estate, mortgage loans and investments held physically in the reporting entity's offices, vaults or safety deposit boxes, were all stocks, bonds and other securities, owned throughout the current year held pursuant to a custodial agreement with a qualified bank or trust company in accordance with Section 1, III - General Examination Considerations, F. Outsourcing of Critical Functions, Custodial or Safekeeping Agreements of the NAIC Financial Condition Examiners Handbook? ..... Yes [ X ] No [ ]
- 17.1 For all agreements that comply with the requirements of the NAIC Financial Condition Examiners Handbook, complete the following:

1 Name of Custodian(s)	2 Custodian Address
Bank of New York Mellon .....	225 Liberty Street, New York, NY 10286 .....

- 17.2 For all agreements that do not comply with the requirements of the NAIC Financial Condition Examiners Handbook, provide the name, location and a complete explanation:

1 Name(s)	2 Location(s)	3 Complete Explanation(s)
.....	.....	.....

- 17.3 Have there been any changes, including name changes, in the custodian(s) identified in 17.1 during the current quarter? ..... Yes [ ] No [ X ]
- 17.4 If yes, give full information relating thereto:

1 Old Custodian	2 New Custodian	3 Date of Change	4 Reason
.....	.....	.....	.....

- 17.5 Investment management – Identify all investment advisors, investment managers, broker/dealers, including individuals that have the authority to make investment decisions on behalf of the reporting entity. For assets that are managed internally by employees of the reporting entity, note as such. ["...that have access to the investment accounts"; "...handle securities"]

1 Name of Firm or Individual	2 Affiliation
Opus Investment Management, Inc .....	A.....

- 17.5097 For those firms/individuals listed in the table for Question 17.5, do any firms/individuals unaffiliated with the reporting entity (i.e. designated with a "U") manage more than 10% of the reporting entity's invested assets?..... Yes [ ] No [ ]
- 17.5098 For firms/individuals unaffiliated with the reporting entity (i.e. designated with a "U") listed in the table for Question 17.5, does the total assets under management aggregate to more than 50% of the reporting entity's invested assets?..... Yes [ ] No [ ]

- 17.6 For those firms or individuals listed in the table for 17.5 with an affiliation code of "A" (affiliated) or "U" (unaffiliated), provide the information for the table below.

1	2	3	4	5
Central Registration Depository Number	Name of Firm or Individual	Legal Entity Identifier (LEI)	Registered With	Investment Management Agreement (IMA) Filed
107569 .....	Opus Investment Management, Inc .....	549300UFGZJWL1LMOS85 .....	SEC .....	DS.....

- 18.1 Have all the filing requirements of the Purposes and Procedures Manual of the NAIC Investment Analysis Office been followed? ..... Yes [ X ] No [ ]
- 18.2 If no, list exceptions:  
 .....

19. By self-designating 5GI securities, the reporting entity is certifying the following elements for each self-designated 5GI security:
- a. Documentation necessary to permit a full credit analysis of the security does not exist or an NAIC CRP credit rating for an FE or PL security is not available.
  - b. Issuer or obligor is current on all contracted interest and principal payments.
  - c. The insurer has an actual expectation of ultimate payment of all contracted interest and principal.
- Has the reporting entity self-designated 5GI securities? ..... Yes [ ] No [ X ]

20. By self-designating PLGI securities, the reporting entity is certifying the following elements of each self-designated PLGI security:
- a. The security was purchased prior to January 1, 2018.
  - b. The reporting entity is holding capital commensurate with the NAIC Designation reported for the security.
  - c. The NAIC Designation was derived from the credit rating assigned by an NAIC CRP in its legal capacity as a NRSRO which is shown on a current private letter rating held by the insurer and available for examination by state insurance regulators.
  - d. The reporting entity is not permitted to share this credit rating of the PL security with the SVO.
- Has the reporting entity self-designated PLGI securities? ..... Yes [ ] No [ X ]

21. By assigning FE to a Schedule BA non-registered private fund, the reporting entity is certifying the following elements of each self-designated FE fund:
- a. The shares were purchased prior to January 1, 2019.
  - b. The reporting entity is holding capital commensurate with the NAIC Designation reported for the security.
  - c. The security had a public credit rating(s) with annual surveillance assigned by an NAIC CRP in its legal capacity as an NRSRO prior to January 1, 2019.
  - d. The fund only or predominantly holds bonds in its portfolio.
  - e. The current reported NAIC Designation was derived from the public credit rating(s) with annual surveillance assigned by an NAIC CRP in its legal capacity as an NRSRO.
  - f. The public credit rating(s) with annual surveillance assigned by an NAIC CRP has not lapsed.
- Has the reporting entity assigned FE to Schedule BA non-registered private funds that complied with the above criteria? ..... Yes [ ] No [ X ]

# GENERAL INTERROGATORIES

## PART 2 - PROPERTY & CASUALTY INTERROGATORIES

1. If the reporting entity is a member of a pooling arrangement, did the agreement or the reporting entity's participation change? ..... Yes [ ] No [ ] N/A [ X ]  
 If yes, attach an explanation.

2. Has the reporting entity reinsured any risk with any other reporting entity and agreed to release such entity from liability, in whole or in part, from any loss that may occur on the risk, or portion thereof, reinsured? ..... Yes [ ] No [ X ]  
 If yes, attach an explanation.

3.1 Have any of the reporting entity's primary reinsurance contracts been canceled? ..... Yes [ ] No [ X ]

3.2 If yes, give full and complete information thereto.

4.1 Are any of the liabilities for unpaid losses and loss adjustment expenses other than certain workers' compensation tabular reserves (see Annual Statement Instructions pertaining to disclosure of discounting for definition of "tabular reserves") discounted at a rate of interest greater than zero? ..... Yes [ ] No [ X ]

4.2 If yes, complete the following schedule:

1 Line of Business	2 Maximum Interest	3 Discount Rate	TOTAL DISCOUNT				DISCOUNT TAKEN DURING PERIOD			
			4 Unpaid Losses	5 Unpaid LAE	6 IBNR	7 TOTAL	8 Unpaid Losses	9 Unpaid LAE	10 IBNR	11 TOTAL
	0.0	0.000	0	0	0	0	0	0	0	0
		TOTAL	0	0	0	0	0	0	0	0

5. Operating Percentages:

5.1 A&H loss percent ..... 0.000 %

5.2 A&H cost containment percent ..... 0.000 %

5.3 A&H expense percent excluding cost containment expenses ..... 0.000 %

6.1 Do you act as a custodian for health savings accounts? ..... Yes [ ] No [ X ]

6.2 If yes, please provide the amount of custodial funds held as of the reporting date ..... \$ 0

6.3 Do you act as an administrator for health savings accounts? ..... Yes [ ] No [ X ]

6.4 If yes, please provide the balance of the funds administered as of the reporting date ..... \$ 0

7. Is the reporting entity licensed or chartered, registered, qualified, eligible or writing business in at least two states? ..... Yes [ X ] No [ ]

7.1 If no, does the reporting entity assume reinsurance business that covers risks residing in at least one state other than the state of domicile of the reporting entity? ..... Yes [ ] No [ ]



**SCHEDULE F - CEDED REINSURANCE**

Showing All New Reinsurers - Current Year to Date

1 NAIC Company Code	2 ID Number	3 Name of Reinsurer	4 Domiciliary Jurisdiction	5 Type of Reinsurer	6 Certified Reinsurer Rating (1 through 6)	7 Effective Date of Certified Reinsurer Rating
<b>NONE</b>						

STATEMENT AS OF SEPTEMBER 30, 2023 OF THE AIX SPECIALTY INSURANCE COMPANY

**SCHEDULE T - EXHIBIT OF PREMIUMS WRITTEN**

Current Year to Date - Allocated by States and Territories

States, etc.	1 Active Status (a)	Direct Premiums Written		Direct Losses Paid (Deducting Salvage)		Direct Losses Unpaid		
		2 Current Year To Date	3 Prior Year To Date	4 Current Year To Date	5 Prior Year To Date	6 Current Year To Date	7 Prior Year To Date	
1. Alabama	AL	E	1,330,857	1,191,723	2,388,799	865,690	2,933,786	2,304,639
2. Alaska	AK	E	395,868	368,663	759	126,952	399,619	556,383
3. Arizona	AZ	E	1,584,408	1,583,613	543,811	2,486,830	3,196,719	2,764,555
4. Arkansas	AR	E	486,739	356,609	31,226	620,014	645,022	593,663
5. California	CA	E	20,652,357	17,698,131	11,757,867	10,602,435	37,652,236	36,959,393
6. Colorado	CO	E	2,128,308	2,436,085	565,953	433,372	2,431,866	3,356,460
7. Connecticut	CT	E	1,574,957	1,555,149	1,354,439	333,859	4,679,263	4,956,965
8. Delaware	DE	D	346,168	196,933	0	11,500	223,182	165,649
9. District of Columbia	DC	E	439,445	782,692	109,618	3,201	305,922	359,008
10. Florida	FL	E	15,116,726	11,859,423	3,610,015	9,907,455	18,616,506	19,045,600
11. Georgia	GA	E	5,004,923	5,132,191	905,576	840,573	4,462,529	4,077,203
12. Hawaii	HI	E	848,382	1,121,382	38,536	191,829	2,443,360	1,952,174
13. Idaho	ID	E	566,348	905,993	18,177	136,180	104,976	365,035
14. Illinois	IL	E	3,201,113	4,657,616	1,630,672	2,238,228	4,104,939	5,224,560
15. Indiana	IN	E	1,890,417	1,688,858	1,583,679	47,811	4,992,339	1,631,844
16. Iowa	IA	E	535,636	859,489	327	3,405,713	1,319,854	1,436,026
17. Kansas	KS	E	279,404	170,372	3,680	1,136	169,435	150,055
18. Kentucky	KY	E	314,523	430,447	162,221	22,573	763,463	889,213
19. Louisiana	LA	E	4,140,807	2,991,579	910,593	996,559	5,286,303	5,125,161
20. Maine	ME	E	920,362	584,254	14,307	86,825	801,369	669,999
21. Maryland	MD	E	1,236,170	1,313,182	55,267	24,185	1,216,740	967,404
22. Massachusetts	MA	E	4,711,152	4,549,635	1,537,413	2,779,160	6,262,044	6,044,917
23. Michigan	MI	E	3,413,703	4,125,309	776,769	643,778	3,804,065	3,693,389
24. Minnesota	MN	E	1,438,181	2,059,442	913,666	417,628	12,177,075	2,507,872
25. Mississippi	MS	E	923,364	863,513	85,790	54,716	725,628	770,067
26. Missouri	MO	E	894,972	1,114,864	25,635	540,137	755,929	1,194,922
27. Montana	MT	E	332,930	542,703	80,519	77,040	94,861	278,096
28. Nebraska	NE	E	442,752	358,152	126,429	26,617	294,769	364,136
29. Nevada	NV	E	1,389,224	1,565,406	141,576	106,823	906,449	728,521
30. New Hampshire	NH	E	823,520	1,373,982	241,830	26,557	908,808	1,499,151
31. New Jersey	NJ	E	4,800,791	5,912,252	1,530,737	248,764	14,103,084	12,088,001
32. New Mexico	NM	E	542,117	773,456	390,845	24,040	835,754	885,496
33. New York	NY	E	13,235,880	16,823,100	2,410,612	2,763,075	36,497,500	30,991,342
34. North Carolina	NC	E	2,043,773	1,796,054	696,529	74,303	2,172,494	2,498,768
35. North Dakota	ND	E	227,721	206,449	154,019	2,256	414,011	272,701
36. Ohio	OH	E	2,736,500	2,940,636	534,958	215,673	2,714,048	2,507,817
37. Oklahoma	OK	E	285,843	306,331	103,507	364,418	419,172	428,737
38. Oregon	OR	E	2,368,046	2,995,925	419,935	926,424	1,906,591	1,855,465
39. Pennsylvania	PA	E	5,209,208	7,211,925	3,199,813	1,176,435	9,881,627	10,639,874
40. Rhode Island	RI	E	668,319	1,054,406	1,564,528	35,000	3,009,884	4,548,931
41. South Carolina	SC	E	510,017	976,948	558,645	462,751	4,301,365	2,324,416
42. South Dakota	SD	E	291,722	352,291	216,234	4,775	318,059	174,099
43. Tennessee	TN	E	1,642,745	1,430,465	530,808	1,230,358	3,725,712	4,321,594
44. Texas	TX	E	9,421,470	8,676,119	5,095,263	5,187,960	15,307,412	13,239,499
45. Utah	UT	E	1,047,863	1,679,370	199,890	4,974	1,157,194	894,738
46. Vermont	VT	E	459,488	802,321	57,114	122,706	1,094,997	1,113,647
47. Virginia	VA	E	4,011,533	4,745,024	862,309	326,497	3,201,718	2,735,500
48. Washington	WA	E	3,063,230	3,017,815	2,348,161	1,266,079	2,512,668	3,378,295
49. West Virginia	WV	E	599,705	590,335	20,900	182,784	752,240	749,836
50. Wisconsin	WI	E	1,801,142	1,348,917	62,841	1,070,999	1,130,283	2,118,432
51. Wyoming	WY	E	146,378	111,350	1,389,760	54,655	205,849	986,008
52. American Samoa	AS	N	0	0	0	0	0	0
53. Guam	GU	N	0	0	0	0	0	0
54. Puerto Rico	PR	N	0	0	0	0	0	0
55. U.S. Virgin Islands	VI	N	0	0	0	0	0	0
56. Northern Mariana Islands	MP	N	0	0	0	0	0	0
57. Canada	CAN	N	0	0	0	0	0	0
58. Aggregate Other Alien	OT	XXX	0	0	0	0	0	0
59. Totals	XXX		132,477,207	138,188,879	51,962,557	53,800,302	228,340,718	209,385,256
DETAILS OF WRITE-INS								
58001.	XXX							
58002.	XXX							
58003.	XXX							
58998. Summary of remaining write-ins for Line 58 from overflow page	XXX	0	0	0	0	0	0	0
58999. Totals (Lines 58001 through 58003 plus 58998)(Line 58 above)	XXX	0	0	0	0	0	0	0

(a) Active Status Counts:

- 1. L - Licensed or Chartered - Licensed insurance carrier or domiciled RRG..... 0
- 2. R - Registered - Non-domiciled RRGs..... 0
- 3. E - Eligible - Reporting entities eligible or approved to write surplus lines in the state (other than their state of domicile - see DSLI)..... 50
- 4. Q - Qualified - Qualified or accredited reinsurer..... 0
- 5. D - Domestic Surplus Lines Insurer (DSLII) - Reporting entities authorized to write surplus lines in the state of domicile..... 1
- 6. N - None of the above - Not allowed to write business in the state..... 6

**SCHEDULE Y – INFORMATION CONCERNING ACTIVITIES OF INSURER MEMBERS OF A HOLDING COMPANY GROUP**  
**PART 1 – ORGANIZATIONAL CHART**

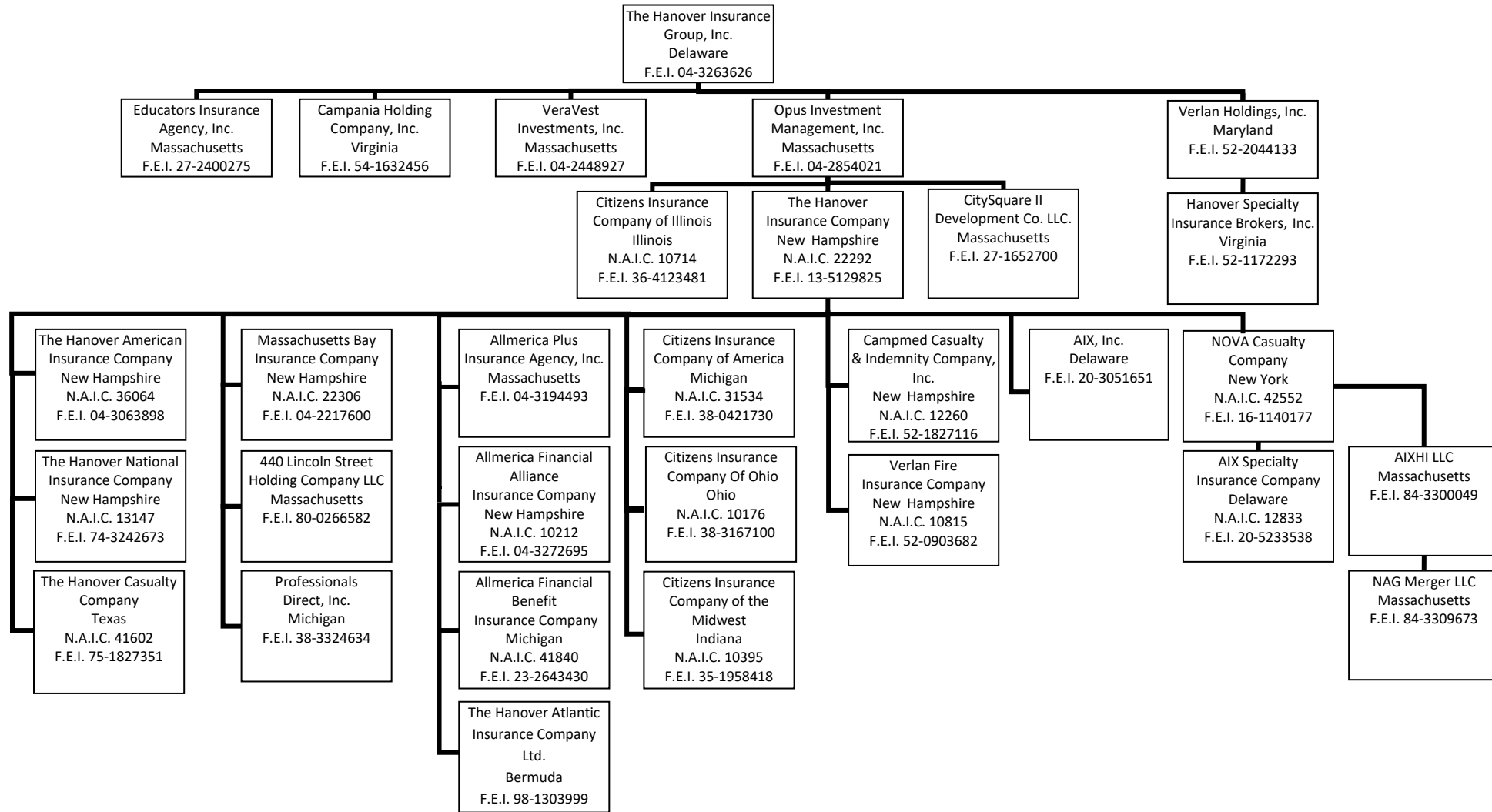

Note: All Companies are wholly-owned.

Allmerica Securities Trust  
Massachusetts

Affiliated Investment Management Company

STATEMENT AS OF SEPTEMBER 30, 2023 OF THE AIX SPECIALTY INSURANCE COMPANY

**SCHEDULE Y**  
**PART 1A - DETAIL OF INSURANCE HOLDING COMPANY SYSTEM**

1	2	3	4	5	6	7	8	9	10	11	12	13	14	15	16
Group Code	Group Name	NAIC Company Code	ID Number	Federal RSSD	CIK	Name of Securities Exchange if Publicly Traded (U.S. or International)	Names of Parent, Subsidiaries Or Affiliates	Domi-ciliary Location	Relation-ship to Reporting Entity	Directly Controlled by (Name of Entity/Person)	Type of Control (Ownership, Board, Management, Attorney-in-Fact, Influence, Other)	If Control is Ownership Provide Percentage	Ultimate Controlling Entity(ies)/Person(s)	Is an SCA Filing Re-quired? (Yes/No)	*
0088	The Hanover Insurance Group	12833	80-0266582				440 Lincoln Street Holding Company LLC	MA	NIA	The Hanover Insurance Company	Ownership, Board, Management	100.000	The Hanover Insurance Group, Inc.	NO	
0088	The Hanover Insurance Group	12833	84-3300049				AIXHI LLC	MA	NIA	Nova Casualty Company	Ownership, Board, Management	100.000	The Hanover Insurance Group, Inc.	NO	
0088	The Hanover Insurance Group	12833	20-5233538				AIX Specialty Insurance Company	DE	RE	Nova Casualty Company	Ownership, Board, Management	100.000	The Hanover Insurance Group, Inc.	NO	
0088	The Hanover Insurance Group	10212	20-3051651				AIX, Inc.	DE	NIA	The Hanover Insurance Company	Ownership, Board, Management	100.000	The Hanover Insurance Group, Inc.	NO	
0088	The Hanover Insurance Group	41840	04-3272695				Allmerica Financial Alliance Insurance Co.	NH	IA	The Hanover Insurance Company	Ownership, Board, Management	100.000	The Hanover Insurance Group, Inc.	NO	
0088	The Hanover Insurance Group	41840	23-2643430				Allmerica Financial Benefit Insurance Co.	MI	IA	The Hanover Insurance Company	Ownership, Board, Management	100.000	The Hanover Insurance Group, Inc.	NO	
0088	The Hanover Insurance Group	12260	04-3194493				Allmerica Plus Insurance Agency, Inc.	MA	NIA	The Hanover Insurance Company	Ownership, Board, Management	100.000	The Hanover Insurance Group, Inc.	NO	
0088	The Hanover Insurance Group	12260	54-1632456				Allmerica Securities Trust	MA	NIA	The Hanover Insurance Group, Inc.	Management	100.000	The Hanover Insurance Group, Inc.	NO	
0088	The Hanover Insurance Group	31534	52-1827116				Campania Holding Company, Inc.	VA	NIA	The Hanover Insurance Group, Inc.	Ownership, Board, Management	100.000	The Hanover Insurance Group, Inc.	NO	
0088	The Hanover Insurance Group	10714	38-0421730				Camphed Casualty & Indemnity Co. Inc.	NH	IA	The Hanover Insurance Company	Ownership, Board, Management	100.000	The Hanover Insurance Group, Inc.	NO	
0088	The Hanover Insurance Group	10714	36-4123481				Citizens Insurance Company of America	MI	IA	The Hanover Insurance Company	Ownership, Board, Management	100.000	The Hanover Insurance Group, Inc.	NO	
0088	The Hanover Insurance Group	10176	38-3167100				Citizens Insurance Company of Illinois	IL	IA	Opus Investment Management, Inc.	Ownership, Board, Management	100.000	The Hanover Insurance Group, Inc.	NO	
0088	The Hanover Insurance Group	10395	38-3167100				Citizens Insurance Company of Ohio	OH	IA	The Hanover Insurance Company	Ownership, Board, Management	100.000	The Hanover Insurance Group, Inc.	NO	
0088	The Hanover Insurance Group	22306	35-1958418				Citizens Insurance Company of the Midwest	IN	IA	The Hanover Insurance Company	Ownership, Board, Management	100.000	The Hanover Insurance Group, Inc.	NO	
0088	The Hanover Insurance Group	22306	27-1652700				CitySquare II Development Co., L.L.C	MA	NIA	Opus Investment Management, Inc.	Ownership, Board, Management	100.000	The Hanover Insurance Group, Inc.	NO	
0088	The Hanover Insurance Group	22306	27-2400275				Educators Insurance Agency, Inc.	MA	NIA	The Hanover Insurance Group, Inc.	Ownership, Board, Management	100.000	The Hanover Insurance Group, Inc.	NO	
0088	The Hanover Insurance Group	42552	52-1172293				Hanover Specialty Insurance Brokers, Inc.	VA	NIA	Verlan Holdings, Inc.	Ownership, Board, Management	100.000	The Hanover Insurance Group, Inc.	NO	
0088	The Hanover Insurance Group	42552	04-2217600				Massachusetts Bay Insurance Company	NH	IA	The Hanover Insurance Company	Ownership, Board, Management	100.000	The Hanover Insurance Group, Inc.	NO	
0088	The Hanover Insurance Group	42552	84-3309673				NAG Merger LLC	MA	NIA	AIXHI LLC	Ownership, Board, Management	100.000	The Hanover Insurance Group, Inc.	NO	
0088	The Hanover Insurance Group	36064	16-1140177				NOVA Casualty Company	NY	UDP	The Hanover Insurance Company	Ownership, Board, Management	100.000	The Hanover Insurance Group, Inc.	NO	
0088	The Hanover Insurance Group	36064	04-2854021				Opus Investment Management, Inc.	MA	UIP	The Hanover Insurance Group, Inc.	Ownership, Board, Management	100.000	The Hanover Insurance Group, Inc.	NO	
0088	The Hanover Insurance Group	41602	38-3324634				Professionals Direct, Inc.	MI	NIA	The Hanover Insurance Company	Ownership, Board, Management	100.000	The Hanover Insurance Group, Inc.	NO	
0088	The Hanover Insurance Group	22292	04-3063898				The Hanover American Insurance Company	NH	IA	The Hanover Insurance Company	Ownership, Board, Management	100.000	The Hanover Insurance Group, Inc.	NO	
0088	The Hanover Insurance Group	22292	98-1303999				The Hanover Atlantic Insurance Company Ltd.	BMU	IA	The Hanover Insurance Company	Ownership, Board, Management	100.000	The Hanover Insurance Group, Inc.	YES	
0088	The Hanover Insurance Group	13147	75-1827351				The Hanover Casualty Company	TX	IA	The Hanover Insurance Company	Ownership, Board, Management	100.000	The Hanover Insurance Group, Inc.	NO	
0088	The Hanover Insurance Group	13147	13-5129825				The Hanover Insurance Company	NH	UIP	Opus Investment Management, Inc.	Ownership, Board, Management	100.000	The Hanover Insurance Group, Inc.	NO	
0088	The Hanover Insurance Group	10815	04-3263626			New York Stock Exchange	The Hanover Insurance Group, Inc.	DE	UIP		0.000		NO		
0088	The Hanover Insurance Group	10815	74-3242673				The Hanover National Insurance Company	NH	IA	The Hanover Insurance Company	Ownership, Board, Management	100.000	The Hanover Insurance Group, Inc.	NO	
0088	The Hanover Insurance Group	10815	04-2448927				VeraVest Investments, Inc.	MA	NIA	The Hanover Insurance Group, Inc.	Ownership, Board, Management	100.000	The Hanover Insurance Group, Inc.	NO	
0088	The Hanover Insurance Group	10815	52-0903682				Verlan Fire Insurance Company	NH	IA	The Hanover Insurance Company	Ownership, Board, Management	100.000	The Hanover Insurance Group, Inc.	NO	
0088	The Hanover Insurance Group	10815	52-2044133				Verlan Holdings, Inc.	MD	NIA	The Hanover Insurance Group, Inc.	Ownership, Board, Management	100.000	The Hanover Insurance Group, Inc.	NO	

**NONE**

Asterisk	
----------	--

STATEMENT AS OF SEPTEMBER 30, 2023 OF THE AIX SPECIALTY INSURANCE COMPANY

**PART 1 - LOSS EXPERIENCE**

Line of Business	Current Year to Date			4 Prior Year to Date Direct Loss Percentage
	1 Direct Premiums Earned	2 Direct Losses Incurred	3 Direct Loss Percentage	
1. Fire .....	23,841,853	8,277,136	34.7	20.8
2.1 Allied Lines .....	9,561,869	2,387,215	25.0	98.6
2.2 Multiple peril crop .....	0	0	0.0	0.0
2.3 Federal flood .....	0	0	0.0	0.0
2.4 Private crop .....	0	0	0.0	0.0
2.5 Private flood .....	0	26	0.0	0.0
3. Farmowners multiple peril .....	0	0	0.0	0.0
4. Homeowners multiple peril .....	0	0	0.0	0.0
5.1 Commercial multiple peril (non-liability portion) .....	8,871,557	1,337,476	15.1	29.9
5.2 Commercial multiple peril (liability portion) .....	10,779,003	6,690,361	62.1	83.4
6. Mortgage guaranty .....	0	0	0.0	0.0
8. Ocean marine .....	0	0	0.0	0.0
9. Inland marine .....	3,301,622	1,082,790	32.8	14.4
10. Financial guaranty .....	0	0	0.0	0.0
11.1 Medical professional liability - occurrence .....	1,797,642	116,644	6.5	28.2
11.2 Medical professional liability - claims-made .....	10,617,374	2,108,928	19.9	13.7
12. Earthquake .....	0	0	0.0	0.0
13.1 Comprehensive (hospital and medical) individual .....	0	0	0.0	0.0
13.2 Comprehensive (hospital and medical) group .....	0	0	0.0	0.0
14. Credit accident and health .....	0	0	0.0	0.0
15.1 Vision only .....	0	0	0.0	0.0
15.2 Dental only .....	0	0	0.0	0.0
15.3 Disability income .....	0	0	0.0	0.0
15.4 Medicare supplement .....	0	0	0.0	0.0
15.5 Medicaid Title XIX .....	0	0	0.0	0.0
15.6 Medicare Title XVIII .....	0	0	0.0	0.0
15.7 Long-term care .....	0	0	0.0	0.0
15.8 Federal employees health benefits plan .....	0	0	0.0	0.0
15.9 Other health .....	0	0	0.0	0.0
16. Workers' compensation .....	0	0	0.0	0.0
17.1 Other liability - occurrence .....	42,238,655	27,722,971	65.6	61.3
17.2 Other liability - claims-made .....	20,522,681	6,137,124	29.9	26.8
17.3 Excess workers' compensation .....	0	0	0.0	45.3
18.1 Products liability - occurrence .....	6,660,769	2,394,802	36.0	58.5
18.2 Products liability - claims-made .....	0	0	0.0	0.0
19.1 Private passenger auto no-fault (personal injury protection) .....	0	0	0.0	0.0
19.2 Other private passenger auto liability .....	0	0	0.0	0.0
19.3 Commercial auto no-fault (personal injury protection) .....	53	32	60.4	61.3
19.4 Other commercial auto liability .....	88,002	(148,690)	(169.0)	222.4
21.1 Private passenger auto physical damage .....	0	0	0.0	0.0
21.2 Commercial auto physical damage .....	415	225	54.2	51.0
22. Aircraft (all perils) .....	0	0	0.0	0.0
23. Fidelity .....	5,672	782	13.8	0.0
24. Surety .....	0	0	0.0	0.0
26. Burglary and theft .....	0	0	0.0	0.0
27. Boiler and machinery .....	536,395	28,000	5.2	57.0
28. Credit .....	0	0	0.0	0.0
29. International .....	0	0	0.0	0.0
30. Warranty .....	0	0	0.0	0.0
31. Reinsurance - Nonproportional Assumed Property .....	XXX	XXX	XXX	XXX
32. Reinsurance - Nonproportional Assumed Liability .....	XXX	XXX	XXX	XXX
33. Reinsurance - Nonproportional Assumed Financial Lines .....	XXX	XXX	XXX	XXX
34. Aggregate write-ins for other lines of business .....	0	0	0.0	0.0
35. Totals	138,823,562	58,135,822	41.9	47.2
<b>DETAILS OF WRITE-INS</b>				
3401. ....				
3402. ....				
3403. ....				
3498. Summary of remaining write-ins for Line 34 from overflow page .....	0	0	0.0	0.0
3499. Totals (Lines 3401 through 3403 plus 3498)(Line 34 above)	0	0	0.0	0.0

STATEMENT AS OF SEPTEMBER 30, 2023 OF THE AIX SPECIALTY INSURANCE COMPANY

**PART 2 - DIRECT PREMIUMS WRITTEN**

Line of Business		1 Current Quarter	2 Current Year to Date	3 Prior Year Year to Date
1.	Fire .....	8,650,788	24,543,870	20,948,947
2.1	Allied Lines .....	2,100,497	6,269,336	8,860,785
2.2	Multiple peril crop .....	0	0	0
2.3	Federal flood .....	0	0	0
2.4	Private crop .....	0	0	0
2.5	Private flood .....	0	0	0
3.	Farmowners multiple peril .....	0	0	0
4.	Homeowners multiple peril .....	0	0	0
5.1	Commercial multiple peril (non-liability portion) .....	2,627,911	9,529,378	9,076,817
5.2	Commercial multiple peril (liability portion) .....	3,519,951	10,623,915	10,166,912
6.	Mortgage guaranty .....	0	0	0
8.	Ocean marine .....	0	0	0
9.	Inland marine .....	742,637	3,690,019	4,660,752
10.	Financial guaranty .....	0	0	0
11.1	Medical professional liability - occurrence .....	657,705	1,508,866	1,428,163
11.2	Medical professional liability - claims-made .....	4,075,304	10,854,128	10,268,984
12.	Earthquake .....	0	0	0
13.1	Comprehensive (hospital and medical) individual .....	0	0	0
13.2	Comprehensive (hospital and medical) group .....	0	0	0
14.	Credit accident and health .....	0	0	0
15.1	Vision only .....	0	0	0
15.2	Dental only .....	0	0	0
15.3	Disability income .....	0	0	0
15.4	Medicare supplement .....	0	0	0
15.5	Medicaid Title XIX .....	0	0	0
15.6	Medicare Title XVIII .....	0	0	0
15.7	Long-term care .....	0	0	0
15.8	Federal employees health benefits plan .....	0	0	0
15.9	Other health .....	0	0	0
16.	Workers' compensation .....	0	0	0
17.1	Other liability - occurrence .....	14,338,767	39,435,596	41,266,509
17.2	Other liability - claims-made .....	6,023,871	18,270,530	24,455,656
17.3	Excess workers' compensation .....	0	0	0
18.1	Products liability - occurrence .....	2,372,815	7,035,169	6,452,798
18.2	Products liability - claims-made .....	0	0	0
19.1	Private passenger auto no-fault (personal injury protection) .....	0	0	0
19.2	Other private passenger auto liability .....	0	0	0
19.3	Commercial auto no-fault (personal injury protection) .....	0	70	83
19.4	Other commercial auto liability .....	24,585	97,166	85,314
21.1	Private passenger auto physical damage .....	0	0	0
21.2	Commercial auto physical damage .....	125	542	641
22.	Aircraft (all perils) .....	0	0	0
23.	Fidelity .....	19,174	19,174	0
24.	Surety .....	0	0	0
26.	Burglary and theft .....	0	0	0
27.	Boiler and machinery .....	222,526	599,449	516,518
28.	Credit .....	0	0	0
29.	International .....	0	0	0
30.	Warranty .....	0	0	0
31.	Reinsurance - Nonproportional Assumed Property .....	XXX	XXX	XXX
32.	Reinsurance - Nonproportional Assumed Liability .....	XXX	XXX	XXX
33.	Reinsurance - Nonproportional Assumed Financial Lines .....	XXX	XXX	XXX
34.	Aggregate write-ins for other lines of business .....	0	0	0
35.	Totals	45,376,656	132,477,208	138,188,879
<b>DETAILS OF WRITE-INS</b>				
3401.	.....			
3402.	.....			
3403.	.....			
3498.	Summary of remaining write-ins for Line 34 from overflow page .....	0	0	0
3499.	Totals (Lines 3401 through 3403 plus 3498)(Line 34 above)	0	0	0

STATEMENT AS OF SEPTEMBER 30, 2023 OF THE AIX SPECIALTY INSURANCE COMPANY

**PART 3 (000 omitted)**

LOSS AND LOSS ADJUSTMENT EXPENSE RESERVES SCHEDULE

	1	2	3	4	5	6	7	8	9	10	11	12	13
Years in Which Losses Occurred	Prior Year-End Known Case Loss and LAE Reserves	Prior Year-End IBNR Loss and LAE Reserves	Total Prior Year-End Loss and LAE Reserves (Cols. 1+2)	2023 Loss and LAE Payments on Claims Reported as of Prior Year-End	2023 Loss and LAE Payments on Claims Unreported as of Prior Year-End	Total 2023 Loss and LAE Payments (Cols. 4+5)	Q.S. Date Known Case Loss and LAE Reserves on Claims Reported and Open as of Prior Year End	Q.S. Date Known Case Loss and LAE Reserves on Claims Reported or Reopened Subsequent to Prior Year End	Q.S. Date IBNR Loss and LAE Reserves	Total Q.S. Loss and LAE Reserves (Cols.7+8+9)	Prior Year-End Known Case Loss and LAE Reserves Developed (Savings)/ Deficiency (Cols.4+7 minus Col. 1)	Prior Year-End IBNR Loss and LAE Reserves Developed (Savings)/ Deficiency (Cols. 5+8+9 minus Col. 2)	Prior Year-End Total Loss and LAE Reserve Developed (Savings)/ Deficiency (Cols. 11+12)
1. 2020 + Prior .....													
2. 2021 .....													
3. Subtotals 2021 + Prior .....													
4. 2022 .....													
5. Subtotals 2022 + Prior .....													
6. 2023 .....	XXX	XXX	XXX	XXX			XXX				XXX	XXX	XXX
7. Totals .....													
8. Prior Year-End Surplus As Regards Policyholders											Col. 11, Line 7 As % of Col. 1 Line 7	Col. 12, Line 7 As % of Col. 2 Line 7	Col. 13, Line 7 As % of Col. 3 Line 7
											1.	2.	3.
													Col. 13, Line 7 As a % of Col. 1 Line 8
													4.

**NONE**

# SUPPLEMENTAL EXHIBITS AND SCHEDULES INTERROGATORIES

The following supplemental reports are required to be filed as part of your statement filing. However, in the event that your company does not transact the type of business for which the special report must be filed, your response of NO to the specific interrogatory will be accepted in lieu of filing a "NONE" report and a bar code will be printed below. If the supplement is required of your company but is not being filed for whatever reason enter SEE EXPLANATION and provide an explanation following the interrogatory questions.

	Response
1. Will the Trusteed Surplus Statement be filed with the state of domicile and the NAIC with this statement? .....	NO
2. Will Supplement A to Schedule T (Medical Professional Liability Supplement) be filed with this statement? .....	YES
3. Will the Medicare Part D Coverage Supplement be filed with the state of domicile and the NAIC with this statement? .....	NO
4. Will the Director and Officer Insurance Coverage Supplement be filed with the state of domicile and the NAIC with this statement? .....	NO
<b>AUGUST FILING</b>	
5. Will the regulator-only (non-public) Communication of Internal Control Related Matters Noted in Audit be filed with the state of domicile and electronically with the NAIC (as a regulator-only non-public document) by August 1? The response for 1st and 3rd quarters should be N/A. A NO response resulting with a bar code is only appropriate in the 2nd quarter. ....	N/A

Explanations:

- 1.
- 3.
- 4.

Bar Codes:

1. Trusteed Surplus Statement [Document Identifier 490]
3. Medicare Part D Coverage Supplement [Document Identifier 365]
4. Director and Officer Supplement [Document Identifier 505]

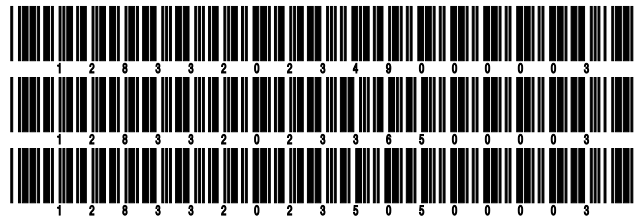



**NONE**

STATEMENT AS OF SEPTEMBER 30, 2023 OF THE AIX SPECIALTY INSURANCE COMPANY

**SCHEDULE A - VERIFICATION**

Real Estate

	1 Year to Date	2 Prior Year Ended December 31
1. Book/adjusted carrying value, December 31 of prior year .....		
2. Cost of acquired:		
2.1 Actual cost at time of acquisition .....		
2.2 Additional investment made after acquisition .....		
3. Current year change in encumbrances .....		
4. Total gain (loss) on disposals .....		
5. Deduct amounts received on disposals .....		
6. Total foreign exchange change in book/adjusted carrying value .....		
7. Deduct current year's other than temporary impairment recognized .....		
8. Deduct current year's depreciation .....		
9. Book/adjusted carrying value at the end of current period (Lines 1+2+3+4-5+6-7-8) .....		
10. Deduct total nonadmitted amounts .....		
11. Statement value at end of current period (Line 9 minus Line 10)		

**NONE**

**SCHEDULE B - VERIFICATION**

Mortgage Loans

	1 Year to Date	2 Prior Year Ended December 31
1. Book value/recorded investment excluding accrued interest, December 31 of prior year .....		
2. Cost of acquired:		
2.1 Actual cost at time of acquisition .....		
2.2 Additional investment made after acquisition .....		
3. Capitalized deferred interest and other .....		
4. Accrual of discount .....		
5. Unrealized valuation increase (decrease) .....		
6. Total gain (loss) on disposals .....		
7. Deduct amounts received on disposals .....		
8. Deduct amortization of premium and mortgage interest paid and unamortized fees .....		
9. Total foreign exchange change in book value/recorded investment excluding accrued interest .....		
10. Deduct current year's other than temporary impairment recognized .....		
11. Book value/recorded investment excluding accrued interest at end of current period (Lines 1+2+3+4+5+6-7-8+9-10) .....		
12. Total valuation allowance .....		
13. Subtotal (Line 11 plus Line 12) .....		
14. Deduct total nonadmitted amounts .....		
15. Statement value at end of current period (Line 13 minus Line 14)		

**NONE**

**SCHEDULE BA - VERIFICATION**

Other Long-Term Invested Assets

	1 Year to Date	2 Prior Year Ended December 31
1. Book/adjusted carrying value, December 31 of prior year .....		
2. Cost of acquired:		
2.1 Actual cost at time of acquisition .....		
2.2 Additional investment made after acquisition .....		
3. Capitalized deferred interest and other .....		
4. Accrual of discount .....		
5. Unrealized valuation increase (decrease) .....		
6. Total gain (loss) on disposals .....		
7. Deduct amounts received on disposals .....		
8. Deduct amortization of premium and depreciation .....		
9. Total foreign exchange change in book/adjusted carrying value .....		
10. Deduct current year's other than temporary impairment recognized .....		
11. Book/adjusted carrying value at end of current period (Lines 1+2+3+4+5+6-7-8+9-10) .....		
12. Deduct total nonadmitted amounts .....		
13. Statement value at end of current period (Line 11 minus Line 12)		

**NONE**

**SCHEDULE D - VERIFICATION**

Bonds and Stocks

	1 Year to Date	2 Prior Year Ended December 31
1. Book/adjusted carrying value of bonds and stocks, December 31 of prior year .....	54,670,095	52,533,413
2. Cost of bonds and stocks acquired .....	3,392,993	7,050,364
3. Accrual of discount .....	42,605	53,009
4. Unrealized valuation increase (decrease) .....	0	0
5. Total gain (loss) on disposals .....	(1,130)	(11,914)
6. Deduct consideration for bonds and stocks disposed of .....	2,658,123	4,911,303
7. Deduct amortization of premium .....	30,073	48,070
8. Total foreign exchange change in book/adjusted carrying value .....	0	0
9. Deduct current year's other than temporary impairment recognized .....	0	0
10. Total investment income recognized as a result of prepayment penalties and/or acceleration fees .....	0	4,596
11. Book/adjusted carrying value at end of current period (Lines 1+2+3+4+5-6-7+8-9+10) .....	55,416,367	54,670,095
12. Deduct total nonadmitted amounts .....	0	0
13. Statement value at end of current period (Line 11 minus Line 12)	55,416,367	54,670,095

STATEMENT AS OF SEPTEMBER 30, 2023 OF THE AIX SPECIALTY INSURANCE COMPANY

**SCHEDULE D - PART 1B**

Showing the Acquisitions, Dispositions and Non-Trading Activity  
During the Current Quarter for all Bonds and Preferred Stock by NAIC Designation

NAIC Designation	1 Book/Adjusted Carrying Value Beginning of Current Quarter	2 Acquisitions During Current Quarter	3 Dispositions During Current Quarter	4 Non-Trading Activity During Current Quarter	5 Book/Adjusted Carrying Value End of First Quarter	6 Book/Adjusted Carrying Value End of Second Quarter	7 Book/Adjusted Carrying Value End of Third Quarter	8 Book/Adjusted Carrying Value December 31 Prior Year
<b>BONDS</b>								
1. NAIC 1 (a) .....	50,454,260	1,555,947	1,349,453	405,081	49,826,927	50,454,260	51,065,835	49,420,687
2. NAIC 2 (a) .....	5,000,185	0	250,000	(399,653)	5,249,794	5,000,185	4,350,532	5,249,408
3. NAIC 3 (a) .....	0	0	0	0	0	0	0	0
4. NAIC 4 (a) .....	0	0	0	0	0	0	0	0
5. NAIC 5 (a) .....	0	0	0	0	0	0	0	0
6. NAIC 6 (a) .....	0	0	0	0	0	0	0	0
7. Total Bonds	55,454,445	1,555,947	1,599,453	5,428	55,076,721	55,454,445	55,416,367	54,670,095
<b>PREFERRED STOCK</b>								
8. NAIC 1 .....	0	0	0	0	0	0	0	0
9. NAIC 2 .....	0	0	0	0	0	0	0	0
10. NAIC 3 .....	0	0	0	0	0	0	0	0
11. NAIC 4 .....	0	0	0	0	0	0	0	0
12. NAIC 5 .....	0	0	0	0	0	0	0	0
13. NAIC 6 .....	0	0	0	0	0	0	0	0
14. Total Preferred Stock .....	0	0	0	0	0	0	0	0
15. Total Bonds and Preferred Stock	55,454,445	1,555,947	1,599,453	5,428	55,076,721	55,454,445	55,416,367	54,670,095

(a) Book/Adjusted Carrying Value column for the end of the current reporting period includes the following amount of short-term and cash equivalent bonds by NAIC designation:

NAIC 1 \$ .....0 ; NAIC 2 \$ .....0 ; NAIC 3 \$ .....0 ; NAIC 4 \$ .....0 ; NAIC 5 \$ .....0 ; NAIC 6 \$ .....0

S102

Schedule DA - Part 1 - Short-Term Investments

**N O N E**

Schedule DA - Verification - Short-Term Investments

**N O N E**

Schedule DB - Part A - Verification - Options, Caps, Floors, Collars, Swaps and Forwards

**N O N E**

Schedule DB - Part B - Verification - Futures Contracts

**N O N E**

Schedule DB - Part C - Section 1 - Replication (Synthetic Asset) Transactions (RSATs) Open

**N O N E**

Schedule DB-Part C-Section 2-Reconciliation of Replication (Synthetic Asset) Transactions Open

**N O N E**

Schedule DB - Verification - Book/Adjusted Carrying Value, Fair Value and Potential Exposure of Derivatives

**N O N E**

Schedule E - Part 2 - Verification - Cash Equivalents

**N O N E**

Schedule A - Part 2 - Real Estate Acquired and Additions Made

**N O N E**

Schedule A - Part 3 - Real Estate Disposed

**N O N E**

Schedule B - Part 2 - Mortgage Loans Acquired and Additions Made

**N O N E**

Schedule B - Part 3 - Mortgage Loans Disposed, Transferred or Repaid

**N O N E**

Schedule BA - Part 2 - Other Long-Term Invested Assets Acquired and Additions Made

**N O N E**

Schedule BA - Part 3 - Other Long-Term Invested Assets Disposed, Transferred or Repaid

**N O N E**

STATEMENT AS OF SEPTEMBER 30, 2023 OF THE AIX SPECIALTY INSURANCE COMPANY

**SCHEDULE D - PART 3**

Show All Long-Term Bonds and Stock Acquired During the Current Quarter

1	2	3	4	5	6	7	8	9	10
CUSIP Identification	Description	Foreign	Date Acquired	Name of Vendor	Number of Shares of Stock	Actual Cost	Par Value	Paid for Accrued Interest and Dividends	NAIC Designation, NAIC Designation Modifier and SVO Administrative Symbol
91282C-FY-2	UNITED STATES TREASURY		08/25/2023	Citigroup		242,773	250,000	2,382	1.A
<b>0109999999. Subtotal - Bonds - U.S. Governments</b>									<b>XXX</b>
023135-CQ-7	AMAZON.COM INC		09/21/2023	MIZUHO SECURITIES USA/FIXED INCOME		342,311	350,000	5,154	1.D FE
025816-DH-9	AMERICAN EXPRESS CO		07/25/2023	BARCLAYS CAPITAL INC		100,000	100,000	0	1.F FE
035240-AQ-3	ANHEUSER-BUSCH INBEV WORLDWIDE INC		09/22/2023	MITSUBISHI UFJ SECURITIES		244,558	250,000	2,078	1.G FE
58933Y-AX-3	MERCK & CO INC		09/29/2023	Citigroup		228,825	250,000	614	1.E FE
716973-AD-4	PFIZER INVESTMENT ENTERPRISES PTE LTD	C	07/27/2023	GOLDMAN		147,783	150,000	1,395	1.E FE
89236T-KX-2	TOYOTA MOTOR CREDIT CORP		08/09/2023	RAMIREZ & CO.		249,698	250,000	0	1.E FE
<b>1109999999. Subtotal - Bonds - Industrial and Miscellaneous (Unaffiliated)</b>						1,313,174	1,350,000	9,241	<b>XXX</b>
<b>2509999997. Total - Bonds - Part 3</b>						1,555,947	1,600,000	11,623	<b>XXX</b>
<b>2509999998. Total - Bonds - Part 5</b>									<b>XXX</b>
<b>2509999999. Total - Bonds</b>						1,555,947	1,600,000	11,623	<b>XXX</b>
<b>4509999997. Total - Preferred Stocks - Part 3</b>						0	XXX	0	<b>XXX</b>
<b>4509999998. Total - Preferred Stocks - Part 5</b>									<b>XXX</b>
<b>4509999999. Total - Preferred Stocks</b>						0	XXX	0	<b>XXX</b>
<b>5989999997. Total - Common Stocks - Part 3</b>						0	XXX	0	<b>XXX</b>
<b>5989999998. Total - Common Stocks - Part 5</b>						XXX	XXX	XXX	<b>XXX</b>
<b>5989999999. Total - Common Stocks</b>						0	XXX	0	<b>XXX</b>
<b>5999999999. Total - Preferred and Common Stocks</b>						0	XXX	0	<b>XXX</b>
<b>6009999999 - Totals</b>						1,555,947	XXX	11,623	<b>XXX</b>

E04

STATEMENT AS OF SEPTEMBER 30, 2023 OF THE AIX SPECIALTY INSURANCE COMPANY

**SCHEDULE D - PART 4**

Show All Long-Term Bonds and Stock Sold, Redeemed or Otherwise Disposed of During the Current Quarter

1	2	3	4	5	6	7	8	9	10	Change In Book/Adjusted Carrying Value					16	17	18	19	20	21	22			
										11	12	13	14	15										
CUSIP Identification	Description	For- eign	Disposal Date	Name of Purchaser	Number of Shares of Stock	Consid- eration	Par Value	Actual Cost	Prior Year Book/ Adjusted Carrying Value	Unrealized Valuation Increase/ (Decrease)	Current Year's (Amor- tization)/ Accretion	Current Year's Other Than Temporary Impairment Recogn- ized	Total Change in Book/ Adjusted Carrying Value (11 + 12 - 13)	Total Foreign Exchange Change in Book /Adjusted Carrying Value	Book/ Adjusted Carrying Value at Disposal Date	Foreign Exchange Gain (Loss) on Disposal	Realized Gain (Loss) on Disposal	Total Gain (Loss) on Disposal	Bond Interest/ Stock Dividends Received During Year	Stated Con- tractual Maturity Date	NAIC Desig- nation, NAIC Desig- nation Modifier and SVO Admini- strative Symbol			
..36179V-DN-7	G2 MA6409 - RMBS		09/01/2023	Paydown		3,626	3,626	3,723	3,827	0	(201)	0	(201)	0	3,626	0	0	0	72	01/20/2050	1.A			
..36179V-HF-0	G2 MA6530 - RMBS		09/01/2023	Paydown		2,028	2,028	2,030	2,041	0	(13)	0	(13)	0	2,028	0	0	0	35	03/20/2050	1.A			
..36179V-ZQ-6	G2 MA7051 - RMBS		09/01/2023	Paydown		9,259	9,259	9,659	9,668	0	(409)	0	(409)	0	9,259	0	0	0	123	12/20/2050	1.A			
..38380T-PZ-3	GNR 2016-173 CT - CMO/RMBS		09/01/2023	Paydown		53,044	53,044	53,657	53,168	0	(125)	0	(125)	0	53,044	0	0	0	1,067	10/20/2045	1.A			
..38382C-CW-9	GNR 2020-013 HB - CMO/RMBS		09/01/2023	Paydown		7,726	7,726	7,939	7,935	0	(209)	0	(209)	0	7,726	0	0	0	141	12/20/2048	1.A			
..912828-2D-1	UNITED STATES TREASURY		08/31/2023	Maturity @ 100.00		400,000	400,000	398,345	399,837	0	163	0	163	0	400,000	0	0	0	5,500	08/31/2023	1.A			
..912828-S9-2	UNITED STATES TREASURY		07/31/2023	Maturity @ 100.00		500,000	500,000	495,275	499,586	0	414	0	414	0	500,000	0	0	0	6,250	07/31/2023	1.A			
0109999999. Subtotal - Bonds - U.S. Governments						975,683	975,683	970,628	976,063	0	(380)	0	(380)	0	975,683	0	0	0	13,189	XXX	XXX			
..68608K-NE-4	OREGON		08/01/2023	Call @ 100.00		60,000	60,000	69,906	61,770	0	(640)	0	(640)	0	61,130	0	(1,130)	(1,130)	3,445	08/01/2024	1.B FE			
0509999999. Subtotal - Bonds - U.S. States, Territories and Possessions						60,000	60,000	69,906	61,770	0	(640)	0	(640)	0	61,130	0	(1,130)	(1,130)	3,445	XXX	XXX			
..259561-PH-5	DOUGLAS CNTY WASH PUB UTIL DIST NO 001 W		09/04/2023	Paydown		25,901	25,901	25,901	25,901	0	0	0	0	0	25,901	0	0	0	1,384	09/01/2030	1.C FE			
..3128MJ-YZ-7	FH G08727 - RMBS		09/01/2023	Paydown		4,612	4,612	4,721	4,792	0	(180)	0	(180)	0	4,612	0	0	0	105	10/01/2046	1.A			
..3128MJ-ZB-9	FH G08737 - RMBS		09/01/2023	Paydown		2,536	2,536	2,540	2,543	0	(6)	0	(6)	0	2,536	0	0	0	50	12/01/2046	1.A			
..3128MJ-NJ-9	FH Q47592 - RMBS		09/01/2023	Paydown		4,374	4,374	4,484	4,581	0	(207)	0	(207)	0	4,374	0	0	0	104	04/01/2047	1.A			
..31335A-QE-1	FH G60453 - RMBS		09/01/2023	Paydown		14,171	14,171	14,282	14,299	0	(128)	0	(128)	0	14,171	0	0	0	272	01/01/2046	1.A			
..31335A-WW-4	FH G60661 - RMBS		09/01/2023	Paydown		2,426	2,426	2,551	2,666	0	(240)	0	(240)	0	2,426	0	0	0	65	07/01/2046	1.A			
..3136AA-EK-7	FNR 2012-129 TD - CMO/RMBS		09/01/2023	Paydown		582	582	587	589	0	(7)	0	(7)	0	582	0	0	0	8	05/25/2040	1.A			
..3136AH-H9-4	FNR 2013-130 A - CMO/RMBS		09/01/2023	Paydown		464	464	460	459	0	5	0	5	0	464	0	0	0	9	01/25/2044	1.A			
..31418C-CH-5	FN MA2771 - RMBS		09/01/2023	Paydown		5,714	5,714	5,912	5,989	0	(274)	0	(274)	0	5,714	0	0	0	114	10/01/2046	1.A			
..92813T-EE-6	VIRGINIA ST HSG DEV AUTH HOMEOWNERSHIP M		09/01/2023	Paydown		1,859	1,859	1,794	1,798	0	.61	0	.61	0	1,859	0	0	0	41	08/25/2042	1.B FE			
0909999999. Subtotal - Bonds - U.S. Special Revenues						62,639	62,639	63,231	63,617	0	(977)	0	(977)	0	62,639	0	0	0	2,152	XXX	XXX			
..534187-BD-0	LINCOLN NATIONAL CORP		09/01/2023	Maturity @ 100.00		250,000	250,000	242,988	249,931	0	561	0	561	0	250,000	0	0	0	10,000	09/01/2023	2.A FE			
..65557C-AY-9	NORDEA BANK ABP	C	08/30/2023	Maturity @ 100.00		250,000	250,000	249,960	250,018	0	(18)	0	(18)	0	250,000	0	0	0	9,375	08/30/2023	1.F FE			
1109999999. Subtotal - Bonds - Industrial and Miscellaneous (Unaffiliated)						500,000	500,000	492,948	499,949	0	542	0	542	0	500,000	0	0	0	19,375	XXX	XXX			
2509999997. Total - Bonds - Part 4						1,598,322	1,598,322	1,596,712	1,601,399	0	(1,455)	0	(1,455)	0	1,599,453	0	(1,130)	(1,130)	38,161	XXX	XXX			
2509999998. Total - Bonds - Part 5						XXX	XXX	XXX	XXX	XXX	XXX	XXX	XXX	XXX	XXX	XXX	XXX	XXX	XXX	XXX	XXX	XXX		
2509999999. Total - Bonds						1,598,322	1,598,322	1,596,712	1,601,399	0	(1,455)	0	(1,455)	0	1,599,453	0	(1,130)	(1,130)	38,161	XXX	XXX			
4509999997. Total - Preferred Stocks - Part 4						0	XXX	0	0	0	0	0	0	0	0	0	0	0	0	0	0	XXX	XXX	
4509999998. Total - Preferred Stocks - Part 5						XXX	XXX	XXX	XXX	XXX	XXX	XXX	XXX	XXX	XXX	XXX	XXX	XXX	XXX	XXX	XXX	XXX	XXX	
4509999999. Total - Preferred Stocks						0	XXX	0	0	0	0	0	0	0	0	0	0	0	0	0	0	XXX	XXX	
5989999997. Total - Common Stocks - Part 4						0	XXX	0	0	0	0	0	0	0	0	0	0	0	0	0	0	0	XXX	XXX
5989999998. Total - Common Stocks - Part 5						XXX	XXX	XXX	XXX	XXX	XXX	XXX	XXX	XXX	XXX	XXX	XXX	XXX	XXX	XXX	XXX	XXX	XXX	XXX
5989999999. Total - Common Stocks						0	XXX	0	0	0	0	0	0	0	0	0	0	0	0	0	0	0	XXX	XXX
5999999999. Total - Preferred and Common Stocks						0	XXX	0	0	0	0	0	0	0	0	0	0	0	0	0	0	0	XXX	XXX
6009999999 - Totals						1,598,322	XXX	1,596,712	1,601,399	0	(1,455)	0	(1,455)	0	1,599,453	0	(1,130)	(1,130)	38,161	XXX	XXX			

E05

Schedule DB - Part A - Section 1 - Options, Caps, Floors, Collars, Swaps and Forwards Open

**N O N E**

Schedule DB - Part B - Section 1 - Futures Contracts Open

**N O N E**

Schedule DB - Part B - Section 1B - Brokers with whom cash deposits have been made

**N O N E**

Schedule DB - Part D - Section 1 - Counterparty Exposure for Derivative Instruments Open

**N O N E**

Schedule DB - Part D-Section 2 - Collateral for Derivative Instruments Open - Pledged By

**N O N E**

Schedule DB - Part D-Section 2 - Collateral for Derivative Instruments Open - Pledged To

**N O N E**

Schedule DB - Part E - Derivatives Hedging Variable Annuity Guarantees

**N O N E**

Schedule DL - Part 1 - Reinvested Collateral Assets Owned

**N O N E**

Schedule DL - Part 2 - Reinvested Collateral Assets Owned

**N O N E**





Schedule E - Part 2 - Cash Equivalents - Investments Owned End of Current Quarter

**N O N E**



SUPPLEMENT FOR THE QUARTER ENDING SEPTEMBER 30, 2023 OF THE AIX SPECIALTY INSURANCE COMPANY

Designate the type of health care providers reported on this page:  
Physicians, including surgeons and osteopaths

**SUPPLEMENT A TO SCHEDULE T  
EXHIBIT OF MEDICAL PROFESSIONAL LIABILITY PREMIUMS WRITTEN  
ALLOCATED BY STATES AND TERRITORIES**

States, etc.	1 Direct Premiums Written	2 Direct Premiums Earned	Direct Losses Paid		5 Direct Losses Incurred	Direct Losses Unpaid		8 Direct Losses Incurred But Not Reported
			3 Amount	4 No. of Claims		6 Amount Reported	7 No. of Claims	
1. Alabama	0	0	0	0	0	0	0	0
2. Alaska	0	0	0	0	0	0	0	0
3. Arizona	0	0	0	0	(923)	0	0	111
4. Arkansas	0	0	0	0	0	0	0	0
5. California	9,802	20,842	0	0	(12,029)	0	0	(25,075)
6. Colorado	0	0	0	0	(194)	0	0	(907)
7. Connecticut	0	0	0	0	54	0	0	(5,725)
8. Delaware	0	0	0	0	0	0	0	0
9. District of Columbia	0	0	0	0	26	0	0	(309)
10. Florida	0	0	0	0	35	0	0	(38)
11. Georgia	0	0	0	0	209	0	0	(1,536)
12. Hawaii	0	0	0	0	0	0	0	0
13. Idaho	0	0	0	0	(78)	0	0	(978)
14. Illinois	0	0	0	0	0	0	0	(33)
15. Indiana	0	0	0	0	(725)	0	0	(8,216)
16. Iowa	0	0	0	0	0	0	0	0
17. Kansas	0	0	0	0	0	0	0	0
18. Kentucky	0	0	0	0	(9)	0	0	(1,027)
19. Louisiana	0	0	0	0	(2,357)	13,000	1	(10,223)
20. Maine	0	0	0	0	49	0	0	(489)
21. Maryland	0	0	0	0	45	0	0	(476)
22. Massachusetts	0	0	0	0	428	0	0	(3,257)
23. Michigan	0	25,206	0	0	(17,147)	0	0	(30,884)
24. Minnesota	0	0	0	0	140	0	0	(1,225)
25. Mississippi	0	0	0	0	0	0	0	0
26. Missouri	0	0	0	0	(9,716)	0	0	20,981
27. Montana	0	0	0	0	0	0	0	0
28. Nebraska	0	0	0	0	0	0	0	0
29. Nevada	0	0	0	0	0	0	0	0
30. New Hampshire	0	0	0	0	729	0	0	(3,721)
31. New Jersey	0	0	0	0	0	0	0	0
32. New Mexico	0	0	0	0	(329)	0	0	(2,539)
33. New York	0	0	0	0	284	0	0	(3,221)
34. North Carolina	0	0	0	0	422	0	0	(5,139)
35. North Dakota	0	0	0	0	0	0	0	0
36. Ohio	13,466	9,894	0	0	(5,469)	0	0	(13,116)
37. Oklahoma	0	0	0	0	0	0	0	0
38. Oregon	0	0	0	0	74	0	0	(602)
39. Pennsylvania	0	0	0	0	311	0	0	216
40. Rhode Island	0	0	0	0	44	0	0	(331)
41. South Carolina	0	0	0	0	43	0	0	(3,943)
42. South Dakota	0	0	0	0	0	0	0	0
43. Tennessee	0	0	0	0	(11,895)	0	0	19,266
44. Texas	17,575	12,610	0	0	(11,655)	0	0	(16,702)
45. Utah	0	0	0	0	27	0	0	(773)
46. Vermont	0	0	0	0	0	0	0	0
47. Virginia	7,010	7,472	0	0	(4,254)	0	0	(8,716)
48. Washington	(18,506)	6,877	0	0	(8,117)	0	0	(19,512)
49. West Virginia	0	0	0	0	0	0	0	0
50. Wisconsin	0	0	0	0	96	0	0	(466)
51. Wyoming	0	0	0	0	0	0	0	0
52. American Samoa	0	0	0	0	0	0	0	0
53. Guam	0	0	0	0	0	0	0	0
54. Puerto Rico	0	0	0	0	0	0	0	0
55. U.S. Virgin Islands	0	0	0	0	0	0	0	0
56. Northern Mariana Islands	0	0	0	0	0	0	0	0
57. Canada	0	0	0	0	0	0	0	0
58. Aggregate Other Aliens	0	0	0	0	0	0	0	0
59. Totals	29,347	82,901	0	0	(81,881)	13,000	1	(128,605)
DETAILS OF WRITE-INS								
58001.								
58002.								
58003.								
58998. Summary of remaining write-ins for Line 58 from overflow page	0	0	0	0	0	0	0	0
58999. Totals (Lines 58001 through 58003 plus 58998)(Line 58 above)	0	0	0	0	0	0	0	0



SUPPLEMENT FOR THE QUARTER ENDING SEPTEMBER 30, 2023 OF THE AIX SPECIALTY INSURANCE COMPANY

Designate the type of health care providers reported on this page:  
Hospitals

**SUPPLEMENT A TO SCHEDULE T  
EXHIBIT OF MEDICAL PROFESSIONAL LIABILITY PREMIUMS WRITTEN  
ALLOCATED BY STATES AND TERRITORIES**

States, etc.	1 Direct Premiums Written	2 Direct Premiums Earned	Direct Losses Paid		5 Direct Losses Incurred	Direct Losses Unpaid		8 Direct Losses Incurred But Not Reported
			3 Amount	4 No. of Claims		6 Amount Reported	7 No. of Claims	
1. Alabama AL	0	0	0	0	0	0	0	0
2. Alaska AK	0	0	0	0	0	0	0	0
3. Arizona AZ	0	0	0	0	0	0	0	0
4. Arkansas AR	0	0	0	0	0	0	0	0
5. California CA	0	0	0	0	0	0	0	0
6. Colorado CO	0	0	0	0	0	0	0	0
7. Connecticut CT	0	0	0	0	0	0	0	0
8. Delaware DE	0	0	0	0	0	0	0	0
9. District of Columbia DC	0	0	0	0	0	0	0	0
10. Florida FL	0	0	0	0	0	0	0	0
11. Georgia GA	0	0	0	0	0	0	0	0
12. Hawaii HI	0	0	0	0	0	0	0	0
13. Idaho ID	0	0	0	0	0	0	0	0
14. Illinois IL	0	0	0	0	0	0	0	0
15. Indiana IN	0	0	0	0	0	0	0	0
16. Iowa IA	0	0	0	0	0	0	0	0
17. Kansas KS	0	0	0	0	0	0	0	0
18. Kentucky KY	0	0	0	0	0	0	0	0
19. Louisiana LA	0	0	0	0	0	0	0	0
20. Maine ME	0	0	0	0	0	0	0	0
21. Maryland MD	0	0	0	0	0	0	0	0
22. Massachusetts MA	0	0	0	0	0	0	0	0
23. Michigan MI	0	0	0	0	0	0	0	0
24. Minnesota MN	0	0	0	0	0	0	0	0
25. Mississippi MS	0	0	0	0	0	0	0	0
26. Missouri MO	0	0	0	0	0	0	0	0
27. Montana MT	0	0	0	0	0	0	0	0
28. Nebraska NE	0	0	0	0	0	0	0	0
29. Nevada NV	0	0	0	0	0	0	0	0
30. New Hampshire NH	0	0	0	0	0	0	0	0
31. New Jersey NJ	0	0	0	0	0	0	0	0
32. New Mexico NM	0	0	0	0	0	0	0	0
33. New York NY	0	0	0	0	0	0	0	0
34. North Carolina NC	0	0	0	0	0	0	0	0
35. North Dakota ND	0	0	0	0	0	0	0	0
36. Ohio OH	0	0	0	0	0	0	0	0
37. Oklahoma OK	0	0	0	0	0	0	0	0
38. Oregon OR	0	0	0	0	0	0	0	0
39. Pennsylvania PA	0	0	0	0	0	0	0	0
40. Rhode Island RI	0	0	0	0	0	0	0	0
41. South Carolina SC	0	0	0	0	0	0	0	0
42. South Dakota SD	0	0	0	0	0	0	0	0
43. Tennessee TN	0	0	0	0	0	0	0	0
44. Texas TX	0	0	0	0	(1,000)	0	0	10,675
45. Utah UT	0	0	0	0	0	0	0	0
46. Vermont VT	0	0	0	0	0	0	0	0
47. Virginia VA	0	0	0	0	0	0	0	0
48. Washington WA	0	0	0	0	0	0	0	0
49. West Virginia WV	0	0	0	0	0	0	0	0
50. Wisconsin WI	0	0	0	0	0	0	0	0
51. Wyoming WY	0	0	0	0	0	0	0	0
52. American Samoa AS	0	0	0	0	0	0	0	0
53. Guam GU	0	0	0	0	0	0	0	0
54. Puerto Rico PR	0	0	0	0	0	0	0	0
55. U.S. Virgin Islands VI	0	0	0	0	0	0	0	0
56. Northern Mariana Islands MP	0	0	0	0	0	0	0	0
57. Canada CAN	0	0	0	0	0	0	0	0
58. Aggregate Other Aliens OT	0	0	0	0	0	0	0	0
59. Totals	0	0	0	0	(1,000)	0	0	10,675
DETAILS OF WRITE-INS								
58001.								
58002.								
58003.								
58998. Summary of remaining write-ins for Line 58 from overflow page	0	0	0	0	0	0	0	0
58999. Totals (Lines 58001 through 58003 plus 58998)(Line 58 above)	0	0	0	0	0	0	0	0



SUPPLEMENT FOR THE QUARTER ENDING SEPTEMBER 30, 2023 OF THE AIX SPECIALTY INSURANCE COMPANY

Designate the type of health care providers reported on this page:  
 Other health care professionals, including dentists, chiropractors, and podiatrists

**SUPPLEMENT A TO SCHEDULE T**  
**EXHIBIT OF MEDICAL PROFESSIONAL LIABILITY PREMIUMS WRITTEN**  
**ALLOCATED BY STATES AND TERRITORIES**

States, etc.	1 Direct Premiums Written	2 Direct Premiums Earned	Direct Losses Paid		5 Direct Losses Incurred	Direct Losses Unpaid		8 Direct Losses Incurred But Not Reported
			3 Amount	4 No. of Claims		6 Amount Reported	7 No. of Claims	
1. Alabama .....AL	0	0	0	0	0	0	0	0
2. Alaska .....AK	0	0	0	0	0	0	0	0
3. Arizona .....AZ	0	0	0	0	(405)	0	0	460
4. Arkansas .....AR	0	0	0	0	0	0	0	0
5. California .....CA	0	0	(6,120)	2	(68,699)	0	0	2,412
6. Colorado .....CO	0	0	0	0	(654)	0	0	600
7. Connecticut .....CT	0	0	0	0	(729)	0	0	1,116
8. Delaware .....DE	0	0	0	0	(178)	0	0	248
9. District of Columbia .....DC	0	0	0	0	(238)	0	0	308
10. Florida .....FL	0	0	0	0	(328)	0	0	907
11. Georgia .....GA	0	0	0	0	(918)	0	0	1,132
12. Hawaii .....HI	0	0	0	0	0	0	0	0
13. Idaho .....ID	0	0	0	0	(129)	0	0	240
14. Illinois .....IL	0	0	0	0	(3,102)	0	0	1,951
15. Indiana .....IN	0	0	0	0	(347)	0	0	761
16. Iowa .....IA	0	0	0	0	0	0	0	0
17. Kansas .....KS	0	0	0	0	(6)	0	0	8
18. Kentucky .....KY	0	0	0	0	(515)	0	0	657
19. Louisiana .....LA	0	0	0	0	(3,625)	0	0	4,766
20. Maine .....ME	0	0	0	0	(673)	0	0	816
21. Maryland .....MD	0	0	0	0	(223)	0	0	290
22. Massachusetts .....MA	0	0	0	0	(1,244)	0	0	1,520
23. Michigan .....MI	0	34,766	0	0	(7,806)	0	0	22,156
24. Minnesota .....MN	0	0	0	0	(162)	0	0	202
25. Mississippi .....MS	0	0	0	0	0	0	0	0
26. Missouri .....MO	0	0	0	0	(1,249)	0	0	998
27. Montana .....MT	0	0	0	0	0	0	0	0
28. Nebraska .....NE	0	0	0	0	0	0	0	0
29. Nevada .....NV	0	0	0	0	0	0	0	0
30. New Hampshire .....NH	0	0	0	0	(1,434)	0	0	1,335
31. New Jersey .....NJ	0	0	0	0	(1)	0	0	1
32. New Mexico .....NM	0	0	0	0	(397)	0	0	974
33. New York .....NY	0	0	0	0	(1,508)	0	0	2,074
34. North Carolina .....NC	0	0	0	0	(1,322)	0	0	1,693
35. North Dakota .....ND	0	0	0	0	0	0	0	0
36. Ohio .....OH	0	0	0	0	(3,511)	0	0	2,943
37. Oklahoma .....OK	0	0	0	0	0	0	0	0
38. Oregon .....OR	0	0	0	0	(156)	0	0	199
39. Pennsylvania .....PA	0	0	0	0	(301)	0	0	405
40. Rhode Island .....RI	0	0	0	0	(466)	0	0	558
41. South Carolina .....SC	0	0	0	0	(551)	0	0	788
42. South Dakota .....SD	0	0	0	0	0	0	0	0
43. Tennessee .....TN	0	0	0	0	(654)	0	0	678
44. Texas .....TX	0	0	0	0	(1,990)	0	0	2,128
45. Utah .....UT	0	0	0	0	(331)	0	0	577
46. Vermont .....VT	0	0	0	0	0	0	0	0
47. Virginia .....VA	0	0	0	0	(166)	0	0	173
48. Washington .....WA	0	0	0	0	(95)	0	0	109
49. West Virginia .....WV	0	0	0	0	0	0	0	0
50. Wisconsin .....WI	0	0	0	0	0	0	0	0
51. Wyoming .....WY	0	0	0	0	0	0	0	0
52. American Samoa .....AS	0	0	0	0	0	0	0	0
53. Guam .....GU	0	0	0	0	0	0	0	0
54. Puerto Rico .....PR	0	0	0	0	0	0	0	0
55. U.S. Virgin Islands .....VI	0	0	0	0	0	0	0	0
56. Northern Mariana Islands .....MP	0	0	0	0	0	0	0	0
57. Canada .....CAN	0	0	0	0	0	0	0	0
58. Aggregate Other Aliens .....OT	0	0	0	0	0	0	0	0
59. Totals	0	34,766	(6,120)	2	(104,113)	0	0	56,183
DETAILS OF WRITE-INS								
58001. ....								
58002. ....								
58003. ....								
58998. Summary of remaining write-ins for Line 58 from overflow page	0	0	0	0	0	0	0	0
58999. Totals (Lines 58001 through 58003 plus 58998)(Line 58 above)	0	0	0	0	0	0	0	0



SUPPLEMENT FOR THE QUARTER ENDING SEPTEMBER 30, 2023 OF THE AIX SPECIALTY INSURANCE COMPANY

Designate the type of health care providers reported on this page:  
Other health care facilities

**SUPPLEMENT A TO SCHEDULE T  
EXHIBIT OF MEDICAL PROFESSIONAL LIABILITY PREMIUMS WRITTEN  
ALLOCATED BY STATES AND TERRITORIES**

States, etc.	1 Direct Premiums Written	2 Direct Premiums Earned	Direct Losses Paid		5 Direct Losses Incurred	Direct Losses Unpaid		8 Direct Losses Incurred But Not Reported
			3 Amount	4 No. of Claims		6 Amount Reported	7 No. of Claims	
1. Alabama AL	0	0	0	0	0	0	0	0
2. Alaska AK	0	0	0	0	0	0	0	0
3. Arizona AZ	0	0	0	0	(28,630)	0	0	14,312
4. Arkansas AR	0	0	0	0	(97)	0	0	(16)
5. California CA	231,335	223,232	0	0	27,996	0	0	148,523
6. Colorado CO	501,427	589,436	175,000	1	28,187	238,673	5	223,800
7. Connecticut CT	210,538	261,263	0	0	39,181	0	0	248,293
8. Delaware DE	89,005	91,238	0	0	(8,501)	0	0	(309)
9. District of Columbia DC	0	0	0	0	(11,369)	0	0	13,333
10. Florida FL	83,454	64,422	0	0	15,948	0	0	47,550
11. Georgia GA	297,582	326,251	0	0	44,737	87,500	1	34,224
12. Hawaii HI	0	0	0	0	0	0	0	0
13. Idaho ID	46,222	29,929	0	0	7,244	0	0	13,788
14. Illinois IL	38,192	114,161	0	0	(35,459)	0	0	57,397
15. Indiana IN	149,590	137,341	0	0	4,891	0	0	133,720
16. Iowa IA	1,500	1,125	0	0	(3,671)	0	0	3,933
17. Kansas KS	0	0	0	0	(80)	0	0	(18)
18. Kentucky KY	0	0	0	0	(2,600)	0	0	332
19. Louisiana LA	5,957	4,766	0	0	(63,079)	267,002	4	23,935
20. Maine ME	195,676	153,261	0	0	3,300	0	0	144,883
21. Maryland MD	476,882	455,448	0	0	245,128	325,000	2	106,056
22. Massachusetts MA	730,519	750,656	0	0	125,866	0	0	720,130
23. Michigan MI	448,153	278,888	0	0	19,109	25,000	1	277,555
24. Minnesota MN	324,428	552,763	66,000	1	(94,440)	210,033	3	368,644
25. Mississippi MS	0	0	0	0	0	0	0	0
26. Missouri MO	0	0	0	0	(4,409)	0	0	3,487
27. Montana MT	19,230	15,153	0	0	(129)	0	0	6,085
28. Nebraska NE	30,355	10,119	0	0	3,876	0	0	3,876
29. Nevada NV	0	0	0	0	0	0	0	0
30. New Hampshire NH	388,332	419,986	0	0	(31,148)	330,057	5	247,624
31. New Jersey NJ	215,938	273,248	75,000	1	(94,174)	525,000	4	241,188
32. New Mexico NM	0	0	0	0	(985)	0	0	(265)
33. New York NY	405,238	477,379	0	0	65,248	275,000	2	572,408
34. North Carolina NC	360,086	244,742	540,000	2	57,824	712,000	5	39,538
35. North Dakota ND	4,437	22,658	0	0	(3,356)	0	0	13,647
36. Ohio OH	1,231,109	1,548,182	66,366	2	170,119	472,726	25	437,568
37. Oklahoma OK	0	0	0	0	0	0	0	0
38. Oregon OR	145,266	180,200	0	0	14,240	0	0	207,790
39. Pennsylvania PA	1,345,537	1,142,255	(465)	1	593,551	1,137,132	12	457,608
40. Rhode Island RI	271,522	353,915	476,750	2	1,972	1,156,077	10	137,619
41. South Carolina SC	0	5	0	0	(8,516)	0	0	4,997
42. South Dakota SD	73,888	54,536	0	0	650	0	0	15,485
43. Tennessee TN	0	0	117,500	1	(54,307)	0	0	45,927
44. Texas TX	2,148,410	1,692,888	124,710	3	493,829	1,789,374	30	208,216
45. Utah UT	49,417	101,519	0	0	19,088	22	1	105,390
46. Vermont VT	107,402	206,648	0	0	(6,494)	0	0	120,496
47. Virginia VA	1,083,074	852,174	819,534	1	451,902	375,132	6	550,867
48. Washington WA	610,205	660,386	0	0	430,233	510,044	4	179,282
49. West Virginia WV	0	0	0	0	0	0	0	0
50. Wisconsin WI	13,741	7,176	0	0	(109)	0	0	3,743
51. Wyoming WY	0	0	0	0	0	0	0	0
52. American Samoa AS	0	0	0	0	0	0	0	0
53. Guam GU	0	0	0	0	0	0	0	0
54. Puerto Rico PR	0	0	0	0	0	0	0	0
55. U.S. Virgin Islands VI	0	0	0	0	0	0	0	0
56. Northern Mariana Islands MP	0	0	0	0	0	0	0	0
57. Canada CAN	0	0	0	0	0	0	0	0
58. Aggregate Other Aliens OT	0	0	0	0	0	0	0	0
59. Totals	12,333,647	12,297,349	2,460,395	15	2,412,566	8,435,772	120	6,182,641
DETAILS OF WRITE-INS								
58001.								
58002.								
58003.								
58998. Summary of remaining write-ins for Line 58 from overflow page	0	0	0	0	0	0	0	0
58999. Totals (Lines 58001 through 58003 plus 58998)(Line 58 above)	0	0	0	0	0	0	0	0