



PROPERTY AND CASUALTY COMPANIES - ASSOCIATION EDITION

ANNUAL STATEMENT

FOR THE YEAR ENDED DECEMBER 31, 2024

OF THE CONDITION AND AFFAIRS OF THE

Campmed Casualty & Indemnity Company, Inc.

NAIC Group Code00880088NAIC Company Code12260Employer's ID Number52-1827116
(Current)(Prior)

Organized under the Laws ofNew HampshireState of Domicile or Port of EntryNH
Country of DomicileUnited States of America

Incorporated/Organized01/01/2011Commenced Business07/19/1993

Statutory Home Office4 Bedford Farms Drive, Suite 107Bedford, NH, US 03110-6528
(Street and Number)(City or Town, State, Country and Zip Code)

Main Administrative Office440 Lincoln Street
(Street and Number)
Worcester, MA, US 01653-0002508-853-7200
(City or Town, State, Country and Zip Code)(Area Code) (Telephone Number)

Mail Address440 Lincoln StreetWorcester, MA, US 01653-0002
(Street and Number or P.O. Box)(City or Town, State, Country and Zip Code)

Primary Location of Books and Records440 Lincoln Street
(Street and Number)
Worcester, MA, US 01653-0002508-853-7200-8557928
(City or Town, State, Country and Zip Code)(Area Code) (Telephone Number)

Internet Website AddressWWW.HANOVER.COM

Statutory Statement ContactDennis M. Hazelwood508-853-7200-8557928
(Name)(Area Code) (Telephone Number)
DHAZELWOOD@HANOVER.COM508-853-6332
(E-mail Address)(FAX Number)

OFFICERS

PresidentJohn Conner RocheVice President & TreasurerNathaniel William Clarkin

Senior Vice President & SecretaryCharles Frederick Cronin

OTHER

Jeffrey Mark Farber, Executive Vice President & CFO
Willard Ty-Lunn Lee, Executive Vice President
Bryan James Salvatore, Executive Vice President

Dennis Francis Kerrigan Jr., Executive Vice President & Chief Legal Officer
David John Lovely #, Executive Vice President

Richard William Lavey #, Executive Vice President
Denise Maureen Lowsley, Executive Vice President

DIRECTORS OR TRUSTEES

Warren Ellison BarnesJeffrey Mark FarberLindsay France Greenfield

Dennis Francis Kerrigan Jr.Willard Ty-Lunn LeeDavid John Lovely

Denise Maureen LowsleyJohn Conner RocheBryan James Salvatore

State ofMassachusettsSS
County ofWorcester

The officers of this reporting entity being duly sworn, each depose and say that they are the described officers of said reporting entity, and that on the reporting period stated above, all of the herein described assets were the absolute property of the said reporting entity, free and clear from any liens or claims thereon, except as herein stated, and that this statement, together with related exhibits, schedules and explanations therein contained, annexed or referred to, is a full and true statement of all the assets and liabilities and of the condition and affairs of the said reporting entity as of the reporting period stated above, and of its income and deductions therefrom for the period ended, and have been completed in accordance with the NAIC Annual Statement Instructions and Accounting Practices and Procedures manual except to the extent that: (1) state law may differ; or, (2) that state rules or regulations require differences in reporting not related to accounting practices and procedures, according to the best of their information, knowledge and belief, respectively. Furthermore, the scope of this attestation by the described officers also includes the related corresponding electronic filing with the NAIC, when required, that is an exact copy (except for formatting differences due to electronic filing) of the enclosed statement. The electronic filing may be requested by various regulators in lieu of or in addition to the enclosed statement.

John Conner RocheCharles Frederick CroninNathaniel William Clarkin
PresidentSenior Vice President & SecretaryVice President & Treasurer

Subscribed and sworn to before me this4thday ofFebruary, 2025

Jaime L. Hawley
Notary
November 29, 2030

a. Is this an original filing? Yes [X] No []
b. If no,
1. State the amendment number.....
2. Date filed
3. Number of pages attached.....

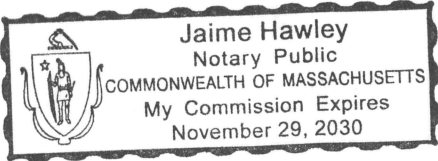

ASSETS

	Current Year			Prior Year
	1 Assets	2 Nonadmitted Assets	3 Net Admitted Assets (Cols. 1 - 2)	4 Net Admitted Assets
1. Bonds (Schedule D)	19,777,187	0	19,777,187	19,820,469
2. Stocks (Schedule D):				
2.1 Preferred stocks	0	0	0	0
2.2 Common stocks	0	0	0	0
3. Mortgage loans on real estate (Schedule B):				
3.1 First liens	0	0	0	0
3.2 Other than first liens.....	0	0	0	0
4. Real estate (Schedule A):				
4.1 Properties occupied by the company (less \$0 encumbrances)	0	0	0	0
4.2 Properties held for the production of income (less \$0 encumbrances)	0	0	0	0
4.3 Properties held for sale (less \$0 encumbrances)	0	0	0	0
5. Cash (\$7,230 , Schedule E - Part 1), cash equivalents (\$288,873 , Schedule E - Part 2) and short-term investments (\$0 , Schedule DA)	296,103	0	296,103	295,919
6. Contract loans (including \$0 premium notes)	0	0	0	0
7. Derivatives (Schedule DB)	0	0	0	0
8. Other invested assets (Schedule BA)	0	0	0	0
9. Receivable for securities	15,000	0	15,000	0
10. Securities lending reinvested collateral assets (Schedule DL)	0	0	0	0
11. Aggregate write-ins for invested assets	0	0	0	0
12. Subtotals, cash and invested assets (Lines 1 to 11)	20,088,290	0	20,088,290	20,116,388
13. Title plants less \$0 charged off (for Title insurers only)	0	0	0	0
14. Investment income due and accrued	127,478	0	127,478	135,614
15. Premiums and considerations:				
15.1 Uncollected premiums and agents' balances in the course of collection.....	0	0	0	0
15.2 Deferred premiums, agents' balances and installments booked but deferred and not yet due (including \$0 earned but unbilled premiums)	0	0	0	0
15.3 Accrued retrospective premiums (\$0) and contracts subject to redetermination (\$0)	0	0	0	0
16. Reinsurance:				
16.1 Amounts recoverable from reinsurers	0	0	0	0
16.2 Funds held by or deposited with reinsured companies	0	0	0	0
16.3 Other amounts receivable under reinsurance contracts	0	0	0	0
17. Amounts receivable relating to uninsured plans	0	0	0	0
18.1 Current federal and foreign income tax recoverable and interest thereon	13,867	0	13,867	0
18.2 Net deferred tax asset	0	0	0	0
19. Guaranty funds receivable or on deposit	0	0	0	0
20. Electronic data processing equipment and software	0	0	0	0
21. Furniture and equipment, including health care delivery assets (\$0)	0	0	0	0
22. Net adjustment in assets and liabilities due to foreign exchange rates	0	0	0	0
23. Receivables from parent, subsidiaries and affiliates	0	0	0	0
24. Health care (\$0) and other amounts receivable	0	0	0	0
25. Aggregate write-ins for other-than-invested assets	0	0	0	0
26. Total assets excluding Separate Accounts, Segregated Accounts and Protected Cell Accounts (Lines 12 to 25)	20,229,635	0	20,229,635	20,252,002
27. From Separate Accounts, Segregated Accounts and Protected Cell Accounts	0	0	0	0
28. Total (Lines 26 and 27)	20,229,635	0	20,229,635	20,252,002
DETAILS OF WRITE-INS				
1101.				
1102.				
1103.				
1198. Summary of remaining write-ins for Line 11 from overflow page	0	0	0	0
1199. Totals (Lines 1101 through 1103 plus 1198)(Line 11 above)	0	0	0	0
2501.				
2502.				
2503.				
2598. Summary of remaining write-ins for Line 25 from overflow page	0	0	0	0
2599. Totals (Lines 2501 through 2503 plus 2598)(Line 25 above)	0	0	0	0

LIABILITIES, SURPLUS AND OTHER FUNDS

	1 Current Year	2 Prior Year
1. Losses (Part 2A, Line 35, Column 8)	0	0
2. Reinsurance payable on paid losses and loss adjustment expenses (Schedule F, Part 1, Column 6)	0	0
3. Loss adjustment expenses (Part 2A, Line 35, Column 9)	0	0
4. Commissions payable, contingent commissions and other similar charges	0	0
5. Other expenses (excluding taxes, licenses and fees)	0	0
6. Taxes, licenses and fees (excluding federal and foreign income taxes)	0	0
7.1 Current federal and foreign income taxes (including \$0 on realized capital gains (losses))	0	2,812
7.2 Net deferred tax liability	16,121	15,899
8. Borrowed money \$0 and interest thereon \$0	0	0
9. Unearned premiums (Part 1A, Line 38, Column 5) (after deducting unearned premiums for ceded reinsurance of \$ 449,817 and including warranty reserves of \$0 and accrued accident and health experience rating refunds including \$0 for medical loss ratio rebate per the Public Health Service Act)	0	0
10. Advance premium	0	0
11. Dividends declared and unpaid:		
11.1 Stockholders	0	0
11.2 Policyholders	0	0
12. Ceded reinsurance premiums payable (net of ceding commissions)	1,871	246
13. Funds held by company under reinsurance treaties (Schedule F, Part 3, Column 20)	0	0
14. Amounts withheld or retained by company for account of others	0	0
15. Remittances and items not allocated	0	0
16. Provision for reinsurance (including \$0 certified) (Schedule F, Part 3, Column 78)	0	0
17. Net adjustments in assets and liabilities due to foreign exchange rates	0	0
18. Drafts outstanding	0	0
19. Payable to parent, subsidiaries and affiliates	1,604	1,995
20. Derivatives	0	0
21. Payable for securities	0	0
22. Payable for securities lending	0	0
23. Liability for amounts held under uninsured plans	0	0
24. Capital notes \$0 and interest thereon \$0	0	0
25. Aggregate write-ins for liabilities	0	0
26. Total liabilities excluding protected cell liabilities (Lines 1 through 25)	19,596	20,952
27. Protected cell liabilities	0	0
28. Total liabilities (Lines 26 and 27)	19,596	20,952
29. Aggregate write-ins for special surplus funds	0	0
30. Common capital stock	3,000,000	3,000,000
31. Preferred capital stock	0	0
32. Aggregate write-ins for other-than-special surplus funds	0	0
33. Surplus notes	0	0
34. Gross paid in and contributed surplus	7,000,000	7,000,000
35. Unassigned funds (surplus)	10,210,039	10,231,050
36. Less treasury stock, at cost:		
36.10 shares common (value included in Line 30 \$0)	0	0
36.20 shares preferred (value included in Line 31 \$0)	0	0
37. Surplus as regards policyholders (Lines 29 to 35, less 36) (Page 4, Line 39)	20,210,039	20,231,050
38. TOTALS (Page 2, Line 28, Col. 3)	20,229,635	20,252,002
DETAILS OF WRITE-INS		
2501.		
2502.		
2503.		
2598. Summary of remaining write-ins for Line 25 from overflow page	0	0
2599. Totals (Lines 2501 through 2503 plus 2598)(Line 25 above)	0	0
2901.		
2902.		
2903.		
2998. Summary of remaining write-ins for Line 29 from overflow page	0	0
2999. Totals (Lines 2901 through 2903 plus 2998)(Line 29 above)	0	0
3201.		
3202.		
3203.		
3298. Summary of remaining write-ins for Line 32 from overflow page	0	0
3299. Totals (Lines 3201 through 3203 plus 3298)(Line 32 above)	0	0

STATEMENT OF INCOME

	1 Current Year	2 Prior Year
UNDERWRITING INCOME		
1. Premiums earned (Part 1, Line 35, Column 4).....	0	0
DEDUCTIONS:		
2. Losses incurred (Part 2, Line 35, Column 7)	0	0
3. Loss adjustment expenses incurred (Part 3, Line 25, Column 1)	0	0
4. Other underwriting expenses incurred (Part 3, Line 25, Column 2)	0	0
5. Aggregate write-ins for underwriting deductions	0	0
6. Total underwriting deductions (Lines 2 through 5)	0	0
7. Net income of protected cells	0	0
8. Net underwriting gain (loss) (Line 1 minus Line 6 plus Line 7)	0	0
INVESTMENT INCOME		
9. Net investment income earned (Exhibit of Net Investment Income, Line 17)	570,642	502,007
10. Net realized capital gains (losses) less capital gains tax of \$ (15,716) (Exhibit of Capital Gains (Losses))	(75,394)	(1,580)
11. Net investment gain (loss) (Lines 9 + 10)	495,248	500,427
OTHER INCOME		
12. Net gain (loss) from agents' or premium balances charged off (amount recovered \$0 amount charged off \$0)	0	0
13. Finance and service charges not included in premiums	0	0
14. Aggregate write-ins for miscellaneous income	0	0
15. Total other income (Lines 12 through 14)	0	0
16. Net income before dividends to policyholders, after capital gains tax and before all other federal and foreign income taxes (Lines 8 + 11 + 15)	495,248	500,427
17. Dividends to policyholders	0	0
18. Net income, after dividends to policyholders, after capital gains tax and before all other federal and foreign income taxes (Line 16 minus Line 17)	495,248	500,427
19. Federal and foreign income taxes incurred	116,037	103,083
20. Net income (Line 18 minus Line 19)(to Line 22)	379,211	397,344
CAPITAL AND SURPLUS ACCOUNT		
21. Surplus as regards policyholders, December 31 prior year (Page 4, Line 39, Column 2)	20,231,050	20,184,742
22. Net income (from Line 20)	379,211	397,344
23. Net transfers (to) from Protected Cell accounts	0	0
24. Change in net unrealized capital gains or (losses) less capital gains tax of \$0	0	0
25. Change in net unrealized foreign exchange capital gain (loss)	0	0
26. Change in net deferred income tax	(222)	(1,036)
27. Change in nonadmitted assets (Exhibit of Nonadmitted Assets, Line 28, Col. 3)	0	0
28. Change in provision for reinsurance (Page 3, Line 16, Column 2 minus Column 1)	0	0
29. Change in surplus notes	0	0
30. Surplus (contributed to) withdrawn from protected cells	0	0
31. Cumulative effect of changes in accounting principles	0	0
32. Capital changes:		
32.1 Paid in	0	0
32.2 Transferred from surplus (Stock Dividend)	0	0
32.3 Transferred to surplus	0	0
33. Surplus adjustments:		
33.1 Paid in	0	0
33.2 Transferred to capital (Stock Dividend)	0	0
33.3 Transferred from capital	0	0
34. Net remittances from or (to) Home Office	0	0
35. Dividends to stockholders	(400,000)	(350,000)
36. Change in treasury stock (Page 3, Lines 36.1 and 36.2, Column 2 minus Column 1)	0	0
37. Aggregate write-ins for gains and losses in surplus	0	0
38. Change in surplus as regards policyholders for the year (Lines 22 through 37)	(21,011)	46,308
39. Surplus as regards policyholders, December 31 current year (Line 21 plus Line 38) (Page 3, Line 37)	20,210,039	20,231,050
DETAILS OF WRITE-INS		
0501.		
0502.		
0503.		
0598. Summary of remaining write-ins for Line 5 from overflow page	0	0
0599. Totals (Lines 0501 through 0503 plus 0598)(Line 5 above)	0	0
1401.		
1402.		
1403.		
1498. Summary of remaining write-ins for Line 14 from overflow page	0	0
1499. Totals (Lines 1401 through 1403 plus 1498)(Line 14 above)	0	0
3701.		
3702.		
3703.		
3798. Summary of remaining write-ins for Line 37 from overflow page	0	0
3799. Totals (Lines 3701 through 3703 plus 3798)(Line 37 above)	0	0

CASH FLOW

	1	2
	Current Year	Prior Year
Cash from Operations		
1. Premiums collected net of reinsurance	1,625	246
2. Net investment income	550,773	468,223
3. Miscellaneous income	0	0
4. Total (Lines 1 through 3)	552,398	468,469
5. Benefit and loss related payments	0	0
6. Net transfers to Separate Accounts, Segregated Accounts and Protected Cell Accounts	0	0
7. Commissions, expenses paid and aggregate write-ins for deductions	0	0
8. Dividends paid to policyholders	0	0
9. Federal and foreign income taxes paid (recovered) net of \$ (15,716) tax on capital gains (losses)	117,000	102,001
10. Total (Lines 5 through 9)	117,000	102,001
11. Net cash from operations (Line 4 minus Line 10)	435,398	366,468
Cash from Investments		
12. Proceeds from investments sold, matured or repaid:		
12.1 Bonds	4,402,089	2,337,114
12.2 Stocks	0	0
12.3 Mortgage loans	0	0
12.4 Real estate	0	0
12.5 Other invested assets	0	0
12.6 Net gains or (losses) on cash, cash equivalents and short-term investments	0	(1)
12.7 Miscellaneous proceeds	0	285,000
12.8 Total investment proceeds (Lines 12.1 to 12.7)	4,402,089	2,622,113
13. Cost of investments acquired (long-term only):		
13.1 Bonds	4,820,170	2,886,919
13.2 Stocks	0	0
13.3 Mortgage loans	0	0
13.4 Real estate	0	0
13.5 Other invested assets	0	0
13.6 Miscellaneous applications	15,000	0
13.7 Total investments acquired (Lines 13.1 to 13.6)	4,835,170	2,886,919
14. Net increase/(decrease) in contract loans and premium notes	0	0
15. Net cash from investments (Line 12.8 minus Line 13.7 minus Line 14)	(433,081)	(264,806)
Cash from Financing and Miscellaneous Sources		
16. Cash provided (applied):		
16.1 Surplus notes, capital notes	0	0
16.2 Capital and paid in surplus, less treasury stock	0	0
16.3 Borrowed funds	0	0
16.4 Net deposits on deposit-type contracts and other insurance liabilities	0	0
16.5 Dividends to stockholders	1,743	350,000
16.6 Other cash provided (applied)	(390)	383
17. Net cash from financing and miscellaneous sources (Lines 16.1 to 16.4 minus Line 16.5 plus Line 16.6)	(2,133)	(349,617)
RECONCILIATION OF CASH, CASH EQUIVALENTS AND SHORT-TERM INVESTMENTS		
18. Net change in cash, cash equivalents and short-term investments (Line 11, plus Lines 15 and 17)	184	(247,955)
19. Cash, cash equivalents and short-term investments:		
19.1 Beginning of year	295,919	543,874
19.2 End of period (Line 18 plus Line 19.1)	296,103	295,919
Note: Supplemental disclosures of cash flow information for non-cash transactions:		
20.0001. Bonds sold in settlement of intercompany dividend	(391,536)	0
20.0002. Accrued interest on bonds sold in settlement of intercompany dividend	(6,721)	0

Underwriting and Investment Exhibit - Part 1 - Premiums Earned

N O N E

Underwriting and Investment Exhibit - Part 1A - Recapitulation of all Premiums

N O N E

UNDERWRITING AND INVESTMENT EXHIBIT

PART 1B - PREMIUMS WRITTEN

Line of Business	1	Reinsurance Assumed		Reinsurance Ceded		6
	Direct Business (a)	2	3	4	5	Net Premiums Written Cols. 1+2+3-4-5
1. Fire	0	0	0	0	0	0
2.1 Allied lines	0	0	0	0	0	0
2.2 Multiple peril crop	0	0	0	0	0	0
2.3 Federal flood	0	0	0	0	0	0
2.4 Private crop	0	0	0	0	0	0
2.5 Private flood	0	0	0	0	0	0
3. Farmowners multiple peril	0	0	0	0	0	0
4. Homeowners multiple peril	0	0	0	0	0	0
5.1 Commercial multiple peril (non-liability portion)	0	0	0	0	0	0
5.2 Commercial multiple peril (liability portion)	0	0	0	0	0	0
6. Mortgage guaranty	0	0	0	0	0	0
8. Ocean marine	0	0	0	0	0	0
9.1 Inland marine	0	0	0	0	0	0
9.2 Pet insurance plans	0	0	0	0	0	0
10. Financial guaranty	0	0	0	0	0	0
11.1 Medical professional liability - occurrence	776,556	0	0	776,556	0	0
11.2 Medical professional liability - claims-made	106,758	0	0	106,758	0	0
12. Earthquake	0	0	0	0	0	0
13.1 Comprehensive (hospital and medical) individual	0	0	0	0	0	0
13.2 Comprehensive (hospital and medical) group	0	0	0	0	0	0
14. Credit accident and health (group and individual)	0	0	0	0	0	0
15.1 Vision only	0	0	0	0	0	0
15.2 Dental only	0	0	0	0	0	0
15.3 Disability income	0	0	0	0	0	0
15.4 Medicare supplement	0	0	0	0	0	0
15.5 Medicaid Title XIX	0	0	0	0	0	0
15.6 Medicare Title XVIII	0	0	0	0	0	0
15.7 Long-term care	0	0	0	0	0	0
15.8 Federal employees health benefits plan	0	0	0	0	0	0
15.9 Other health	0	0	0	0	0	0
16. Workers' compensation	0	0	0	0	0	0
17.1 Other liability - occurrence	14,422	0	0	14,422	0	0
17.2 Other liability - claims-made	3,913	0	0	3,913	0	0
17.3 Excess workers' compensation	0	0	0	0	0	0
18.1 Products liability - occurrence	1,914	0	0	1,914	0	0
18.2 Products liability - claims-made	0	0	0	0	0	0
19.1 Private passenger auto no-fault (personal injury protection)	0	0	0	0	0	0
19.2 Other private passenger auto liability.....	0	0	0	0	0	0
19.3 Commercial auto no-fault (personal injury protection)	0	0	0	0	0	0
19.4 Other commercial auto liability.....	0	0	0	0	0	0
21.1 Private passenger auto physical damage	0	0	0	0	0	0
21.2 Commercial auto physical damage	0	0	0	0	0	0
22. Aircraft (all perils)	0	0	0	0	0	0
23. Fidelity	0	0	0	0	0	0
24. Surety	0	0	0	0	0	0
26. Burglary and theft	0	0	0	0	0	0
27. Boiler and machinery	0	0	0	0	0	0
28. Credit	0	0	0	0	0	0
29. International	0	0	0	0	0	0
30. Warranty	0	0	0	0	0	0
31. Reinsurance - nonproportional assumed property	XXX	0	0	0	0	0
32. Reinsurance - nonproportional assumed liability	XXX	0	0	0	0	0
33. Reinsurance - nonproportional assumed financial lines	XXX	0	0	0	0	0
34. Aggregate write-ins for other lines of business	0	0	0	0	0	0
35. TOTALS	903,563	0	0	903,563	0	0
DETAILS OF WRITE-INS						
3401.						
3402.						
3403.						
3498. Summary of remaining write-ins for Line 34 from overflow page	0	0	0	0	0	0
3499. Totals (Lines 3401 through 3403 plus 3498)(Line 34 above)	0	0	0	0	0	0

(a) Does the company's direct premiums written include premiums recorded on an installment basis? Yes [] No [X]
If yes: 1. The amount of such installment premiums \$0
 2. Amount at which such installment premiums would have been reported had they been reported on an annualized basis \$0

ANNUAL STATEMENT FOR THE YEAR 2024 OF THE CAMPMED CASUALTY & INDEMNITY COMPANY, INC.

UNDERWRITING AND INVESTMENT EXHIBIT

PART 2 - LOSSES PAID AND INCURRED

Line of Business	Losses Paid Less Salvage				5	6	7	8
	1	2	3	4				
	Direct Business	Reinsurance Assumed	Reinsurance Recovered	Net Payments (Cols. 1 + 2 - 3)	Net Losses Unpaid Current Year (Part 2A , Col. 8)	Net Losses Unpaid Prior Year	Losses Incurred Current Year (Cols. 4 + 5 - 6)	Percentage of Losses Incurred (Col. 7, Part 2) to Premiums Earned (Col. 4, Part 1)
1. Fire	0	0	0	0	0	0	0	0.0
2.1 Allied lines	0	0	0	0	0	0	0	0.0
2.2 Multiple peril crop	0	0	0	0	0	0	0	0.0
2.3 Federal flood	0	0	0	0	0	0	0	0.0
2.4 Private crop	0	0	0	0	0	0	0	0.0
2.5 Private flood	0	0	0	0	0	0	0	0.0
3. Farmowners multiple peril	0	0	0	0	0	0	0	0.0
4. Homeowners multiple peril	0	0	0	0	0	0	0	0.0
5.1 Commercial multiple peril (non-liability portion)	0	0	0	0	0	0	0	0.0
5.2 Commercial multiple peril (liability portion)	0	0	0	0	0	0	0	0.0
6. Mortgage guaranty	0	0	0	0	0	0	0	0.0
8. Ocean marine	0	0	0	0	0	0	0	0.0
9.1 Inland marine	0	0	0	0	0	0	0	0.0
9.2 Pet insurance plans	0	0	0	0	0	0	0	0.0
10. Financial guaranty	0	0	0	0	0	0	0	0.0
11.1 Medical professional liability - occurrence	285,500	0	285,500	0	0	0	0	0.0
11.2 Medical professional liability - claims-made	515,750	0	515,750	0	0	0	0	0.0
12. Earthquake	0	0	0	0	0	0	0	0.0
13.1 Comprehensive (hospital and medical) individual	0	0	0	0	0	0	0	0.0
13.2 Comprehensive (hospital and medical) group	0	0	0	0	0	0	0	0.0
14. Credit accident and health (group and individual)	0	0	0	0	0	0	0	0.0
15.1 Vision only	0	0	0	0	0	0	0	0.0
15.2 Dental only	0	0	0	0	0	0	0	0.0
15.3 Disability income	0	0	0	0	0	0	0	0.0
15.4 Medicare supplement	0	0	0	0	0	0	0	0.0
15.5 Medicaid Title XIX	0	0	0	0	0	0	0	0.0
15.6 Medicare Title XVIII	0	0	0	0	0	0	0	0.0
15.7 Long-term care	0	0	0	0	0	0	0	0.0
15.8 Federal employees health benefits plan	0	0	0	0	0	0	0	0.0
15.9 Other health	0	0	0	0	0	0	0	0.0
16. Workers' compensation	0	0	0	0	0	0	0	0.0
17.1 Other liability - occurrence	0	0	0	0	0	0	0	0.0
17.2 Other liability - claims-made	0	0	0	0	0	0	0	0.0
17.3 Excess workers' compensation	0	0	0	0	0	0	0	0.0
18.1 Products liability - occurrence	0	0	0	0	0	0	0	0.0
18.2 Products liability - claims-made	0	0	0	0	0	0	0	0.0
19.1 Private passenger auto no-fault (personal injury protection)	0	0	0	0	0	0	0	0.0
19.2 Other private passenger auto liability.....	0	0	0	0	0	0	0	0.0
19.3 Commercial auto no-fault (personal injury protection)	0	0	0	0	0	0	0	0.0
19.4 Other commercial auto liability.....	0	0	0	0	0	0	0	0.0
21.1 Private passenger auto physical damage	0	0	0	0	0	0	0	0.0
21.2 Commercial auto physical damage	0	0	0	0	0	0	0	0.0
22. Aircraft (all perils)	0	0	0	0	0	0	0	0.0
23. Fidelity	0	0	0	0	0	0	0	0.0
24. Surety	0	0	0	0	0	0	0	0.0
26. Burglary and theft	0	0	0	0	0	0	0	0.0
27. Boiler and machinery	0	0	0	0	0	0	0	0.0
28. Credit	0	0	0	0	0	0	0	0.0
29. International	0	0	0	0	0	0	0	0.0
30. Warranty	0	0	0	0	0	0	0	0.0
31. Reinsurance - nonproportional assumed property	XXX	0	0	0	0	0	0	0.0
32. Reinsurance - nonproportional assumed liability	XXX	0	0	0	0	0	0	0.0
33. Reinsurance - nonproportional assumed financial lines	XXX	0	0	0	0	0	0	0.0
34. Aggregate write-ins for other lines of business	0	0	0	0	0	0	0	0.0
35. TOTALS	801,250	0	801,250	0	0	0	0	0.0
DETAILS OF WRITE-INS								
3401.								
3402.								
3403.								
3498. Summary of remaining write-ins for Line 34 from overflow page	0	0	0	0	0	0	0	0.0
3499. Totals (Lines 3401 through 3403 plus 3498)(Line 34 above)	0	0	0	0	0	0	0	0.0

ANNUAL STATEMENT FOR THE YEAR 2024 OF THE CAMPMED CASUALTY & INDEMNITY COMPANY, INC.

UNDERWRITING AND INVESTMENT EXHIBIT

PART 2A - UNPAID LOSSES AND LOSS ADJUSTMENT EXPENSES

Line of Business	Reported Losses				Incurred But Not Reported			8	9
	1	2	3	4	5	6	7		
	Direct	Reinsurance Assumed	Deduct Reinsurance Recoverable	Net Losses Excl. Incurred But Not Reported (Cols. 1 + 2 - 3)	Direct	Reinsurance Assumed	Reinsurance Ceded	Net Losses Unpaid (Cols. 4 + 5 + 6 - 7)	Net Unpaid Loss Adjustment Expenses
1. Fire	0	0	0	0	0	0	0	0	0
2.1 Allied lines	0	0	0	0	0	0	0	0	0
2.2 Multiple peril crop	0	0	0	0	0	0	0	0	0
2.3 Federal flood	0	0	0	0	0	0	0	0	0
2.4 Private crop	0	0	0	0	0	0	0	0	0
2.5 Private flood	0	0	0	0	0	0	0	0	0
3. Farmowners multiple peril	0	0	0	0	0	0	0	0	0
4. Homeowners multiple peril	0	0	0	0	0	0	0	0	0
5.1 Commercial multiple peril (non-liability portion)	0	0	0	0	0	0	0	0	0
5.2 Commercial multiple peril (liability portion)	0	0	0	0	0	0	0	0	0
6. Mortgage guaranty	0	0	0	0	0	0	0	0	0
8. Ocean marine	0	0	0	0	0	0	0	0	0
9.1 Inland marine	0	0	0	0	0	0	0	0	0
9.2 Pet insurance plans	0	0	0	0	0	0	0	0	0
10. Financial guaranty	0	0	0	0	0	0	0	0	0
11.1 Medical professional liability - occurrence	225,110	0	225,110	0	965,435	0	965,435	0	0
11.2 Medical professional liability - claims-made	125,068	0	125,068	0	219,248	0	219,248	0	0
12. Earthquake	0	0	0	0	0	0	0	0	0
13.1 Comprehensive (hospital and medical) individual	0	0	0	0	0	0	0	(a)	0
13.2 Comprehensive (hospital and medical) group	0	0	0	0	0	0	0	(a)	0
14. Credit accident and health (group and individual)	0	0	0	0	0	0	0	0	0
15.1 Vision only	0	0	0	0	0	0	0	(a)	0
15.2 Dental only	0	0	0	0	0	0	0	(a)	0
15.3 Disability income	0	0	0	0	0	0	0	(a)	0
15.4 Medicare supplement	0	0	0	0	0	0	0	(a)	0
15.5 Medicaid Title XIX	0	0	0	0	0	0	0	(a)	0
15.6 Medicare Title XVIII	0	0	0	0	0	0	0	(a)	0
15.7 Long-term care	0	0	0	0	0	0	0	(a)	0
15.8 Federal employees health benefits plan	0	0	0	0	0	0	0	(a)	0
15.9 Other health	0	0	0	0	0	0	0	(a)	0
16. Workers' compensation	0	0	0	0	0	0	0	0	0
17.1 Other liability - occurrence	0	0	0	0	(40,425)	0	(40,425)	0	0
17.2 Other liability - claims-made	0	0	0	0	19,763	0	19,763	0	0
17.3 Excess workers' compensation	0	0	0	0	0	0	0	0	0
18.1 Products liability - occurrence	0	0	0	0	(50,668)	0	(50,668)	0	0
18.2 Products liability - claims-made	0	0	0	0	0	0	0	0	0
19.1 Private passenger auto no-fault (personal injury protection)	0	0	0	0	0	0	0	0	0
19.2 Other private passenger auto liability	0	0	0	0	0	0	0	0	0
19.3 Commercial auto no-fault (personal injury protection)	0	0	0	0	0	0	0	0	0
19.4 Other commercial auto liability	0	0	0	0	0	0	0	0	0
21.1 Private passenger auto physical damage	0	0	0	0	0	0	0	0	0
21.2 Commercial auto physical damage	0	0	0	0	0	0	0	0	0
22. Aircraft (all perils)	0	0	0	0	0	0	0	0	0
23. Fidelity	0	0	0	0	0	0	0	0	0
24. Surety	0	0	0	0	0	0	0	0	0
26. Burglary and theft	0	0	0	0	0	0	0	0	0
27. Boiler and machinery	0	0	0	0	0	0	0	0	0
28. Credit	0	0	0	0	0	0	0	0	0
29. International	0	0	0	0	0	0	0	0	0
30. Warranty	0	0	0	0	0	0	0	0	0
31. Reinsurance - nonproportional assumed property	XXX	0	0	0	XXX	0	0	0	0
32. Reinsurance - nonproportional assumed liability	XXX	0	0	0	XXX	0	0	0	0
33. Reinsurance - nonproportional assumed financial lines	XXX	0	0	0	XXX	0	0	0	0
34. Aggregate write-ins for other lines of business	0	0	0	0	0	0	0	0	0
35. TOTALS	350,178	0	350,178	0	1,113,353	0	1,113,353	0	0
DETAILS OF WRITE-INS									
3401.									
3402.									
3403.									
3498. Summary of remaining write-ins for Line 34 from overflow page	0	0	0	0	0	0	0	0	0
3499. Totals (Lines 3401 through 3403 plus 3498)(Line 34 above)	0	0	0	0	0	0	0	0	0

(a) Including \$ 0 for present value of life indemnity claims reported in Lines 13 and 15.

UNDERWRITING AND INVESTMENT EXHIBIT

PART 3 - EXPENSES

	1	2	3	4
	Loss Adjustment Expenses	Other Underwriting Expenses	Investment Expenses	Total
1. Claim adjustment services:				
1.1 Direct	(283,244)	0	0	(283,244)
1.2 Reinsurance assumed	0	0	0	0
1.3 Reinsurance ceded	(283,244)	0	0	(283,244)
1.4 Net claim adjustment service (1.1 + 1.2 - 1.3)	0	0	0	0
2. Commission and brokerage:				
2.1 Direct excluding contingent	0	123,554	0	123,554
2.2 Reinsurance assumed, excluding contingent	0	0	0	0
2.3 Reinsurance ceded, excluding contingent	0	123,554	0	123,554
2.4 Contingent - direct	0	0	0	0
2.5 Contingent - reinsurance assumed	0	0	0	0
2.6 Contingent - reinsurance ceded	0	0	0	0
2.7 Policy and membership fees	0	0	0	0
2.8 Net commission and brokerage (2.1 + 2.2 - 2.3 + 2.4 + 2.5 - 2.6 + 2.7) ..	0	0	0	0
3. Allowances to managers and agents	0	0	0	0
4. Advertising	0	0	3	3
5. Boards, bureaus and associations	0	0	0	0
6. Surveys and underwriting reports	0	0	0	0
7. Audit of assureds' records	0	0	0	0
8. Salary and related items:				
8.1 Salaries	0	0	10,994	10,994
8.2 Payroll taxes	0	0	0	0
9. Employee relations and welfare	0	0	2,186	2,186
10. Insurance	0	0	0	0
11. Directors' fees	0	0	0	0
12. Travel and travel items	0	0	119	119
13. Rent and rent items	0	0	359	359
14. Equipment	0	0	2,602	2,602
15. Cost or depreciation of EDP equipment and software	0	0	0	0
16. Printing and stationery	0	0	17	17
17. Postage, telephone and telegraph, exchange and express	0	0	23	23
18. Legal and auditing	0	0	184	184
19. Totals (Lines 3 to 18)	0	0	16,487	16,487
20. Taxes, licenses and fees:				
20.1 State and local insurance taxes deducting guaranty association credits of \$0	0	0	0	0
20.2 Insurance department licenses and fees	0	0	0	0
20.3 Gross guaranty association assessments	0	0	0	0
20.4 All other (excluding federal and foreign income and real estate)	0	0	0	0
20.5 Total taxes, licenses and fees (20.1 + 20.2 + 20.3 + 20.4)	0	0	0	0
21. Real estate expenses	0	0	0	0
22. Real estate taxes	0	0	0	0
23. Reimbursements by uninsured plans	0	0	0	0
24. Aggregate write-ins for miscellaneous expenses	0	0	17,255	17,255
25. Total expenses incurred	0	0	33,742 (a)	33,742
26. Less unpaid expenses - current year	0	0	0	0
27. Add unpaid expenses - prior year	0	0	0	0
28. Amounts receivable relating to uninsured plans, prior year	0	0	0	0
29. Amounts receivable relating to uninsured plans, current year	0	0	0	0
30. TOTAL EXPENSES PAID (Lines 25 - 26 + 27 - 28 + 29)	0	0	33,742	33,742
DETAILS OF WRITE-INS				
2401. Custodial Fees	0	0	11,911	11,911
2402. Outside Data Processing	0	0	4,321	4,321
2403. Miscellaneous	0	0	1,023	1,023
2498. Summary of remaining write-ins for Line 24 from overflow page	0	0	0	0
2499. Totals (Lines 2401 through 2403 plus 2498)(Line 24 above)	0	0	17,255	17,255

(a) Includes management fees of \$ 17,521 to affiliates and \$ 4,310 to non-affiliates.

EXHIBIT OF NET INVESTMENT INCOME

		1	2
		Collected During Year	Earned During Year
1.	U.S. Government bonds	(a) 166,240 161,495
1.1	Bonds exempt from U.S. tax	(a) 0 0
1.2	Other bonds (unaffiliated)	(a) 429,638 425,820
1.3	Bonds of affiliates	(a) 0 0
2.1	Preferred stocks (unaffiliated)	(b) 0 0
2.11	Preferred stocks of affiliates	(b) 0 0
2.2	Common stocks (unaffiliated) 0 0
2.21	Common stocks of affiliates 0 0
3.	Mortgage loans	(c) 0 0
4.	Real estate	(d) 0 0
5	Contract loans 0 0
6	Cash, cash equivalents and short-term investments	(e) 16,496 16,924
7	Derivative instruments	(f) 0 0
8.	Other invested assets 0 0
9.	Aggregate write-ins for investment income 145 145
10.	Total gross investment income	612,520	604,384
11.	Investment expenses		(g) 33,742
12.	Investment taxes, licenses and fees, excluding federal income taxes		(g) 0
13.	Interest expense		(h) 0
14.	Depreciation on real estate and other invested assets		(i) 0
15.	Aggregate write-ins for deductions from investment income 0
16.	Total deductions (Lines 11 through 15) 33,742
17.	Net investment income (Line 10 minus Line 16)		570,642
DETAILS OF WRITE-INS			
0901.	Miscellaneous Investment Income 145 145
0902.		
0903.		
0998.	Summary of remaining write-ins for Line 9 from overflow page 0 0
0999.	Totals (Lines 0901 through 0903 plus 0998) (Line 9, above)	145	145
1501.		
1502.		
1503.		
1598.	Summary of remaining write-ins for Line 15 from overflow page 0
1599.	Totals (Lines 1501 through 1503 plus 1598) (Line 15, above)		0

- (a) Includes \$34,665 accrual of discount less \$13,381 amortization of premium and less \$10,620 paid for accrued interest on purchases.
- (b) Includes \$ 0 accrual of discount less \$ 0 amortization of premium and less \$ 0 paid for accrued dividends on purchases.
- (c) Includes \$ 0 accrual of discount less \$ 0 amortization of premium and less \$ 0 paid for accrued interest on purchases.
- (d) Includes \$ 0 for company's occupancy of its own buildings; and excludes \$ 0 interest on encumbrances.
- (e) Includes \$ 0 accrual of discount less \$ 0 amortization of premium and less \$ 0 paid for accrued interest on purchases.
- (f) Includes \$ 0 accrual of discount less \$ 0 amortization of premium.
- (g) Includes \$ 0 investment expenses and \$ 0 investment taxes, licenses and fees, excluding federal income taxes, attributable to segregated and Separate Accounts.
- (h) Includes \$ 0 interest on surplus notes and \$ 0 interest on capital notes.
- (i) Includes \$0 depreciation on real estate and \$0 depreciation on other invested assets.

EXHIBIT OF CAPITAL GAINS (LOSSES)

		1	2	3	4	5
		Realized Gain (Loss) On Sales or Maturity	Other Realized Adjustments	Total Realized Capital Gain (Loss) (Columns 1 + 2)	Change in Unrealized Capital Gain (Loss)	Change in Unrealized Foreign Exchange Capital Gain (Loss)
1.	U.S. Government bonds (35,565) 0 (35,565) 0 0
1.1	Bonds exempt from U.S. tax 0 0 0 0 0
1.2	Other bonds (unaffiliated) (55,546) 0 (55,546) 0 0
1.3	Bonds of affiliates 0 0 0 0 0
2.1	Preferred stocks (unaffiliated) 0 0 0 0 0
2.11	Preferred stocks of affiliates 0 0 0 0 0
2.2	Common stocks (unaffiliated) 0 0 0 0 0
2.21	Common stocks of affiliates 0 0 0 0 0
3.	Mortgage loans 0 0 0 0 0
4.	Real estate 0 0 0 0 0
5.	Contract loans 0 0 0 0 0
6.	Cash, cash equivalents and short-term investments 0 0 0 0 0
7.	Derivative instruments 0 0 0 0 0
8.	Other invested assets 0 0 0 0 0
9.	Aggregate write-ins for capital gains (losses) 0 0 0 0 0
10.	Total capital gains (losses)	(91,111)	0	(91,111)	0	0
DETAILS OF WRITE-INS						
0901.					
0902.					
0903.					
0998.	Summary of remaining write-ins for Line 9 from overflow page 0 0 0 0 0
0999.	Totals (Lines 0901 through 0903 plus 0998) (Line 9, above)	0	0	0	0	0

EXHIBIT OF NON-ADMITTED ASSETS

	1	2	3
	Current Year Total Nonadmitted Assets	Prior Year Total Nonadmitted Assets	Change in Total Nonadmitted Assets (Col. 2 - Col. 1)
1. Bonds (Schedule D)			
2. Stocks (Schedule D):			
2.1 Preferred stocks			
2.2 Common stocks			
3. Mortgage loans on real estate (Schedule B):			
3.1 First liens			
3.2 Other than first liens			
4. Real estate (Schedule A):			
4.1 Properties occupied by the company			
4.2 Properties held for the production of income			
4.3 Properties held for sale			
5. Cash (Schedule E - Part 1), cash equivalents (Schedule E - Part 2) and short-term investments (Schedule DA)			
6. Contract loans			
7. Derivatives (Schedule DB)			
8. Other invested assets (Schedule BA)			
9. Receivables for securities			
10. Securities lending reinvested collateral assets (Schedule DL)			
11. Aggregate write-ins for invested assets			
12. Subtotals, cash and invested assets (Lines 1 to 11)			
13. Title plants (for Title insurers only)			
14. Investment income due and accrued			
15. Premiums and considerations:			
15.1 Uncollected premiums and agents' balances in the course of collection			
15.2 Deferred premiums, agents' balances and installments booked but deferred and not yet due			
15.3 Accrued retrospective premiums and contracts subject to redetermination			
16. Reinsurance:			
16.1 Amounts recoverable from reinsurers			
16.2 Funds held by or deposited with reinsured companies			
16.3 Other amounts receivable under reinsurance contracts			
17. Amounts receivable relating to uninsured plans			
18.1 Current federal and foreign income tax recoverable and interest thereon			
18.2 Net deferred tax asset			
19. Guaranty funds receivable or on deposit			
20. Electronic data processing equipment and software			
21. Furniture and equipment, including health care delivery assets			
22. Net adjustment in assets and liabilities due to foreign exchange rates			
23. Receivables from parent, subsidiaries and affiliates			
24. Health care and other amounts receivable			
25. Aggregate write-ins for other-than-invested assets			
26. Total assets excluding Separate Accounts, Segregated Accounts and Protected Cell Accounts (Lines 12 to 25)			
27. From Separate Accounts, Segregated Accounts and Protected Cell Accounts			
28. Total (Lines 26 and 27)			
DETAILS OF WRITE-INS			
1101.			
1102.			
1103.			
1198. Summary of remaining write-ins for Line 11 from overflow page			
1199. Totals (Lines 1101 through 1103 plus 1198)(Line 11 above)			
2501.			
2502.			
2503.			
2598. Summary of remaining write-ins for Line 25 from overflow page			
2599. Totals (Lines 2501 through 2503 plus 2598)(Line 25 above)			

ANNUAL STATEMENT FOR THE YEAR 2024 OF THE CAMPMED CASUALTY & INDEMNITY COMPANY, INC.

NOTES TO FINANCIAL STATEMENTS

NOTE 1 Summary of Significant Accounting Policies and Going Concern

A. Accounting Practices

The financial statements of Campmed Casualty & Indemnity Company, Inc. ("the Company") are presented on the basis of accounting practices prescribed or permitted by the State of New Hampshire Insurance Department.

The State of New Hampshire Insurance Department recognizes only statutory accounting practices prescribed or permitted by the State of New Hampshire for determining and reporting the financial condition and results of operations of an insurance company, for determining its solvency under the New Hampshire Insurance Law. The National Association of Insurance Commissioners ("NAIC") "Accounting Practices and Procedures Manual" ("NAIC SAP") has been adopted as a component of prescribed or permitted practices by the State of New Hampshire. The State has not adopted any prescribed accounting practices that differ from those found in NAIC SAP.

A reconciliation of the Company's net income and capital and surplus between NAIC SAP and practices prescribed and permitted by the State of New Hampshire is shown below:

	SSAP #	F/S Page	F/S Line #	2024	2023
NET INCOME					
(1) State basis (Page 4, Line 20, Columns 1 & 2)	XXX	XXX	XXX	\$ 379,211	\$ 397,344
(2) State Prescribed Practices that are an increase/ (decrease) from NAIC SAP:				\$ -	\$ -
(3) State Permitted Practices that are an increase/(decrease) from NAIC SAP:				\$ -	\$ -
(4) NAIC SAP (1-2-3=4)	XXX	XXX	XXX	<u>\$ 379,211</u>	<u>\$ 397,344</u>
SURPLUS					
(5) State basis (Page 3, Line 37, Columns 1 & 2)	XXX	XXX	XXX	\$ 20,210,039	\$ 20,231,050
(6) State Prescribed Practices that are an increase/(decrease) from NAIC SAP:				\$ -	\$ -
(7) State Permitted Practices that are an increase/(decrease) from NAIC SAP:				\$ -	\$ -
(8) NAIC SAP (5-6-7=8)	XXX	XXX	XXX	<u>\$ 20,210,039</u>	<u>\$ 20,231,050</u>

B. Use of Estimates in the Preparation of the Financial Statements

The preparation of financial statements in conformity with Statutory Accounting Principles requires management to make estimates and assumptions that affect the reported amounts of assets and liabilities. It also requires disclosure of contingent assets and liabilities at the date of the financial statements and the reported amounts of revenue and expenses during the period. Actual results could differ from those estimates.

C. Accounting Policy

- (1) Short-term investments are stated at amortized cost.
- (2) Bonds not backed by loans are stated at either amortized cost or fair value, using the scientific interest method, in accordance with the NAIC Purposes and Procedures of the Securities Valuation Office.
- (3) The Company does not own any common stocks.
- (4) The Company does not own any preferred stocks.
- (5) The Company does not own any mortgage loans.
- (6) Loan-backed securities are stated at either amortized cost or fair value, in accordance with the NAIC Purposes and Procedures of the Securities Valuation Office.
- (7) The Company does not own any stocks of, or have any interest in, any subsidiaries.
- (8) The Company does not own any other invested assets.
- (9) The Company does not own any derivatives.
- (10) The Company does utilize anticipated investment income as a factor in the premium deficiency calculation.
- (11) Unpaid losses and loss adjustment expenses include an amount determined from individual case estimates and loss reports and an amount, based on past experience, for losses incurred but not reported ("IBNR"). Such liabilities are necessarily based on assumptions and estimates and while management believes the amount is adequate, the ultimate liability may be in excess of or less than the amount provided. The methods for making such estimates and for establishing the resulting liabilities are continually reviewed and any adjustments are reflected in the period determined.
- (12) The Company has not modified its capitalization policy from the prior year.
- (13) The Company does not write major medical insurance with prescription drug coverage.

D. Going Concern

Not applicable

NOTE 2 Accounting Changes and Corrections of Errors

Not applicable

NOTE 3 Business Combinations and Goodwill

Not applicable

NOTES TO FINANCIAL STATEMENTS

NOTE 4 Discontinued Operations

Not applicable

NOTE 5 Investments

A. Mortgage Loans, including Mezzanine Real Estate Loans

The Company does not own any mortgage loans.

B. Debt Restructuring

The Company did not have any restructured debt.

C. Reverse Mortgages

The Company does not own any reverse mortgages.

D. Loan-Backed Securities

- (1) Prepayment assumptions for loan-backed and structured securities were obtained from prepayment models that are sensitive to refinancing, turnover, equity take-out and other relevant factors. These assumptions are consistent with the current interest rate and economic environment.
- (2) Not applicable
- (3) The Company had no securities with a recognized other-than-temporary impairment.
- (4) All impaired securities (fair value is less than cost or amortized cost) for which an other-than-temporary impairment has not been recognized in earnings as a realized loss (including securities with a recognized other-than-temporary impairment for non-interest related declines when a non-recognized interest related impairment remains):

a) The aggregate amount of unrealized losses:

1. Less than 12 Months	\$	61,806
2. 12 Months or Longer	\$	107,363

b) The aggregate related fair value of securities with unrealized losses:

1. Less than 12 Months	\$	2,244,932
2. 12 Months or Longer	\$	506,705

- (5) The Company employs a systematic methodology to determine if a decline in market value below book/adjusted carrying value is other-than-temporary. In determining whether a decline in fair value below book/adjusted carrying value is other-than-temporary, the Company evaluates several factors and circumstances, including the issuer's overall financial condition; the issuer's credit and financial strength ratings; the issuer's financial performance, including earnings trends, dividend payments, and asset quality; any specific events which may influence the operations of the issuer including governmental actions; a weakening of the general market conditions in the industry or geographic region in which the issuer operates; the length of time and degree to which the fair value of an issuer's securities remains below cost; the Company's intent and ability to hold the security until such time to allow for the expected recovery in value; and with respect to fixed maturity investments, any factors that might raise doubt about the issuer's ability to pay all amounts due according to the contractual terms. These factors are applied to all securities.

E., F., G., H., I., J., K.

Not applicable

L. Restricted Assets

1. Restricted Assets (Including Pledged)

Restricted Asset Category	Gross (Admitted & Nonadmitted) Restricted						
	Current Year					6	7
	1	2	3	4	5		
	Total General Account (G/A)	G/A Supporting Protected Cell Account Activity (a)	Total Protected Cell Account Restricted Assets	Protected Cell Account Assets Supporting G/A Activity (b)	Total (1 plus 3)	Total From Prior Year	Increase/ (Decrease) (5 minus 6)
a. Subject to contractual obligation for which liability is not shown	\$ -	\$ -	\$ -	\$ -	\$ -	\$ -	\$ -
b. Collateral held under security lending agreements	\$ -	\$ -	\$ -	\$ -	\$ -	\$ -	\$ -
c. Subject to repurchase agreements	\$ -	\$ -	\$ -	\$ -	\$ -	\$ -	\$ -
d. Subject to reverse repurchase agreements	\$ -	\$ -	\$ -	\$ -	\$ -	\$ -	\$ -
e. Subject to dollar repurchase agreements	\$ -	\$ -	\$ -	\$ -	\$ -	\$ -	\$ -
f. Subject to dollar reverse repurchase agreements	\$ -	\$ -	\$ -	\$ -	\$ -	\$ -	\$ -
g. Placed under option contracts	\$ -	\$ -	\$ -	\$ -	\$ -	\$ -	\$ -
h. Letter stock or securities restricted as to sale - excluding FHLB capital stock	\$ -	\$ -	\$ -	\$ -	\$ -	\$ -	\$ -
i. FHLB capital stock	\$ -	\$ -	\$ -	\$ -	\$ -	\$ -	\$ -
j. On deposit with states	\$ 8,353,112	\$ -	\$ -	\$ -	\$ 8,353,112	\$ 8,145,922	\$ 207,190
k. On deposit with other regulatory bodies	\$ -	\$ -	\$ -	\$ -	\$ -	\$ -	\$ -
l. Pledged collateral to FHLB (including assets backing funding agreements)	\$ -	\$ -	\$ -	\$ -	\$ -	\$ -	\$ -
m. Pledged as collateral not captured in other categories	\$ -	\$ -	\$ -	\$ -	\$ -	\$ -	\$ -
n. Other restricted assets	\$ -	\$ -	\$ -	\$ -	\$ -	\$ -	\$ -
o. Total Restricted Assets (Sum of a through n)	\$ 8,353,112	\$ -	\$ -	\$ -	\$ 8,353,112	\$ 8,145,922	\$ 207,190

(a) Subset of Column 1

(b) Subset of Column 3

NOTES TO FINANCIAL STATEMENTS

Restricted Asset Category	Current Year			
	8	9	Percentage	
			10	11
	Total Non-admitted Restricted	Total Admitted Restricted (5 minus 8)	Gross (Admitted & Non-admitted) Restricted to Total Assets (c)	Admitted Restricted to Total Admitted Assets (d)
a. Subject to contractual obligation for which liability is not shown	\$ -	\$ -	0.000%	0.000%
b. Collateral held under security lending agreements	\$ -	\$ -	0.000%	0.000%
c. Subject to repurchase agreements	\$ -	\$ -	0.000%	0.000%
d. Subject to reverse repurchase agreements	\$ -	\$ -	0.000%	0.000%
e. Subject to dollar repurchase agreements	\$ -	\$ -	0.000%	0.000%
f. Subject to dollar reverse repurchase agreements	\$ -	\$ -	0.000%	0.000%
g. Placed under option contracts	\$ -	\$ -	0.000%	0.000%
h. Letter stock or securities restricted as to sale - excluding FHLB capital stock	\$ -	\$ -	0.000%	0.000%
i. FHLB capital stock	\$ -	\$ -	0.000%	0.000%
j. On deposit with states	\$ -	\$ 8,353,112	41.291%	41.291%
k. On deposit with other regulatory bodies	\$ -	\$ -	0.000%	0.000%
l. Pledged collateral to FHLB (including assets backing funding agreements)	\$ -	\$ -	0.000%	0.000%
m. Pledged as collateral not captured in other categories	\$ -	\$ -	0.000%	0.000%
n. Other restricted assets	\$ -	\$ -	0.000%	0.000%
o. Total Restricted Assets (Sum of a through n)	\$ -	\$ 8,353,112	41.291%	41.291%

(c) Column 5 divided by Asset Page, Column 1, Line 28

(d) Column 9 divided by Asset Page, Column 3, Line 28

2. Detail of Assets Pledged as Collateral Not Captured in Other Categories (Contracts That Share Similar Characteristics, Such as Reinsurance and Derivatives, Are Reported in the Aggregate)

Not applicable

3. Detail of Other Restricted Assets (Contracts That Share Similar Characteristics, Such as Reinsurance and Derivatives, Are Reported in the Aggregate)

Not applicable

4. Collateral Received and Reflected as Assets Within the Reporting Entity's Financial Statements

Not applicable

M., N., O., P., Q., R., S.

Not applicable

NOTE 6 Joint Ventures, Partnerships and Limited Liability Companies

Not applicable

NOTE 7 Investment Income

A., B.

Not applicable

- C. The gross, nonadmitted and admitted amounts for interest income due and accrued.

Interest Income Due and Accrued	Amount	
1. Gross	\$	127,478
2. Nonadmitted	\$	-
3. Admitted	\$	127,478

D., E.

Not applicable

NOTE 8 Derivative Instruments

Not applicable

NOTES TO FINANCIAL STATEMENTS

NOTE 9 Income Taxes

A. The components of the net deferred tax asset/(liability) at the end of current period are as follows:

1.

	As of End of Current Period			12/31/2023			Change		
	(1) Ordinary	(2) Capital	(3) (Col. 1 + 2) Total	(4) Ordinary	(5) Capital	(6) (Col. 4 + 5) Total	(7) (Col. 1 - 4) Ordinary	(8) (Col. 2 - 5) Capital	(9) (Col. 7 + 8) Total
(a) Gross Deferred Tax Assets	\$ -	\$ -	\$ -	\$ -	\$ -	\$ -	\$ -	\$ -	\$ -
Adjustment	\$ -	\$ -	\$ -	\$ -	\$ -	\$ -	\$ -	\$ -	\$ -
(c) Adjusted Gross Deferred Tax Assets (1a - 1b)	\$ -	\$ -	\$ -	\$ -	\$ -	\$ -	\$ -	\$ -	\$ -
(d) Deferred Tax Assets Nonadmitted	\$ -	\$ -	\$ -	\$ -	\$ -	\$ -	\$ -	\$ -	\$ -
(e) Subtotal Net Admitted Deferred Tax Asset (1c - 1d)	\$ -	\$ -	\$ -	\$ -	\$ -	\$ -	\$ -	\$ -	\$ -
(f) Deferred Tax Liabilities	\$ -	\$ 16,121	\$ 16,121	\$ -	\$ 15,899	\$ 15,899	\$ -	\$ 222	\$ 222
(g) Net Admitted Deferred Tax Asset/(Net Deferred Tax Liability) (1e - 1f)	\$ -	\$ (16,121)	\$ (16,121)	\$ -	\$ (15,899)	\$ (15,899)	\$ -	\$ (222)	\$ (222)

2.

	As of End of Current Period			12/31/2023			Change		
	(1) Ordinary	(2) Capital	(3) (Col. 1 + 2) Total	(4) Ordinary	(5) Capital	(6) (Col. 4 + 5) Total	(7) (Col. 1 - 4) Ordinary	(8) (Col. 2 - 5) Capital	(9) (Col. 7 + 8) Total
Admission Calculation Components SSAP No. 101									
(a) Federal Income Taxes Paid In Prior Years Recoverable Through Loss Carrybacks	\$ -	\$ -	\$ -	\$ -	\$ -	\$ -	\$ -	\$ -	\$ -
(b) Adjusted Gross Deferred Tax Assets Expected To Be Realized (Excluding The Amount Of Deferred Tax Assets From 2(a) above) After Application of the Threshold Limitation. (The Lesser of 2(b)1 and 2(b)2 Below)	\$ -	\$ -	\$ -	\$ -	\$ -	\$ -	\$ -	\$ -	\$ -
1. Adjusted Gross Deferred Tax Assets Expected to be Realized Following the Balance Sheet Date.	\$ -	\$ -	\$ -	\$ -	\$ -	\$ -	\$ -	\$ -	\$ -
2. Adjusted Gross Deferred Tax Assets Allowed per Limitation Threshold.	XXX	XXX	\$3,033,924	XXX	XXX	\$3,037,042	XXX	XXX	\$ (3,118)
(c) Adjusted Gross Deferred Tax Assets (Excluding The Amount Of Deferred Tax Assets From 2(a) and 2(b) above) Offset by Gross Deferred Tax Liabilities.	\$ -	\$ -	\$ -	\$ -	\$ -	\$ -	\$ -	\$ -	\$ -
(d) Deferred Tax Assets Admitted as the result of application of SSAP No. 101. Total (2(a) + 2(b) + 2(c))	\$ -	\$ -	\$ -	\$ -	\$ -	\$ -	\$ -	\$ -	\$ -

3.

	2024	2023
a. Ratio Percentage Used To Determine Recovery Period And Threshold Limitation Amount.	11951%	11058%
b. Amount Of Adjusted Capital And Surplus Used To Determine Recovery Period And Threshold Limitation In 2(b)2 Above.	\$ 20,210,039	\$ 20,231,050

4. Tax Planning Strategies

- a. There is no financial impact of the Company's tax planning strategies.
- b. Do the Company's tax-planning strategies include the use of reinsurance?

Yes [] No [X]

B. The Company does not have any deferred tax liabilities that are not recognized for amounts described in Accounting Standards Codification 740, Income Tax.

C. Current income taxes incurred consist of the following major components:

1. Current Income Tax
 - (a) Federal
 - (b) Foreign
 - (c) Subtotal (1a+1b)
 - (d) Federal income tax on net capital gains
 - (e) Utilization of capital loss carry-forwards
 - (f) Other
 - (g) Federal and foreign income taxes incurred (1c+1d+1e+1f)
2. Deferred Tax Assets:
 - (a) Ordinary:
 - (1) Discounting of unpaid losses
 - (2) Unearned premium reserve
 - (3) Policyholder reserves
 - (4) Investments
 - (5) Deferred acquisition costs
 - (6) Policyholder dividends accrual
 - (7) Fixed assets
 - (8) Compensation and benefits accrual
 - (9) Pension accrual
 - (10) Receivables - nonadmitted
 - (11) Net operating loss carry-forward
 - (12) Tax credit carry-forward
 - (13) Other

(99) Subtotal (sum of 2a1 through 2a13)
 - (b) Statutory valuation allowance adjustment
 - (c) Nonadmitted
 - (d) Admitted ordinary deferred tax assets (2a99 - 2b - 2c)
 - (e) Capital:
 - (1) Investments
 - (2) Net capital loss carry-forward
 - (3) Real estate
 - (4) Other

(99) Subtotal (2e1+2e2+2e3+2e4)
 - (f) Statutory valuation allowance adjustment
 - (g) Nonadmitted
 - (h) Admitted capital deferred tax assets (2e99 - 2f - 2g)
 - (i) Admitted deferred tax assets (2d + 2h)

[illegible]

3. Deferred Tax Liabilities:
 - (a) Ordinary:
 - (1) Investments
 - (2) Fixed assets
 - (3) Deferred and uncollected premium
 - (4) Policyholder reserves
 - (5) Other

(99) Subtotal (3a1+3a2+3a3+3a4+3a5)
 - (b) Capital:
 - (1) Investments
 - (2) Real estate
 - (3) Other

(99) Subtotal (3b1+3b2+3b3)
 - (c) Deferred tax liabilities (3a99 + 3b99)
4. Net deferred tax assets/liabilities (2i - 3c)

\$ -	\$ -	\$ -
\$ -	\$ -	\$ -
\$ -	\$ -	\$ -
\$ -	\$ -	\$ -
\$ -	\$ -	\$ -
\$ -	\$ -	\$ -
\$ 16,121	\$ 15,899	\$ 222
\$ -	\$ -	\$ -
\$ -	\$ -	\$ -
\$ 16,121	\$ 15,899	\$ 222
\$ 16,121	\$ 15,899	\$ 222
\$ (16,121)	\$ (15,899)	\$ (222)

The change in net deferred income taxes is comprised of the following, exclusive of non-admitted assets:

Adjusted gross deferred tax assets
Total deferred tax liabilities
Net deferred tax assets (liabilities)
Change in net deferred income tax

(1) As of End of Current Period	(2) 12/31/2023	(3) (Col. 1 - 2) Change
\$ -	\$ -	\$ -
\$ 16,121	\$ 15,899	\$ 222
\$ (16,121)	\$ (15,899)	\$ (222)
		\$ (222)

D. Reconciliation of Federal Income Tax Rate to Actual Effective Tax Rate

The significant items causing a difference between the statutory federal income tax rate and the Company's effective income tax rate are as follows:

	As of End of Current Period	
	Tax	Rate
Tax provision at statutory rate	\$ 100,702	21.0%
Return to provision & other	(59)	0.0%
Total	\$ 100,543	21.0%

NOTES TO FINANCIAL STATEMENTS

	As of End of Current Period	
	Tax	Rate
Federal income taxes incurred	\$ 116,037	24.3%
Realized capital gains tax	\$ (15,716)	-3.3%
Change in net deferred income taxes	\$ 222	0.0%
Total statutory income taxes	\$ 100,543	21.0%

E. Operating Loss and Tax Credit Carryforwards

- At the end of the current reporting period, the Company has no net operating loss carryforwards and no capital loss carryforwards.
- The Company has the following federal income taxes which are available for recoupment in the event of future losses:

For the tax year 2023:	\$ 59,759
For the tax year 2024:	\$ 102,828

- At the end of the current reporting period, the Company has no deposits under section 6603 of the Internal Revenue Service Code.

F. Consolidated Federal Income Tax Return

- The Company's Federal Income Tax Return is consolidated with the following affiliated companies:

440 Lincoln Street Holding Company LLC	Massachusetts Bay Insurance Company
AIX, Inc.	NOVA Casualty Company
AIX Specialty Insurance Company	Opus Investment Management, Inc.
Allmerica Financial Alliance Insurance Company	Professionals Direct, Inc.
Allmerica Financial Benefit Insurance Company	The Hanover American Insurance Company
Allmerica Plus Insurance Agency, Inc.	The Hanover Atlantic Insurance Company Ltd.
Campania Holding Company, Inc.	The Hanover Casualty Company
Citizens Insurance Company of America	The Hanover Insurance Company
Citizens Insurance Company of Illinois	The Hanover Insurance Group, Inc.
Citizens Insurance Company of Ohio	The Hanover National Insurance Company
Citizens Insurance Company of the Midwest	VeraVest Investments, Inc.
Educators Insurance Agency, Inc.	Verlan Fire Insurance Company
Hanover Specialty Insurance Brokers, Inc.	Verlan Holdings, Inc.

- The Board of Directors has delegated to Company Management, the development and maintenance of appropriate Federal Income Tax allocation policies and procedures, which are subject to written agreement between the companies. The Federal Income tax for all subsidiaries in the consolidated return of The Hanover Insurance Group, Inc. ("THG") is calculated on a separate return basis. Any current tax liability is paid to THG. Tax benefits resulting from taxable operating losses or credits of THG's subsidiaries are reimbursed to the subsidiary when such losses or credits can be utilized on a consolidated return basis.

- G. The Company has no federal or foreign income tax loss contingencies, for which it is reasonably possible that the total liability will significantly increase within 12 months of the reporting date.

H. Repatriation Transition Tax (RTT)

Not applicable

I. Alternative Minimum Tax (AMT) Credit

Not applicable

NOTE 10 Information Concerning Parent, Subsidiaries, Affiliates and Other Related Parties

A. Nature of Relationships

The Company is a wholly-owned subsidiary of The Hanover Insurance Company ("Hanover") which, in turn, is a wholly-owned subsidiary of Opus Investment Management, Inc. ("Opus"), which, in turn, is a wholly-owned non-insurance subsidiary of THG, a publicly traded company incorporated in Delaware.

B. Detail of Transactions Greater than 1/2% of Admitted Assets

The Company declared an ordinary common stock dividend to the Parent Company, Hanover, on November 7, 2024, totaling \$400,000, which was settled by transferring bonds at fair value of \$391,536, accrued interest of \$6,721 and \$1,743 of cash on November 21, 2024. There were net realized gains in the amount of \$2,528 as a result of this transaction.

C. Transactions with related party who are not reported on Schedule Y

Not applicable

D. Amounts Due to or from Related Parties

At the end of the current reporting period, the Company reported \$1,604 as amounts due to an affiliate company. These arrangements require that intercompany balances be settled within 30 days.

E. Management, Service Contracts, Cost Sharing Arrangements

Companies affiliated with Hanover have entered into an intercompany Consolidated Service Agreement. Under the agreement, legal entities will be charged the cost of the service provided or expenses paid by the entity providing the service or paying the expense. In addition, these entities will be charged a portion of the costs associated with activities that are performed for the good of THG legal entities.

Opus provided investment-related services under an intercompany advisory agreement until June 3, 2024, when the agreement was officially canceled.

F. Guarantees or Contingencies for Related Parties

Not applicable

NOTES TO FINANCIAL STATEMENTS

G. Nature of Relationships that Could Affect Operations

All outstanding shares of the Company are owned by Hanover.

H., I., J., K., L., M., N., O.

Not applicable

NOTE 11 Debt

Not applicable

NOTE 12 Retirement Plans, Deferred Compensation, Postemployment Benefits and Compensated Absences and Other Postretirement Benefit Plans

The labor for the Company is provided and paid for by Hanover. As such, the Company is included in the benefit plans in force for Hanover. Charges for actual salary and benefit costs for services provided to the Company by Hanover employees are ceded 100% pursuant to the Company's Intercompany Reinsurance Agreement.

A., B., C., D., E., F., G., H., I.

Not applicable

NOTE 13 Capital and Surplus, Dividend Restrictions and Quasi-Reorganizations

A. Outstanding Shares

The Company has 3,000 shares of \$1,000 par value common stock authorized, issued and outstanding.

B. Dividend Rate of Preferred Stock

Not applicable

(C-F) Dividend Restrictions

Pursuant to New Hampshire's statute, the maximum dividend and other distributions that an insurer may pay in any twelve-month period, without prior approval of the New Hampshire Insurance Commissioner, is limited to the lesser of 10% of statutory policyholder surplus as of the preceding December 31, or net income. The Company declared an ordinary dividend of \$400,000 to Hanover on November 7, 2024. Accordingly, the maximum dividend that may be paid at January 1, 2025, without prior approval, is \$60,202. Subsequent to November 7, 2025, the maximum dividend payable without prior approval is \$460,202.

(G-M)

Not applicable

NOTE 14 Liabilities, Contingencies and Assessments

A., B., C., D., E., F

Not applicable

G. All Other Contingencies

The Company routinely engages in various legal proceedings in the normal course of business, including claims for punitive damages. In the opinion of management, none of such contingencies are expected to have a material effect on the Company's financial position, although it is possible that the results of operations in a particular quarter or annual period would be materially affected by an adverse development or unfavorable outcome.

NOTE 15 Leases

A. Lessee Operating Lease:

Not applicable

NOTE 16 Information About Financial Instruments With Off-Balance Sheet Risk and Financial Instruments With Concentrations of Credit Risk

Not applicable

NOTE 17 Sale, Transfer and Servicing of Financial Assets and Extinguishments of Liabilities

A., B.

Not applicable

C. Wash Sales

The Company generally does not sell and reacquire securities within 30 days of the sale date. There were no wash sale transactions with a NAIC designation of 3 or below in the current year.

NOTE 18 Gain or Loss to the Reporting Entity from Uninsured Plans and the Uninsured Portion of Partially Insured Plans

Not applicable

NOTE 19 Direct Premium Written/Produced by Managing General Agents/Third Party Administrators

Not applicable

NOTES TO FINANCIAL STATEMENTS

NOTE 20 Fair Value Measurements

- A.
- (1) Fair Value Measurements at Reporting Date
- (a) There were no assets carried at fair value at the end of the reporting period.
- (b) There were no liabilities carried at fair value at the end of the reporting period.
- (2) The Company does not have any Level 3 assets or liabilities measured at fair value at the end of the reporting period.
- (3) The reporting entity's policy is to recognize transfers in and transfers out as of the actual date of the event or change in circumstances that caused the transfer.
- (4) For fair value measurements categorized within Level 2 of the fair value hierarchy, fair values of bonds are obtained by a quoted market price if available, otherwise, fair values are estimated using independent pricing sources or internally developed pricing models using discounted cash flow analyses.
- The Company utilizes a third party pricing service for the valuation of the majority of its fixed maturity securities and receives one quote per security. When quoted market prices in an active market are available, they are provided by the pricing service as the fair value and such values are classified as Level 1. Since fixed maturities other than U.S. Treasury securities generally do not trade on a daily basis, the pricing service prepares estimates of fair value for those securities using pricing applications based on a market approach. Inputs into the fair value pricing applications which are common to all asset classes include benchmark U.S. Treasury security yield curves, reported trades of identical or similar fixed maturity securities, broker/dealer quotes of identical or similar fixed maturity securities and structural characteristics of the security, such as maturity date, coupon, mandatory principal payment dates, frequency of interest and principal payments and optional principal redemption features. Inputs into the fair value applications that are unique by asset class include, but are not limited to:
- U.S. government – determination of direct versus indirect government support and whether any contingencies exist with respect to the timely payment of principal and interest.
 - All other governments – estimates of appropriate market spread versus underlying related sovereign treasury curves dependent on liquidity and direct or contingent support.
 - Corporate bonds, which are included in Industrial and miscellaneous bonds - overall credit quality, including assessments of the level and variability of: economic sensitivity; liquidity; corporate financial policies; management quality; regulatory environment; competitive position; ownership; restrictive covenants; and security or collateral.
 - Municipal bonds, which are included in States, territories and possessions; Political subdivisions of states, territories and possessions; and Special revenue and special assessment obligations - overall credit quality, including assessments of the level and variability of: sources of payment such as income, sales or property taxes, levies or user fees; credit support such as insurance; state or local economic and political base; natural resource availability; and susceptibility to natural or man-made catastrophic events such as hurricanes, earthquakes or acts of terrorism.
 - Residential mortgage-backed securities, U.S. agency pass-thrus and collateralized mortgage obligations ("CMOs") which are included in U.S. governments and Special revenue and special assessment obligations - estimates of prepayment speeds based upon: historical prepayment rate trends; underlying collateral interest rates; geographic concentration; vintage year; borrower credit quality characteristics; interest rate and yield curve forecasts; government or monetary authority support programs; tax policies; and delinquency/default trends.
 - Residential mortgage-backed securities, non-agency CMOs, which are included in Industrial and miscellaneous - estimates of prepayment speeds based upon: historical prepayment rate trends; underlying collateral interest rates; geographic concentration; vintage year; borrower credit quality characteristics; interest rate and yield curve forecasts; government or monetary authority support programs; tax policies; delinquency/default trends; and severity of loss upon default and length of time to recover proceeds following default.
 - Commercial mortgage-backed securities, which are included in Industrial and miscellaneous bonds - overall credit quality, including assessments of the value and supply/demand characteristics of: collateral type such as office, retail, residential, lodging, or other; geographic concentration by region, state, metropolitan statistical area and locale; vintage year; historical collateral performance including defeasance, delinquency, default and special servicer trends; and capital structure support features.
 - Asset-backed securities, which are included in Industrial and miscellaneous bonds – overall credit quality, including assessments of the underlying collateral type such as credit card receivables, auto loan receivables and equipment lease receivables; geographic diversification; vintage year; historical collateral performance including delinquency, default and casualty trends; economic conditions influencing use rates and resale values; and contract structural support features.
- Generally, all prices provided by the pricing service, except actively traded securities with quoted market prices, are reported as Level 2.
- The Company holds privately placed corporate bonds and certain other bonds that do not have an active market and for which the pricing service cannot provide fair values. The Company determines fair values for these securities using either matrix pricing or broker quotes. The Company will use observable market data to the extent it is available, but is also required to use a certain amount of unobservable judgment due to the illiquid nature of the securities involved. Additionally, the Company may obtain nonbinding broker quotes which are reported as Level 3.
- (5) Not applicable
- B. Not applicable
- C. Aggregate fair value for all financial instruments and the level within the fair value hierarchy in which the fair value measurements in their entirety fall.

Type of Financial Instrument	Aggregate Fair Value	Admitted Assets	(Level 1)	(Level 2)	(Level 3)	Net Asset Value (NAV)	Not Practicable (Carrying Value)
Bonds	\$ 18,279,971	\$ 19,777,187	\$ 5,146,978	\$ 13,132,993	\$ -	\$ -	\$ -
Cash and Short-Term Investments	\$ 296,103	\$ 296,103	\$ 296,103	\$ -	\$ -	\$ -	\$ -

- D., E.
- Not applicable

NOTE 21 Other Items

- A. Unusual or Infrequent Items
- Not applicable
- B. Troubled Debt Restructuring: Debtors
- Not applicable

NOTES TO FINANCIAL STATEMENTS

C. Other Disclosures

The Company elected to use rounding to the nearest dollar in reporting amounts in the Statement, except as otherwise directed by instructions.

The Company reported \$0 for premiums receivable due from policyholders, agents and ceding insurers on Page 2 line 15. The Company has no accounts receivable for uninsured plans and amounts due from agents, controlled or controlling persons.

D. Business Interruption Insurance Recoveries

Not applicable

E. State Transferable and Non-transferable Tax Credits

Not applicable

F. Subprime Mortgage Related Risk Exposure

The Company has reviewed its investments in mortgage-backed securities and has determined that these investments are not subprime.

G. Insurance-Linked Securities (ILS) Contracts

Not applicable

H. The Amount That Could Be Realized on Life Insurance Where the Reporting Entity is Owner and Beneficiary or Has Otherwise Obtained Rights to Control the Policy

Not applicable

NOTE 22 Events Subsequent

Not applicable

NOTE 23 Reinsurance

A. Unsecured Reinsurance Recoverables

Individual Reinsurers with Unsecured Reinsurance Recoverables Exceeding 3% of Policyholder Surplus

Individual Reinsurers Who Are Members of a Group			
Group Code	ID Number	Reinsurer Name	Unsecured Amount
0088	13-5129825	THE HANOVER INSURANCE COMPANY	\$ 2,692,000

B. Reinsurance Recoverable in Dispute

Not applicable

C. Reinsurance Assumed and Ceded

(1)

	Assumed Reinsurance		Ceded Reinsurance		Net	
	Premium Reserve	Commission Equity	Premium Reserve	Commission Equity	Premium Reserve	Commission Equity
a. Affiliates	\$ -	\$ -	\$ 449,817	\$ -	\$ (449,817)	\$ -
b. All Other	\$ -	\$ -	\$ -	\$ -	\$ -	\$ -
c. Total (a+b)	\$ -	\$ -	\$ 449,817	\$ -	\$ (449,817)	\$ -
d. Direct Unearned Premium Reserve						\$ 449,817

(2) Not applicable

(3) Not applicable

D., E., F., G., H., I., J., K.

Not applicable

NOTE 24 Retrospectively Rated Contracts & Contracts Subject to Redetermination

Not applicable

NOTE 25 Change in Incurred Losses and Loss Adjustment Expenses

Not applicable

NOTE 26 Intercompany Pooling Arrangements

Not applicable

NOTE 27 Structured Settlements

Not applicable

NOTE 28 Health Care Receivables

Not applicable

NOTES TO FINANCIAL STATEMENTS

NOTE 29 Participating Policies

Not applicable

NOTE 30 Premium Deficiency Reserves

1. Liability carried for premium deficiency reserves	\$	-
2. Date of the most recent evaluation of this liability		12/31/2024
3. Was anticipated investment income utilized in the calculation?		Yes [X] No []

NOTE 31 High Deductibles

Not applicable

NOTE 32 Discounting of Liabilities for Unpaid Losses or Unpaid Loss Adjustment Expenses

Not applicable

NOTE 33 Asbestos/Environmental Reserves

Not applicable

NOTE 34 Subscriber Savings Accounts

Not applicable

NOTE 35 Multiple Peril Crop Insurance

Not applicable

NOTE 36 Financial Guaranty Insurance

Not applicable

GENERAL INTERROGATORIES

PART 1 - COMMON INTERROGATORIES
GENERAL

1.1

Is the reporting entity a member of an Insurance Holding Company System consisting of two or more affiliated persons, one or more of which is an insurer?
If yes, complete Schedule Y, Parts 1, 1A, 2 and 3.

Yes [X] No []

1.2

If yes, did the reporting entity register and file with its domiciliary State Insurance Commissioner, Director or Superintendent or with such regulatory official of the state of domicile of the principal insurer in the Holding Company System, a registration statement providing disclosure substantially similar to the standards adopted by the National Association of Insurance Commissioners (NAIC) in its Model Insurance Holding Company System Regulatory Act and model regulations pertaining thereto, or is the reporting entity subject to standards and disclosure requirements substantially similar to those required by such Act and regulations?

Yes [X] No [] N/A []

1.3

State Regulating?

NH

1.4

Is the reporting entity publicly traded or a member of a publicly traded group?

Yes [X] No []

1.5

If the response to 1.4 is yes, provide the CIK (Central Index Key) code issued by the SEC for the entity/group.

0000944695

2.1

Has any change been made during the year of this statement in the charter, by-laws, articles of incorporation, or deed of settlement of the reporting entity?

Yes [] No [X]

2.2

If yes, date of change:

3.1

State as of what date the latest financial examination of the reporting entity was made or is being made.

12/31/2019

3.2

State the as of date that the latest financial examination report became available from either the state of domicile or the reporting entity. This date should be the date of the examined balance sheet and not the date the report was completed or released.

12/31/2019

3.3

State as of what date the latest financial examination report became available to other states or the public from either the state of domicile or the reporting entity. This is the release date or completion date of the examination report and not the date of the examination (balance sheet date).

04/01/2021

3.4

By what department or departments?
New Hampshire Department of Insurance

3.5

Have all financial statement adjustments within the latest financial examination report been accounted for in a subsequent financial statement filed with Departments?

Yes [] No [] N/A [X]

3.6

Have all of the recommendations within the latest financial examination report been complied with?

Yes [] No [] N/A [X]

4.1

During the period covered by this statement, did any agent, broker, sales representative, non-affiliated sales/service organization or any combination thereof under common control (other than salaried employees of the reporting entity) receive credit or commissions for or control a substantial part (more than 20 percent of any major line of business measured on direct premiums) of:
4.11 sales of new business?
4.12 renewals?

Yes [] No [X]
Yes [] No [X]

4.2

During the period covered by this statement, did any sales/service organization owned in whole or in part by the reporting entity or an affiliate, receive credit or commissions for or control a substantial part (more than 20 percent of any major line of business measured on direct premiums) of:
4.21 sales of new business?
4.22 renewals?

Yes [] No [X]
Yes [] No [X]

5.1

Has the reporting entity been a party to a merger or consolidation during the period covered by this statement?
If yes, complete and file the merger history data file with the NAIC.

Yes [] No [X]

5.2

If yes, provide the name of the entity, NAIC company code, and state of domicile (use two letter state abbreviation) for any entity that has ceased to exist as a result of the merger or consolidation.

1 Name of Entity	2 NAIC Company Code	3 State of Domicile
.....
.....

6.1

Has the reporting entity had any Certificates of Authority, licenses or registrations (including corporate registration, if applicable) suspended or revoked by any governmental entity during the reporting period?

Yes [] No [X]

6.2

If yes, give full information
.....

7.1

Does any foreign (non-United States) person or entity directly or indirectly control 10% or more of the reporting entity?

Yes [] No [X]

7.2

If yes,
7.21 State the percentage of foreign control
7.22 State the nationality(s) of the foreign person(s) or entity(s); or if the entity is a mutual or reciprocal, the nationality of its manager or attorney-in-fact and identify the type of entity(s) (e.g., individual, corporation, government, manager or attorney-in-fact).

0.0 %

1 Nationality	2 Type of Entity
.....
.....

GENERAL INTERROGATORIES

- 8.1

Is the company a subsidiary of a depository institution holding company (DIHC) or a DIHC itself, regulated by the Federal Reserve Board?

Yes [] No [X]
- 8.2

If the response to 8.1 is yes, please identify the name of the DIHC.
.....
- 8.3

Is the company affiliated with one or more banks, thrifts or securities firms?

Yes [] No [X]
- 8.4

If response to 8.3 is yes, please provide below the names and locations (city and state of the main office) of any affiliates regulated by a federal financial regulatory services agency [i.e. the Federal Reserve Board (FRB), the Office of the Comptroller of the Currency (OCC), the Federal Deposit Insurance Corporation (FDIC) and the Securities Exchange Commission (SEC)] and identify the affiliate's primary federal regulator.

1 Affiliate Name	2 Location (City, State)	3 FRB	4 OCC	5 FDIC	6 SEC
.....
.....

- 8.5

Is the reporting entity a depository institution holding company with significant insurance operations as defined by the Board of Governors of Federal Reserve System or a subsidiary of the depository institution holding company?

Yes [] No [X]
- 8.6

If response to 8.5 is no, is the reporting entity a company or subsidiary of a company that has otherwise been made subject to the Federal Reserve Board's capital rule?

Yes [] No [X] N/A []
9.

What is the name and address of the independent certified public accountant or accounting firm retained to conduct the annual audit?
PricewaterhouseCoopers, LLP, 101 Seaport Boulevard, Suite 500, Boston, MA 02210
- 10.1

Has the insurer been granted any exemptions to the prohibited non-audit services provided by the certified independent public accountant requirements as allowed in Section 7H of the Annual Financial Reporting Model Regulation (Model Audit Rule), or substantially similar state law or regulation?

Yes [] No [X]
- 10.2

If the response to 10.1 is yes, provide information related to this exemption:
.....
- 10.3

Has the insurer been granted any exemptions related to the other requirements of the Annual Financial Reporting Model Regulation as allowed for in Section 18A of the Model Regulation, or substantially similar state law or regulation?

Yes [] No [X]
- 10.4

If the response to 10.3 is yes, provide information related to this exemption:
.....
- 10.5

Has the reporting entity established an Audit Committee in compliance with the domiciliary state insurance laws?

Yes [X] No [] N/A []
- 10.6

If the response to 10.5 is no or n/a, please explain.
.....
11.

What is the name, address and affiliation (officer/employee of the reporting entity or actuary/consultant associated with an actuarial consulting firm) of the individual providing the statement of actuarial opinion/certification?
Julie Frechette, Assitant Vice President and Actuary, FCAS, MAAA, 440 Lincoln Street, Worcester, MA 01653
- 12.1

Does the reporting entity own any securities of a real estate holding company or otherwise hold real estate indirectly?

Yes [] No [X]
- 12.11

Name of real estate holding company ...
- 12.12

Number of parcels involved

0
- 12.13

Total book/adjusted carrying value

\$0
- 12.2

If yes, provide explanation
.....
13.

FOR UNITED STATES BRANCHES OF ALIEN REPORTING ENTITIES ONLY:
- 13.1

What changes have been made during the year in the United States manager or the United States trustees of the reporting entity?
.....
- 13.2

Does this statement contain all business transacted for the reporting entity through its United States Branch on risks wherever located?

Yes [] No []
- 13.3

Have there been any changes made to any of the trust indentures during the year?

Yes [] No []
- 13.4

If answer to (13.3) is yes, has the domiciliary or entry state approved the changes?

Yes [] No [] N/A []
- 14.1

Are the senior officers (principal executive officer, principal financial officer, principal accounting officer or controller, or persons performing similar functions) of the reporting entity subject to a code of ethics, which includes the following standards?

Yes [X] No []
- a.

Honest and ethical conduct, including the ethical handling of actual or apparent conflicts of interest between personal and professional relationships;
- b.

Full, fair, accurate, timely and understandable disclosure in the periodic reports required to be filed by the reporting entity;
- c.

Compliance with applicable governmental laws, rules and regulations;
- d.

The prompt internal reporting of violations to an appropriate person or persons identified in the code; and
- e.

Accountability for adherence to the code.
- 14.11

If the response to 14.1 is No, please explain:
.....
- 14.2

Has the code of ethics for senior managers been amended?

Yes [] No [X]
- 14.21

If the response to 14.2 is yes, provide information related to amendment(s).
.....
- 14.3

Have any provisions of the code of ethics been waived for any of the specified officers?

Yes [] No [X]
- 14.31

If the response to 14.3 is yes, provide the nature of any waiver(s).
.....

GENERAL INTERROGATORIES

- | | | | |
|--|---------------------------------|---|--------|
| 1
American Bankers Association (ABA) Routing Number | 2 | 3 | 4 |
| | Issuing or Confirming Bank Name | Circumstances That Can Trigger the Letter of Credit | Amount |
| | | |0 |
| | | | |

16.	Is the purchase or sale of all investments of the reporting entity passed upon either by the board of directors or a subordinate committee thereof?	Yes [X] No []
17.	Does the reporting entity keep a complete permanent record of the proceedings of its board of directors and all subordinate committees thereof?	Yes [X] No []
18.	Has the reporting entity an established procedure for disclosure to its board of directors or trustees of any material interest or affiliation on the part of any of its officers, directors, trustees or responsible employees that is in conflict or is likely to conflict with the official duties of such person?	Yes [X] No []

Name of Third-Party	Is the Third-Party Agent a Related Party (Yes/No)
.....
.....
.....

25.01 Were all the stocks, bonds and other securities owned December 31 of current year, over which the reporting entity has exclusive control, in the actual possession of the reporting entity on said date? (other than securities lending programs addressed in 25.03)..... Yes [X] No []

ANNUAL STATEMENT FOR THE YEAR 2024 OF THE CAMPMED CASUALTY & INDEMNITY COMPANY, INC.

GENERAL INTERROGATORIES

- 25.02 If no, give full and complete information, relating thereto
- 25.03 For securities lending programs, provide a description of the program including value for collateral and amount of loaned securities, and whether collateral is carried on or off-balance sheet. (an alternative is to reference Note 17 where this information is also provided)
None- SEC lending program has been discontinued
- 25.04 For the reporting entity's securities lending program, report amount of collateral for conforming programs as outlined in the Risk-Based Capital Instructions. \$ 0
- 25.05 For the reporting entity's securities lending program, report amount of collateral for other programs. \$ 0
- 25.06 Does your securities lending program require 102% (domestic securities) and 105% (foreign securities) from the counterparty at the outset of the contract? Yes [] No [] N/A [X]
- 25.07 Does the reporting entity non-admit when the collateral received from the counterparty falls below 100%? Yes [] No [] N/A [X]
- 25.08 Does the reporting entity or the reporting entity's securities lending agent utilize the Master Securities lending Agreement (MSLA) to conduct securities lending? Yes [] No [] N/A [X]
- 25.09 For the reporting entity's securities lending program state the amount of the following as of December 31 of the current year:
- 25.091 Total fair value of reinvested collateral assets reported on Schedule DL, Parts 1 and 2 \$ 0
- 25.092 Total book/adjusted carrying value of reinvested collateral assets reported on Schedule DL, Parts 1 and 2 \$ 0
- 25.093 Total payable for securities lending reported on the liability page \$ 0
- 26.1 Were any of the stocks, bonds or other assets of the reporting entity owned at December 31 of the current year not exclusively under the control of the reporting entity or has the reporting entity sold or transferred any assets subject to a put option contract that is currently in force? (Exclude securities subject to Interrogatory 21.1 and 25.03). Yes [X] No []

- 26.2 If yes, state the amount thereof at December 31 of the current year:
- 26.21 Subject to repurchase agreements \$ 0
- 26.22 Subject to reverse repurchase agreements \$ 0
- 26.23 Subject to dollar repurchase agreements \$ 0
- 26.24 Subject to reverse dollar repurchase agreements \$ 0
- 26.25 Placed under option agreements \$ 0
- 26.26 Letter stock or securities restricted as to sale - excluding FHLB Capital Stock \$ 0
- 26.27 FHLB Capital Stock \$ 0
- 26.28 On deposit with states 8,353,112
- 26.29 On deposit with other regulatory bodies \$ 0
- 26.30 Pledged as collateral - excluding collateral pledged to an FHLB \$ 0
- 26.31 Pledged as collateral to FHLB - including assets backing funding agreements \$ 0
- 26.32 Other \$ 0

26.3 For category (26.26) provide the following:

1 Nature of Restriction	2 Description	3 Amount
		0

- 27.1 Does the reporting entity have any hedging transactions reported on Schedule DB? Yes [] No [X]
- 27.2 If yes, has a comprehensive description of the hedging program been made available to the domiciliary state? Yes [] No [] N/A [X]
If no, attach a description with this statement.

LINES 27.3 through 27.5: FOR LIFE/FRATERNAL REPORTING ENTITIES ONLY:

- 27.3 Does the reporting entity utilize derivatives to hedge variable annuity guarantees subject to fluctuations as a result of interest rate sensitivity? Yes [] No []
- 27.4 If the response to 27.3 is YES, does the reporting entity utilize:
- 27.41 Special accounting provision of SSAP No. 108 Yes [] No []
- 27.42 Permitted accounting practice Yes [] No []
- 27.43 Other accounting guidance Yes [] No []
- 27.5 By responding YES to 27.41 regarding utilizing the special accounting provisions of SSAP No. 108, the reporting entity attests to the following: Yes [] No []
- The reporting entity has obtained explicit approval from the domiciliary state.

Hedging strategy subject to the special accounting provisions is consistent with the requirements of VM-21.

Actuarial certification has been obtained which indicates that the hedging strategy is incorporated within the establishment of VM-21 reserves and provides the impact of the hedging strategy within the Actuarial Guideline Conditional Tail Expectation Amount.

Financial Officer Certification has been obtained which indicates that the hedging strategy meets the definition of a Clearly Defined Hedging Strategy within VM-21 and that the Clearly Defined Hedging Strategy is the hedging strategy being used by the company in its actual day-to-day risk mitigation efforts.
- 28.1 Were any preferred stocks or bonds owned as of December 31 of the current year mandatorily convertible into equity, or, at the option of the issuer, convertible into equity? Yes [] No [X]
- 28.2 If yes, state the amount thereof at December 31 of the current year. \$ 0
29. Excluding items in Schedule E, Part 3 - Special Deposits, real estate, mortgage loans and investments held physically in the reporting entity's offices, vaults or safety deposit boxes, were all stocks, bonds and other securities, owned throughout the current year held pursuant to a custodial agreement with a qualified bank or trust company in accordance with Section 1, III - General Examination Considerations, F. Outsourcing of Critical Functions, Custodial or Safekeeping Agreements of the NAIC Financial Condition Examiners Handbook? Yes [X] No []
- 29.01 For agreements that comply with the requirements of the NAIC Financial Condition Examiners Handbook, complete the following:

1 Name of Custodian(s)	2 Custodian's Address
Bank of New York Mellon	225 Liberty Street, New York, NY 10286

ANNUAL STATEMENT FOR THE YEAR 2024 OF THE CAMPMED CASUALTY & INDEMNITY COMPANY, INC.

GENERAL INTERROGATORIES

29.02 For all agreements that do not comply with the requirements of the NAIC Financial Condition Examiners Handbook, provide the name, location and a complete explanation:

1 Name(s)	2 Location(s)	3 Complete Explanation(s)
.....

29.03 Have there been any changes, including name changes, in the custodian(s) identified in 29.01 during the current year?..... Yes [] No [X]

29.04 If yes, give full and complete information relating thereto:

1 Old Custodian	2 New Custodian	3 Date of Change	4 Reason
.....

29.05 Investment management – Identify all investment advisors, investment managers, broker/dealers, including individuals that have the authority to make investment decisions on behalf of the reporting entity. This includes both primary and sub-advisors. For assets that are managed internally by employees of the reporting entity, note as such. ["...that have access to the investment accounts"; "...handle securities"]

1 Name of Firm or Individual	2 Affiliation
Wellington Funds (US) LLC	U.....

29.0597 For those firms/individuals listed in the table for Question 29.05, do any firms/individuals unaffiliated with the reporting entity (i.e., designated with a "U") manage more than 10% of the reporting entity's invested assets?..... Yes [X] No []

29.0598 For firms/individuals unaffiliated with the reporting entity (i.e., designated with a "U") listed in the table for Question 29.05, does the total assets under management aggregate to more than 50% of the reporting entity's invested assets?..... Yes [X] No []

29.06 For those firms or individuals listed in the table for 29.05 with an affiliation code of "A" (affiliated) or "U" (unaffiliated), provide the information for the table below.

1	2	3	4	5 Investment Management Agreement (IMA) Filed
Central Registration Depository Number	Name of Firm or Individual	Legal Entity Identifier (LEI)	Registered With	
288313	Wellington Funds (US) LLC	5493007617BARIMGYJ883	Securities Exchange Commission	NO.....

30.1 Does the reporting entity have any diversified mutual funds reported in Schedule D - Part 2 (diversified according to the Securities and Exchange Commission (SEC) in the Investment Company Act of 1940 [Section 5(b)(1)])? Yes [] No [X]

30.2 If yes, complete the following schedule:

1 CUSIP #	2 Name of Mutual Fund	3 Book/Adjusted Carrying Value
.....	0
30.2999 - Total		0

30.3 For each mutual fund listed in the table above, complete the following schedule:

1	2	3 Amount of Mutual Fund's Book/Adjusted Carrying Value Attributable to the Holding	4 Date of Valuation
Name of Mutual Fund (from above table)	Name of Significant Holding of the Mutual Fund		
.....	0

ANNUAL STATEMENT FOR THE YEAR 2024 OF THE CAMPMED CASUALTY & INDEMNITY COMPANY, INC.

GENERAL INTERROGATORIES

31. Provide the following information for all short-term and long-term bonds and all preferred stocks. Do not substitute amortized value or statement value for fair value.

	1	2	3
	Statement (Admitted) Value	Fair Value	Excess of Statement over Fair Value (-), or Fair Value over Statement (+)
31.1 Bonds	19,777,187	18,279,971	(1,497,216)
31.2 Preferred stocks	0	0	0
31.3 Totals	19,777,187	18,279,971	(1,497,216)

31.4 Describe the sources or methods utilized in determining the fair values:
Fair values are obtained by a quoted market price if available, otherwise, fair values are estimated using independent pricing sources or internally developed pricing models using discounted cash flow analysis.

32.1 Was the rate used to calculate fair value determined by a broker or custodian for any of the securities in Schedule D? Yes [] No [X]

32.2 If the answer to 32.1 is yes, does the reporting entity have a copy of the broker's or custodian's pricing policy (hard copy or electronic copy) for all brokers or custodians used as a pricing source? Yes [] No []

32.3 If the answer to 32.2 is no, describe the reporting entity's process for determining a reliable pricing source for purposes of disclosure of fair value for Schedule D:
.....

33.1 Have all the filing requirements of the Purposes and Procedures Manual of the NAIC Investment Analysis Office been followed? Yes [X] No []

33.2 If no, list exceptions:
.....

34. By self-designating 5GI securities, the reporting entity is certifying the following elements of each self-designated 5GI security:
a. Documentation necessary to permit a full credit analysis of the security does not exist or an NAIC CRP credit rating for an FE or PL security is not available.
b. Issuer or obligor is current on all contracted interest and principal payments.
c. The insurer has an actual expectation of ultimate payment of all contracted interest and principal.
Has the reporting entity self-designated 5GI securities? Yes [] No [X]

35. By self-designating PLGI securities, the reporting entity is certifying its compliance with the requirements as specified in the Purposes and Procedures Manual of the NAIC Investment Analysis Office (P&P Manual) for private letter rating (PLR) securities and the following elements of each self-designated PLGI security:
a. The security was either:
i. issued prior to January 1, 2018 (which is exempt from PLR filing requirements pursuant to the P&P Manual), or
ii. issued from January 1, 2018 to December 31, 2021 and subject to a confidentiality agreement executed prior to January 1, 2022 which confidentiality agreement remains in force, for which an insurance company cannot provide a copy of a private letter rating rationale report to the SVO due to confidentiality or other contractual reasons ("waived submission PLR securities").
b. The reporting entity is holding capital commensurate with the NAIC Designation and NAIC Designation Category reported for the security.
c. The NAIC Designation and NAIC Designation Category were derived from the credit rating assigned by an NAIC CRP in its legal capacity as a NRSRO which is shown on a current private letter rating, dated during the financial statement year, held by the insurer and available for examination by state insurance regulators.
d. Other than for waived submission PLR securities, defined above, on or after January 1, 2024 for any PLR securities issued on or after January 1, 2022, if the reporting entity is not permitted to share this private credit rating or the private rating letter rationale report of the PL security with the SVO, it certifies that it is reporting it as an NAIC 5.B GI and may not assign any other self-designation.
Has the reporting entity self-designated PLGI to securities, all of which meet the above requirement and as specified in the P&P Manual? Yes [] No [X]

36. By assigning FE to a Schedule BA non-registered private fund, the reporting entity is certifying the following elements of each self-designated FE fund:
a. The shares were purchased prior to January 1, 2019.
b. The reporting entity is holding capital commensurate with the NAIC Designation reported for the security.
c. The security had a public credit rating(s) with annual surveillance assigned by an NAIC CRP in its legal capacity as an NRSRO prior to January 1, 2019.
d. The fund only or predominantly holds bonds in its portfolio.
e. The current reported NAIC Designation was derived from the public credit rating(s) with annual surveillance assigned by an NAIC CRP in its legal capacity as an NRSRO.
f. The public credit rating(s) with annual surveillance assigned by an NAIC CRP has not lapsed.
Has the reporting entity assigned FE to Schedule BA non-registered private funds that complied with the above criteria? Yes [] No [X]

37. By rolling/renewing short-term or cash equivalent investments with continued reporting on Schedule DA, Part 1 or Schedule E Part 2 (identified through a code (%) in those investment schedules), the reporting entity is certifying to the following:
a. The investment is a liquid asset that can be terminated by the reporting entity on the current maturity date.
b. If the investment is with a nonrelated party or nonaffiliate, then it reflects an arms-length transaction with renewal completed at the discretion of all involved parties.
c. If the investment is with a related party or affiliate, then the reporting entity has completed robust re-underwriting of the transaction for which documentation is available for regulator review.
d. Short-term and cash equivalent investments that have been renewed/rolled from the prior period that do not meet the criteria in 37.a - 37.c are reported as long-term investments.
Has the reporting entity rolled/renewed short-term or cash equivalent investments in accordance with these criteria? Yes [X] No [] N/A []

ANNUAL STATEMENT FOR THE YEAR 2024 OF THE CAMPMED CASUALTY & INDEMNITY COMPANY, INC.

GENERAL INTERROGATORIES

- 38.1 Does the reporting entity directly hold cryptocurrencies? Yes [] No [X]
- 38.2 If the response to 38.1 is yes, on what schedule are they reported?
.....
- 39.1 Does the reporting entity directly or indirectly accept cryptocurrencies as payments for premiums on policies? Yes [] No [X]
- 39.2 If the response to 39.1 is yes, are the cryptocurrencies held directly or are they immediately converted to U.S. dollars?

39.21 Held directly Yes [] No []

39.22 Immediately converted to U.S. dollars Yes [] No []
- 39.3 If the response to 38.1 or 39.1 is yes, list all cryptocurrencies accepted for payments of premiums or that are held directly.

1	2	3
Name of Cryptocurrency	Immediately Converted to USD, Directly Held, or Both	Accepted for Payment of Premiums
.....

OTHER

- 40.1 Amount of payments to trade associations, service organizations and statistical or rating bureaus, if any?\$0
- 40.2 List the name of the organization and the amount paid if any such payment represented 25% or more of the total payments to trade associations, service organizations, and statistical or rating bureaus during the period covered by this statement.

1	2
Name	Amount Paid
.....0
- 41.1 Amount of payments for legal expenses, if any?\$0
- 41.2 List the name of the firm and the amount paid if any such payment represented 25% or more of the total payments for legal expenses during the period covered by this statement.

1	2
Name	Amount Paid
.....0
- 42.1 Amount of payments for expenditures in connection with matters before legislative bodies, officers, or departments of government, if any?\$0
- 42.2 List the name of the firm and the amount paid if any such payment represented 25% or more of the total payment expenditures in connection with matters before legislative bodies, officers, or departments of government during the period covered by this statement.

1	2
Name	Amount Paid
.....0

GENERAL INTERROGATORIES

PART 2 - PROPERTY AND CASUALTY INTERROGATORIES

1.1

Does the reporting entity have any direct Medicare Supplement Insurance in force?

Yes [] No [X]

1.2

If yes, indicate premium earned on U. S. business only.

\$ 0

1.3

What portion of Item (1.2) is not reported on the Medicare Supplement Insurance Experience Exhibit?

\$ 0

1.31 Reason for excluding

1.4

Indicate amount of earned premium attributable to Canadian and/or Other Alien not included in Item (1.2) above.

\$ 0

1.5

Indicate total incurred claims on all Medicare Supplement insurance.

\$ 0

1.6

Individual policies:

Most current three years:

1.61 Total premium earned\$ 0

1.62 Total incurred claims\$ 0

1.63 Number of covered lives 0

All years prior to most current three years:

1.64 Total premium earned\$ 0

1.65 Total incurred claims\$ 0

1.66 Number of covered lives 0

1.7

Group policies:

Most current three years:

1.71 Total premium earned\$ 0

1.72 Total incurred claims\$ 0

1.73 Number of covered lives 0

All years prior to most current three years:

1.74 Total premium earned\$ 0

1.75 Total incurred claims\$ 0

1.76 Number of covered lives 0

2.

Health Test:

1

Current Year

2

Prior Year

2.1 Premium Numerator0 0

2.2 Premium Denominator0 0

2.3 Premium Ratio (2.1/2.2)0.000 0.000

2.4 Reserve Numerator0 0

2.5 Reserve Denominator0 0

2.6 Reserve Ratio (2.4/2.5)0.000 0.000

3.1

Did the reporting entity issue participating policies during the calendar year?

Yes [] No [X]

3.2

If yes, provide the amount of premium written for participating and/or non-participating policies during the calendar year:

3.21 Participating policies\$ 0

3.22 Non-participating policies\$ 0

4.

For mutual reporting Entities and Reciprocal Exchanges only:

4.1 Does the reporting entity issue assessable policies?

Yes [] No [X]

4.2 Does the reporting entity issue non-assessable policies?

Yes [] No [X]

4.3 If assessable policies are issued, what is the extent of the contingent liability of the policyholders?%

0.0

4.4 Total amount of assessments paid or ordered to be paid during the year on deposit notes or contingent premiums.

\$ 0

5.

For Reciprocal Exchanges Only:

5.1 Does the Exchange appoint local agents?

Yes [] No [X]

5.2 If yes, is the commission paid:

5.21 Out of Attorney's-in-fact compensation.....

Yes [] No [] N/A []

5.22 As a direct expense of the exchange.....

Yes [] No [] N/A []

5.3

What expenses of the Exchange are not paid out of the compensation of the Attorney-in-fact?

5.4

Has any Attorney-in-fact compensation, contingent on fulfillment of certain conditions, been deferred?

Yes [] No []

5.5

If yes, give full information

16

GENERAL INTERROGATORIES

PART 2 - PROPERTY AND CASUALTY INTERROGATORIES

6.1

What provision has this reporting entity made to protect itself from an excessive loss in the event of a catastrophe under a workers' compensation contract issued without limit of loss?
Not applicable. The Company does not write worker's compensation coverage.

6.2

Describe the method used to estimate this reporting entity's probable maximum insurance loss, and identify the type of insured exposures comprising that probable maximum loss, the locations of concentrations of those exposures and the external resources (such as consulting firms or computer software models), if any, used in the estimation process:
Not applicable

6.3

What provision has this reporting entity made (such as a catastrophic reinsurance program) to protect itself from an excessive loss arising from the types and concentrations of insured exposures comprising its probable maximum property insurance loss?
Not applicable. The Company does not write property coverage.

6.4

Does the reporting entity carry catastrophe reinsurance protection for at least one reinstatement, in an amount sufficient to cover its estimated probable maximum loss attributable to a single loss event or occurrence?

Yes ☐ No ☒

6.5

If no, describe any arrangements or mechanisms employed by the reporting entity to supplement its catastrophe reinsurance program or to hedge its exposure to unreinsured catastrophic loss
The Company does not write property coverage.

7.1

Has this reporting entity reinsured any risk with any other entity under a quota share reinsurance contract that includes a provision that would limit the reinsurer's losses below the stated quota share percentage (e.g., a deductible, a loss ratio corridor, a loss cap, an aggregate limit or any similar provisions)?

Yes ☐ No ☒

7.2

If yes, indicate the number of reinsurance contracts containing such provisions.

0

7.3

If yes, does the amount of reinsurance credit taken reflect the reduction in quota share coverage caused by any applicable limiting provision(s)?

Yes ☐ No ☐

8.1

Has this reporting entity reinsured any risk with any other entity and agreed to release such entity from liability, in whole or in part, from any loss that may occur on this risk, or portion thereof, reinsured?

Yes ☐ No ☒

8.2

If yes, give full information

9.1

Has the reporting entity ceded any risk under any reinsurance contract (or under multiple contracts with the same reinsurer or its affiliates) for which during the period covered by the statement: (i) it recorded a positive or negative underwriting result greater than 5% of prior year-end surplus as regards policyholders or it reported calendar year written premium ceded or year-end loss and loss expense reserves ceded greater than 5% of prior year-end surplus as regards policyholders; (ii) it accounted for that contract as reinsurance and not as a deposit; and (iii) the contract(s) contain one or more of the following features or other features that would have similar results:
(a) A contract term longer than two years and the contract is noncancellable by the reporting entity during the contract term;
(b) A limited or conditional cancellation provision under which cancellation triggers an obligation by the reporting entity, or an affiliate of the reporting entity, to enter into a new reinsurance contract with the reinsurer, or an affiliate of the reinsurer;
(c) Aggregate stop loss reinsurance coverage;
(d) A unilateral right by either party (or both parties) to commute the reinsurance contract, whether conditional or not, except for such provisions which are only triggered by a decline in the credit status of the other party;
(e) A provision permitting reporting of losses, or payment of losses, less frequently than on a quarterly basis (unless there is no activity during the period); or
(f) Payment schedule, accumulating retentions from multiple years or any features inherently designed to delay timing of the reimbursement to the ceding entity.

Yes ☐ No ☒

9.2

Has the reporting entity during the period covered by the statement ceded any risk under any reinsurance contract (or under multiple contracts with the same reinsurer or its affiliates), for which, during the period covered by the statement, it recorded a positive or negative underwriting result greater than 5% of prior year-end surplus as regards policyholders or it reported calendar year written premium ceded or year-end loss and loss expense reserves ceded greater than 5% of prior year-end surplus as regards policyholders; excluding cessions to approved pooling arrangements or to captive insurance companies that are directly or indirectly controlling, controlled by, or under common control with (i) one or more unaffiliated policyholders of the reporting entity, or (ii) an association of which one or more unaffiliated policyholders of the reporting entity is a member where:
(a) The written premium ceded to the reinsurer by the reporting entity or its affiliates represents fifty percent (50%) or more of the entire direct and assumed premium written by the reinsurer based on its most recently available financial statement; or
(b) Twenty-five percent (25%) or more of the written premium ceded to the reinsurer has been retroceded back to the reporting entity or its affiliates in a separate reinsurance contract.

Yes ☐ No ☒

9.3

If yes to 9.1 or 9.2, please provide the following information in the Reinsurance Summary Supplemental Filing for General Interrogatory 9:
(a) The aggregate financial statement impact gross of all such ceded reinsurance contracts on the balance sheet and statement of income;
(b) A summary of the reinsurance contract terms and indicate whether it applies to the contracts meeting the criteria in 9.1 or 9.2; and
(c) A brief discussion of management's principle objectives in entering into the reinsurance contract including the economic purpose to be achieved.

9.4

Except for transactions meeting the requirements of paragraph 36 of SSAP No. 62R - Property and Casualty Reinsurance, has the reporting entity ceded any risk under any reinsurance contract (or multiple contracts with the same reinsurer or its affiliates) during the period covered by the financial statement, and either:
(a) Accounted for that contract as reinsurance (either prospective or retroactive) under statutory accounting principles ("SAP") and as a deposit under generally accepted accounting principles ("GAAP"); or
(b) Accounted for that contract as reinsurance under GAAP and as a deposit under SAP?

Yes ☐ No ☒

9.5

If yes to 9.4, explain in the Reinsurance Summary Supplemental Filing for General Interrogatory 9 (Section D) why the contract(s) is treated differently for GAAP and SAP.

9.6

The reporting entity is exempt from the Reinsurance Attestation Supplement under one or more of the following criteria:
(a) The entity does not utilize reinsurance; or,
(b) The entity only engages in a 100% quota share contract with an affiliate and the affiliated or lead company has filed an attestation supplement; or
(c) The entity has no external cessions and only participates in an intercompany pool and the affiliated or lead company has filed an attestation supplement.

Yes ☐ No ☒

Yes ☒ No ☐

Yes ☐ No ☒

10.

If the reporting entity has assumed risks from another entity, there should be charged on account of such reinsurances a reserve equal to that which the original entity would have been required to charge had it retained the risks. Has this been done?

Yes ☐ No ☐ N/A ☒

GENERAL INTERROGATORIES

PART 2 - PROPERTY AND CASUALTY INTERROGATORIES

11.1 Has the reporting entity guaranteed policies issued by any other entity and now in force? Yes [] No [X]

11.2 If yes, give full information
.....

12.1 If the reporting entity recorded accrued retrospective premiums on insurance contracts on Line 15.3 of the asset schedule, Page 2, state the amount of corresponding liabilities recorded for:

12.11 Unpaid losses\$0

12.12 Unpaid underwriting expenses (including loss adjustment expenses)\$0

12.2 Of the amount on Line 15.3, Page 2, state the amount which is secured by letters of credit, collateral and other funds.\$0

12.3 If the reporting entity underwrites commercial insurance risks, such as workers' compensation, are premium notes or promissory notes accepted from its insureds covering unpaid premiums and/or unpaid losses? Yes [] No [X] N/A []

12.4 If yes, provide the range of interest rates charged under such notes during the period covered by this statement:

12.41 From0.0 %

12.42 To.....0.0 %

12.5 Are letters of credit or collateral and other funds received from insureds being utilized by the reporting entity to secure premium notes or promissory notes taken by a reporting entity, or to secure any of the reporting entity's reported direct unpaid loss reserves , including unpaid losses under loss deductible features of commercial policies? Yes [] No [X]

12.6 If yes, state the amount thereof at December 31 of the current year:

12.61 Letters of Credit\$0

12.62 Collateral and other funds.....\$0

13.1 Largest net aggregate amount insured in any one risk (excluding workers' compensation):\$0

13.2 Does any reinsurance contract considered in the calculation of this amount include an aggregate limit of recovery without also including a reinstatement provision? Yes [] No [X]

13.3 State the number of reinsurance contracts (excluding individual facultative risk certificates, but including facultative programs, automatic facilities or facultative obligatory contracts) considered in the calculation of the amount.0

14.1 Is the company a cedant in a multiple cedant reinsurance contract? Yes [] No [X]

14.2 If yes, please describe the method of allocating and recording reinsurance among the cedants:
.....

14.3 If the answer to 14.1 is yes, are the methods described in item 14.2 entirely contained in the respective multiple cedant reinsurance contracts? Yes [] No []

14.4 If the answer to 14.3 is no, are all the methods described in 14.2 entirely contained in written agreements? Yes [] No []

14.5 If the answer to 14.4 is no, please explain:
.....

15.1 Has the reporting entity guaranteed any financed premium accounts? Yes [] No [X]

15.2 If yes, give full information
.....

16.1 Does the reporting entity write any warranty business? Yes [] No [X]
If yes, disclose the following information for each of the following types of warranty coverage:

	1 Direct Losses Incurred	2 Direct Losses Unpaid	3 Direct Written Premium	4 Direct Premium Unearned	5 Direct Premium Earned
16.11 Home	0	0	0	0	0
16.12 Products	0	0	0	0	0
16.13 Automobile	0	0	0	0	0
16.14 Other*	0	0	0	0	0

* Disclose type of coverage:
.....

17.1 Does the reporting entity include amounts recoverable on unauthorized reinsurance in Schedule F - Part 3 that is exempt from the statutory provision for unauthorized reinsurance? Yes [] No [X]

Incurred but not reported losses on contracts in force prior to July 1, 1984, and not subsequently renewed are exempt from the statutory provision for unauthorized reinsurance. Provide the following information for this exemption:

17.11 Gross amount of unauthorized reinsurance in Schedule F - Part 3 exempt from the statutory provision for unauthorized reinsurance\$0

17.12 Unfunded portion of Interrogatory 17.11\$0

17.13 Paid losses and loss adjustment expenses portion of Interrogatory 17.11....\$0

17.14 Case reserves portion of Interrogatory 17.11\$0

17.15 Incurred but not reported portion of Interrogatory 17.11\$0

17.16 Unearned premium portion of Interrogatory 17.11\$0

17.17 Contingent commission portion of Interrogatory 17.11\$0

GENERAL INTERROGATORIES

PART 2 - PROPERTY AND CASUALTY INTERROGATORIES

18.1

Do you act as a custodian for health savings accounts?

Yes [☐] No [☒]

18.2

If yes, please provide the amount of custodial funds held as of the reporting date.

\$0

18.3

Do you act as an administrator for health savings accounts?

Yes [☐] No [☒]

18.4

If yes, please provide the balance of funds administered as of the reporting date.

\$0

19.

Is the reporting entity licensed or chartered, registered, qualified, eligible or writing business in at least two states?

Yes [☒] No [☐]

19.1

If no, does the reporting entity assume reinsurance business that covers risks residing in at least one state other than the state of domicile of the reporting entity?

Yes [☐] No [☐]

FIVE-YEAR HISTORICAL DATA

Show amounts in whole dollars only, no cents; show percentages to one decimal place, i.e. 17.6.

	1 2024	2 2023	3 2022	4 2021	5 2020
Gross Premiums Written (Page 8, Part 1B Cols. 1, 2 & 3)					
1. Liability lines (Lines 11, 16, 17, 18 & 19)	903,563	948,643	976,966	992,916	987,416
2. Property lines (Lines 1, 2, 9, 12, 21 & 26)	0	0	0	0	0
3. Property and liability combined lines (Lines 3, 4, 5, 8, 22 & 27)	0	0	0	0	0
4. All other lines (Lines 6, 10, 13, 14, 15, 23, 24, 28, 29, 30 & 34)	0	0	0	0	0
5. Nonproportional reinsurance lines (Lines 31, 32 & 33)	0	0	0	0	0
6. Total (Line 35)	903,563	948,643	976,966	992,916	987,416
Net Premiums Written (Page 8, Part 1B, Col. 6)					
7. Liability lines (Lines 11, 16, 17, 18 & 19)	0	0	0	0	0
8. Property lines (Lines 1, 2, 9, 12, 21 & 26)	0	0	0	0	0
9. Property and liability combined lines (Lines 3, 4, 5, 8, 22 & 27)	0	0	0	0	0
10. All other lines (Lines 6, 10, 13, 14, 15, 23, 24, 28, 29, 30 & 34)	0	0	0	0	0
11. Nonproportional reinsurance lines (Lines 31, 32 & 33)	0	0	0	0	0
12. Total (Line 35)	0	0	0	0	0
Statement of Income (Page 4)					
13. Net underwriting gain (loss) (Line 8)	0	0	0	0	0
14. Net investment gain (loss) (Line 11)	495,248	500,427	446,174	501,699	545,564
15. Total other income (Line 15)	0	0	0	0	0
16. Dividends to policyholders (Line 17)	0	0	0	0	0
17. Federal and foreign income taxes incurred (Line 19)	116,037	103,083	91,095	96,110	115,649
18. Net income (Line 20)	379,211	397,344	355,079	405,589	429,915
Balance Sheet Lines (Pages 2 and 3)					
19. Total admitted assets excluding protected cell business (Page 2, Line 26, Col. 3)	20,229,635	20,252,002	20,201,718	20,246,297	20,241,371
20. Premiums and considerations (Page 2, Col. 3)					
20.1 In course of collection (Line 15.1)	0	0	0	0	0
20.2 Deferred and not yet due (Line 15.2)	0	0	0	0	0
20.3 Accrued retrospective premiums (Line 15.3)	0	0	0	0	0
21. Total liabilities excluding protected cell business (Page 3, Line 26)	19,596	20,952	16,976	15,316	12,579
22. Losses (Page 3, Line 1)	0	0	0	0	0
23. Loss adjustment expenses (Page 3, Line 3)	0	0	0	0	0
24. Unearned premiums (Page 3, Line 9)	0	0	0	0	0
25. Capital paid up (Page 3, Lines 30 & 31)	3,000,000	3,000,000	3,000,000	3,000,000	3,000,000
26. Surplus as regards policyholders (Page 3, Line 37)	20,210,039	20,231,050	20,184,742	20,230,981	20,228,792
Cash Flow (Page 5)					
27. Net cash from operations (Line 11)	435,398	366,468	339,788	410,099	441,393
Risk-Based Capital Analysis					
28. Total adjusted capital	20,210,039	20,231,050	20,184,742	20,230,981	20,228,792
29. Authorized control level risk-based capital	169,111	182,949	180,736	182,701	107,145
Percentage Distribution of Cash, Cash Equivalents and Invested Assets (Page 2, Col. 3) (Line divided by Page 2, Line 12, Col. 3) x100.0					
30. Bonds (Line 1)	98.5	98.5	95.9	97.5	96.6
31. Stocks (Lines 2.1 & 2.2)	0.0	0.0	0.0	0.0	0.0
32. Mortgage loans on real estate (Lines 3.1 and 3.2)	0.0	0.0	0.0	0.0	0.0
33. Real estate (Lines 4.1, 4.2 & 4.3)	0.0	0.0	0.0	0.0	0.0
34. Cash, cash equivalents and short-term investments (Line 5)	1.5	1.5	2.7	1.1	2.0
35. Contract loans (Line 6)	0.0	0.0	0.0	0.0	0.0
36. Derivatives (Line 7)	0.0	0.0	0.0	0.0	0.0
37. Other invested assets (Line 8)	0.0	0.0	0.0	0.0	0.0
38. Receivables for securities (Line 9)	0.1	0.0	1.4	1.4	1.4
39. Securities lending reinvested collateral assets (Line 10)	0.0	0.0	0.0	0.0	0.0
40. Aggregate write-ins for invested assets (Line 11)	0.0	0.0	0.0	0.0	0.0
41. Cash, cash equivalents and invested assets (Line 12)	100.0	100.0	100.0	100.0	100.0
Investments in Parent, Subsidiaries and Affiliates					
42. Affiliated bonds (Schedule D, Summary, Line 12, Col. 1)	0	0	0	0	0
43. Affiliated preferred stocks (Schedule D, Summary, Line 18, Col. 1)	0	0	0	0	0
44. Affiliated common stocks (Schedule D, Summary, Line 24, Col. 1)	0	0	0	0	0
45. Affiliated short-term investments (subtotals included in Schedule DA Verification, Col. 5, Line 10)	0	0	0	0	0
46. Affiliated mortgage loans on real estate	0	0	0	0	0
47. All other affiliated	0	0	0	0	0
48. Total of above Lines 42 to 47	0	0	0	0	0
49. Total Investment in Parent included in Lines 42 to 47 above	0	0	0	0	0
50. Percentage of investments in parent, subsidiaries and affiliates to surplus as regards policyholders (Line 48 above divided by Page 3, Col. 1, Line 37 x 100.0)	0.0	0.0	0.0	0.0	0.0

FIVE-YEAR HISTORICAL DATA

(Continued)

	1 2024	2 2023	3 2022	4 2021	5 2020
Capital and Surplus Accounts (Page 4)					
51. Net unrealized capital gains (losses) (Line 24)	0	0	0	0	0
52. Dividends to stockholders (Line 35)	(400,000)	(350,000)	(400,000)	(400,000)	(400,000)
53. Change in surplus as regards policyholders for the year (Line 38)	(21,011)	46,308	(46,239)	2,189	31,408
Gross Losses Paid (Page 9, Part 2, Cols. 1 & 2)					
54. Liability lines (Lines 11, 16, 17, 18 & 19)	801,250	1,520,250	1,680,000	1,275,000	448,000
55. Property lines (Lines 1, 2, 9, 12, 21 & 26)	0	0	0	0	0
56. Property and liability combined lines (Lines 3, 4, 5, 8, 22 & 27)	0	0	0	0	0
57. All other lines (Lines 6, 10, 13, 14, 15, 23, 24, 28, 29, 30 & 34)	0	0	0	0	0
58. Nonproportional reinsurance lines (Lines 31, 32 & 33)	0	0	0	0	0
59. Total (Line 35)	801,250	1,520,250	1,680,000	1,275,000	448,000
Net Losses Paid (Page 9, Part 2, Col. 4)					
60. Liability lines (Lines 11, 16, 17, 18 & 19)	0	0	0	0	0
61. Property lines (Lines 1, 2, 9, 12, 21 & 26)	0	0	0	0	0
62. Property and liability combined lines (Lines 3, 4, 5, 8, 22 & 27)	0	0	0	0	0
63. All other lines (Lines 6, 10, 13, 14, 15, 23, 24, 28, 29, 30 & 34)	0	0	0	0	0
64. Nonproportional reinsurance lines (Lines 31, 32 & 33)	0	0	0	0	0
65. Total (Line 35)	0	0	0	0	0
Operating Percentages (Page 4) (Line divided by Page 4, Line 1) x 100.0					
66. Premiums earned (Line 1)	100.0	100.0	100.0	100.0	100.0
67. Losses incurred (Line 2)	0.0	0.0	0.0	0.0	0.0
68. Loss expenses incurred (Line 3)	0.0	0.0	0.0	0.0	0.0
69. Other underwriting expenses incurred (Line 4)	0.0	0.0	0.0	0.0	0.0
70. Net underwriting gain (loss) (Line 8)	0.0	0.0	0.0	0.0	0.0
Other Percentages					
71. Other underwriting expenses to net premiums written (Page 4, Lines 4 + 5 - 15 divided by Page 8, Part 1B, Col. 6, Line 35 x 100.0)	0.0	0.0	0.0	0.0	0.0
72. Losses and loss expenses incurred to premiums earned (Page 4, Lines 2 + 3 divided by Page 4, Line 1 x 100.0)	0.0	0.0	0.0	0.0	0.0
73. Net premiums written to policyholders' surplus (Page 8, Part 1B, Col. 6, Line 35 divided by Page 3, Line 37, Col. 1 x 100.0)	0.0	0.0	0.0	0.0	0.0
One Year Loss Development (\$000 omitted)					
74. Development in estimated losses and loss expenses incurred prior to current year (Schedule P - Part 2 - Summary, Line 12, Col. 11)	0	0	0	0	0
75. Percent of development of losses and loss expenses incurred to policyholders' surplus of prior year end (Line 74 above divided by Page 4, Line 21, Col. 1 x 100.0).....	0.0	0.0	0.0	0.0	0.0
Two Year Loss Development (\$000 omitted)					
76. Development in estimated losses and loss expenses incurred two years before the current year and prior year (Schedule P, Part 2 - Summary, Line 12, Col. 12)	0	0	0	0	0
77. Percent of development of losses and loss expenses incurred to reported policyholders' surplus of second prior year end (Line 76 above divided by Page 4, Line 21, Col. 2 x 100.0)	0.0	0.0	0.0	0.0	0.0

NOTE: If a party to a merger, have the two most recent years of this exhibit been restated due to a merger in compliance with the disclosure requirements of SSAP No. 3, Accounting Changes and Correction of Errors? Yes [] No []
If no, please explain:



ANNUAL STATEMENT FOR THE YEAR 2024 OF THE CAMPMED CASUALTY & INDEMNITY COMPANY, INC.

EXHIBIT OF PREMIUMS AND LOSSES (Statutory Page 14)

NAIC Group Code 0088 BUSINESS IN THE STATE OF Alabama DURING THE YEAR 2024 NAIC Company Code 12260

Line of Business		Gross Premiums, Including Policy and Membership Fees, Less Return Premiums and Premiums on Policies not Taken		3	4	5	6	7	8	9	10	11	12
		1	2										
		Direct Premiums Written	Direct Premiums Earned	Dividends Paid or Credited to Policyholders on Direct Business	Direct Unearned Premium Reserves	Direct Losses Paid (deducting salvage)	Direct Losses Incurred	Direct Losses Unpaid	Direct Defense and Cost Containment Expense Paid	Direct Defense and Cost Containment Expense Incurred	Direct Defense and Cost Containment Expense Unpaid	Commissions and Brokerage Expenses	Taxes, Licenses and Fees
1.	Fire	0	0	0	0	0	0	0	0	0	0	0	0
2.1	Allied Lines	0	0	0	0	0	0	0	0	0	0	0	0
2.2	Multiple Peril Crop	0	0	0	0	0	0	0	0	0	0	0	0
2.3	Federal Flood	0	0	0	0	0	0	0	0	0	0	0	0
2.4	Private Crop	0	0	0	0	0	0	0	0	0	0	0	0
2.5	Private Flood	0	0	0	0	0	0	0	0	0	0	0	0
3.	Farmowners Multiple Peril	0	0	0	0	0	0	0	0	0	0	0	0
4.	Homeowners Multiple Peril	0	0	0	0	0	0	0	0	0	0	0	0
5.1	Commercial Multiple Peril (Non-Liability Portion)	0	0	0	0	0	0	0	0	0	0	0	0
5.2	Commercial Multiple Peril (Liability Portion)	0	0	0	0	0	0	0	0	0	0	0	0
6.	Mortgage Guaranty	0	0	0	0	0	0	0	0	0	0	0	0
8.	Ocean Marine	0	0	0	0	0	0	0	0	0	0	0	0
9.1	Inland Marine	0	0	0	0	0	0	0	0	0	0	0	0
9.2	Pet Insurance Plans	0	0	0	0	0	0	0	0	0	0	0	0
10.	Financial Guaranty	0	0	0	0	0	0	0	0	0	0	0	0
11.1	Medical Professional Liability - Occurrence	297	285	0	238	0	(337)	533	0	(201)	312	42	5,869
11.2	Medical Professional Liability - Claims-Made	0	0	0	0	0	0	0	0	0	0	0	0
12.	Earthquake	0	0	0	0	0	0	0	0	0	0	0	0
13.1	Comprehensive (hospital and medical) ind (b)	0	0	0	0	0	0	0	0	0	0	0	0
13.2	Comprehensive (hospital and medical) group (b)	0	0	0	0	0	0	0	0	0	0	0	400
14.	Credit A&H (Group and Individual)	0	0	0	0	0	0	0	0	0	0	0	0
15.1	Vision Only (b).....	0	0	0	0	0	0	0	0	0	0	0	0
15.2	Dental Only (b)	0	0	0	0	0	0	0	0	0	0	0	0
15.3	Disability Income (b)	0	0	0	0	0	0	0	0	0	0	0	0
15.4	Medicare Supplement (b)	0	0	0	0	0	0	0	0	0	0	0	0
15.5	Medicaid Title XIX (b)	0	0	0	0	0	0	0	0	0	0	0	0
15.6	Medicare Title XVIII (b).....	0	0	0	0	0	0	0	0	0	0	0	0
15.7	Long-Term Care (b)	0	0	0	0	0	0	0	0	0	0	0	0
15.8	Federal Employees Health Benefits Plan (b)	0	0	0	0	0	0	0	0	0	0	0	0
15.9	Other Health (b)	0	0	0	0	0	0	0	0	0	0	0	0
16.	Workers' Compensation	0	0	0	0	0	0	0	0	0	0	0	0
17.1	Other Liability - Occurrence	0	0	0	0	0	0	0	0	0	0	0	0
17.2	Other Liability - Claims-Made	0	0	0	0	0	0	0	0	0	0	0	0
17.3	Excess Workers' Compensation	0	0	0	0	0	0	0	0	0	0	0	0
18.1	Products Liability - Occurrence	0	0	0	0	0	0	0	0	0	0	0	0
18.2	Products Liability - Claims-Made	0	0	0	0	0	0	0	0	0	0	0	0
19.1	Private Passenger Auto No-Fault (Personal Injury Protection)	0	0	0	0	0	0	0	0	0	0	0	0
19.2	Other Private Passenger Auto Liability	0	0	0	0	0	0	0	0	0	0	0	0
19.3	Commercial Auto No-Fault (Personal Injury Protection)	0	0	0	0	0	0	0	0	0	0	0	0
19.4	Other Commercial Auto Liability	0	0	0	0	0	0	0	0	0	0	0	0
21.1	Private Passenger Auto Physical Damage	0	0	0	0	0	0	0	0	0	0	0	0
21.2	Commercial Auto Physical Damage	0	0	0	0	0	0	0	0	0	0	0	0
22.	Aircraft (all perils)	0	0	0	0	0	0	0	0	0	0	0	0
23.	Fidelity	0	0	0	0	0	0	0	0	0	0	0	0
24.	Surety	0	0	0	0	0	0	0	0	0	0	0	0
26.	Burglary and Theft	0	0	0	0	0	0	0	0	0	0	0	0
27.	Boiler and Machinery	0	0	0	0	0	0	0	0	0	0	0	0
28.	Credit	0	0	0	0	0	0	0	0	0	0	0	0
29.	International	0	0	0	0	0	0	0	0	0	0	0	0
30.	Warranty	0	0	0	0	0	0	0	0	0	0	0	0
31.	Reins nonproportional assumed property	XXX	XXX	XXX	XXX	XXX	XXX	XXX	XXX	XXX	XXX	XXX	XXX
32.	Reins nonproportional assumed liability	XXX	XXX	XXX	XXX	XXX	XXX	XXX	XXX	XXX	XXX	XXX	XXX
33.	Reins nonproportional assumed financial lines	XXX	XXX	XXX	XXX	XXX	XXX	XXX	XXX	XXX	XXX	XXX	XXX
34.	Aggregate Write-Ins for Other Lines of Business	0	0	0	0	0	0	0	0	0	0	0	0
35.	Total (a)	297	285	0	238	0	(337)	533	0	(201)	312	42	6,269
DETAILS OF WRITE-INS													
3401.												
3402.												
3403.												
3498.	Summary of remaining write-ins for Line 34 from overflow page	0	0	0	0	0	0	0	0	0	0	0	0
3499.	Totals (Lines 3401 through 3403 plus 3498)(Line 34 above)	0	0	0	0	0	0	0	0	0	0	0	0

(a) Finance and service charges not included in Lines 1 to 35 \$ 54
(b) For health business on indicated lines report: Number of persons insured under PPO managed care products 0 and number of persons insured under indemnity only products 0 .



ANNUAL STATEMENT FOR THE YEAR 2024 OF THE CAMPMED CASUALTY & INDEMNITY COMPANY, INC.

EXHIBIT OF PREMIUMS AND LOSSES (Statutory Page 14)

NAIC Group Code 0088 BUSINESS IN THE STATE OF Alaska DURING THE YEAR 2024 NAIC Company Code 12260

Line of Business		Gross Premiums, Including Policy and Membership Fees, Less Return Premiums and Premiums on Policies not Taken		3	4	5	6	7	8	9	10	11	12
		1	2										
		Direct Premiums Written	Direct Premiums Earned	Dividends Paid or Credited to Policyholders on Direct Business	Direct Unearned Premium Reserves	Direct Losses Paid (deducting salvage)	Direct Losses Incurred	Direct Losses Unpaid	Direct Defense and Cost Containment Expense Paid	Direct Defense and Cost Containment Expense Incurred	Direct Defense and Cost Containment Expense Unpaid	Commissions and Brokerage Expenses	Taxes, Licenses and Fees
1.	Fire	0	0	0	0	0	0	0	0	0	0	0	0
2.1	Allied Lines	0	0	0	0	0	0	0	0	0	0	0	0
2.2	Multiple Peril Crop	0	0	0	0	0	0	0	0	0	0	0	0
2.3	Federal Flood	0	0	0	0	0	0	0	0	0	0	0	0
2.4	Private Crop	0	0	0	0	0	0	0	0	0	0	0	0
2.5	Private Flood	0	0	0	0	0	0	0	0	0	0	0	0
3.	Farmowners Multiple Peril	0	0	0	0	0	0	0	0	0	0	0	0
4.	Homeowners Multiple Peril	0	0	0	0	0	0	0	0	0	0	0	0
5.1	Commercial Multiple Peril (Non-Liability Portion)	0	0	0	0	0	0	0	0	0	0	0	0
5.2	Commercial Multiple Peril (Liability Portion)	0	0	0	0	0	0	0	0	0	0	0	0
6.	Mortgage Guaranty	0	0	0	0	0	0	0	0	0	0	0	0
8.	Ocean Marine	0	0	0	0	0	0	0	0	0	0	0	0
9.1	Inland Marine	0	0	0	0	0	0	0	0	0	0	0	0
9.2	Pet Insurance Plans	0	0	0	0	0	0	0	0	0	0	0	0
10.	Financial Guaranty	0	0	0	0	0	0	0	0	0	0	0	0
11.1	Medical Professional Liability - Occurrence	0	0	0	0	0	(2)	10	0	(1)	6	0	2,465
11.2	Medical Professional Liability - Claims-Made	0	0	0	0	0	0	0	0	0	0	0	0
12.	Earthquake	0	0	0	0	0	0	0	0	0	0	0	0
13.1	Comprehensive (hospital and medical) ind (b)	0	0	0	0	0	0	0	0	0	0	0	0
13.2	Comprehensive (hospital and medical) group (b)	0	0	0	0	0	0	0	0	0	0	0	0
14.	Credit A&H (Group and Individual)	0	0	0	0	0	0	0	0	0	0	0	0
15.1	Vision Only (b).....	0	0	0	0	0	0	0	0	0	0	0	0
15.2	Dental Only (b)	0	0	0	0	0	0	0	0	0	0	0	0
15.3	Disability Income (b)	0	0	0	0	0	0	0	0	0	0	0	0
15.4	Medicare Supplement (b)	0	0	0	0	0	0	0	0	0	0	0	0
15.5	Medicaid Title XIX (b)	0	0	0	0	0	0	0	0	0	0	0	0
15.6	Medicare Title XVIII (b).....	0	0	0	0	0	0	0	0	0	0	0	0
15.7	Long-Term Care (b)	0	0	0	0	0	0	0	0	0	0	0	0
15.8	Federal Employees Health Benefits Plan (b)	0	0	0	0	0	0	0	0	0	0	0	0
15.9	Other Health (b)	0	0	0	0	0	0	0	0	0	0	0	0
16.	Workers' Compensation	0	0	0	0	0	0	0	0	0	0	0	0
17.1	Other Liability - Occurrence	0	0	0	0	0	0	0	0	0	0	0	0
17.2	Other Liability - Claims-Made	0	0	0	0	0	0	0	0	0	0	0	0
17.3	Excess Workers' Compensation	0	0	0	0	0	0	0	0	0	0	0	0
18.1	Products Liability - Occurrence	0	0	0	0	0	0	0	0	0	0	0	0
18.2	Products Liability - Claims-Made	0	0	0	0	0	0	0	0	0	0	0	0
19.1	Private Passenger Auto No-Fault (Personal Injury Protection)	0	0	0	0	0	0	0	0	0	0	0	0
19.2	Other Private Passenger Auto Liability	0	0	0	0	0	0	0	0	0	0	0	0
19.3	Commercial Auto No-Fault (Personal Injury Protection)	0	0	0	0	0	0	0	0	0	0	0	0
19.4	Other Commercial Auto Liability	0	0	0	0	0	0	0	0	0	0	0	0
21.1	Private Passenger Auto Physical Damage	0	0	0	0	0	0	0	0	0	0	0	0
21.2	Commercial Auto Physical Damage	0	0	0	0	0	0	0	0	0	0	0	0
22.	Aircraft (all perils)	0	0	0	0	0	0	0	0	0	0	0	0
23.	Fidelity	0	0	0	0	0	0	0	0	0	0	0	0
24.	Surety	0	0	0	0	0	0	0	0	0	0	0	0
26.	Burglary and Theft	0	0	0	0	0	0	0	0	0	0	0	0
27.	Boiler and Machinery	0	0	0	0	0	0	0	0	0	0	0	0
28.	Credit	0	0	0	0	0	0	0	0	0	0	0	0
29.	International	0	0	0	0	0	0	0	0	0	0	0	0
30.	Warranty	0	0	0	0	0	0	0	0	0	0	0	0
31.	Reins nonproportional assumed property	XXX	XXX	XXX	XXX	XXX	XXX	XXX	XXX	XXX	XXX	XXX	XXX
32.	Reins nonproportional assumed liability	XXX	XXX	XXX	XXX	XXX	XXX	XXX	XXX	XXX	XXX	XXX	XXX
33.	Reins nonproportional assumed financial lines	XXX	XXX	XXX	XXX	XXX	XXX	XXX	XXX	XXX	XXX	XXX	XXX
34.	Aggregate Write-Ins for Other Lines of Business	0	0	0	0	0	0	0	0	0	0	0	0
35.	Total (a)	0	0	0	0	0	(2)	10	0	(1)	6	0	2,465
DETAILS OF WRITE-INS													
3401.												
3402.												
3403.												
3498.	Summary of remaining write-ins for Line 34 from overflow page	0	0	0	0	0	0	0	0	0	0	0	0
3499.	Totals (Lines 3401 through 3403 plus 3498)(Line 34 above)	0	0	0	0	0	0	0	0	0	0	0	0

(a) Finance and service charges not included in Lines 1 to 35 \$0
(b) For health business on indicated lines report: Number of persons insured under PPO managed care products0 and number of persons insured under indemnity only products0 .



ANNUAL STATEMENT FOR THE YEAR 2024 OF THE CAMPMED CASUALTY & INDEMNITY COMPANY, INC.

EXHIBIT OF PREMIUMS AND LOSSES (Statutory Page 14)

NAIC Group Code 0088 BUSINESS IN THE STATE OF Arizona DURING THE YEAR 2024 NAIC Company Code 12260

Line of Business		Gross Premiums, Including Policy and Membership Fees, Less Return Premiums and Premiums on Policies not Taken		3	4	5	6	7	8	9	10	11	12
		1	2										
		Direct Premiums Written	Direct Premiums Earned	Dividends Paid or Credited to Policyholders on Direct Business	Direct Unearned Premium Reserves	Direct Losses Paid (deducting salvage)	Direct Losses Incurred	Direct Losses Unpaid	Direct Defense and Cost Containment Expense Paid	Direct Defense and Cost Containment Expense Incurred	Direct Defense and Cost Containment Expense Unpaid	Commissions and Brokerage Expenses	Taxes, Licenses and Fees
1.	Fire	0	0	0	0	0	0	0	0	0	0	0	0
2.1	Allied Lines	0	0	0	0	0	0	0	0	0	0	0	0
2.2	Multiple Peril Crop	0	0	0	0	0	0	0	0	0	0	0	0
2.3	Federal Flood	0	0	0	0	0	0	0	0	0	0	0	0
2.4	Private Crop	0	0	0	0	0	0	0	0	0	0	0	0
2.5	Private Flood	0	0	0	0	0	0	0	0	0	0	0	0
3.	Farmowners Multiple Peril	0	0	0	0	0	0	0	0	0	0	0	0
4.	Homeowners Multiple Peril	0	0	0	0	0	0	0	0	0	0	0	0
5.1	Commercial Multiple Peril (Non-Liability Portion)	0	0	0	0	0	0	0	0	0	0	0	0
5.2	Commercial Multiple Peril (Liability Portion)	0	0	0	0	0	0	0	0	0	0	0	0
6.	Mortgage Guaranty	0	0	0	0	0	0	0	0	0	0	0	0
8.	Ocean Marine	0	0	0	0	0	0	0	0	0	0	0	0
9.1	Inland Marine	0	0	0	0	0	0	0	0	0	0	0	0
9.2	Pet Insurance Plans	0	0	0	0	0	0	0	0	0	0	0	0
10.	Financial Guaranty	0	0	0	0	0	0	0	0	0	0	0	0
11.1	Medical Professional Liability - Occurrence	17,443	31,732	0	11,062	0	(9,391)	40,838	0	(5,766)	17,160	2,604	802
11.2	Medical Professional Liability - Claims-Made	0	0	0	0	0	34	4	0	(17)	23	0	0
12.	Earthquake	0	0	0	0	0	0	0	0	0	0	0	0
13.1	Comprehensive (hospital and medical) ind (b)	0	0	0	0	0	0	0	0	0	0	0	0
13.2	Comprehensive (hospital and medical) group (b)	0	0	0	0	0	0	0	0	0	0	0	0
14.	Credit A&H (Group and Individual)	0	0	0	0	0	0	0	0	0	0	0	0
15.1	Vision Only (b).....	0	0	0	0	0	0	0	0	0	0	0	0
15.2	Dental Only (b)	0	0	0	0	0	0	0	0	0	0	0	0
15.3	Disability Income (b)	0	0	0	0	0	0	0	0	0	0	0	0
15.4	Medicare Supplement (b)	0	0	0	0	0	0	0	0	0	0	0	0
15.5	Medicaid Title XIX (b)	0	0	0	0	0	0	0	0	0	0	0	0
15.6	Medicare Title XVIII (b).....	0	0	0	0	0	0	0	0	0	0	0	0
15.7	Long-Term Care (b)	0	0	0	0	0	0	0	0	0	0	0	0
15.8	Federal Employees Health Benefits Plan (b)	0	0	0	0	0	0	0	0	0	0	0	0
15.9	Other Health (b)	0	0	0	0	0	0	0	0	0	0	0	0
16.	Workers' Compensation	0	0	0	0	0	0	0	0	0	0	0	0
17.1	Other Liability - Occurrence	0	0	0	0	0	(15)	0	0	8	24	0	0
17.2	Other Liability - Claims-Made	0	0	0	0	0	0	0	0	0	0	0	0
17.3	Excess Workers' Compensation	0	0	0	0	0	0	0	0	0	0	0	0
18.1	Products Liability - Occurrence	0	0	0	0	0	33	71	0	6	0	0	0
18.2	Products Liability - Claims-Made	0	0	0	0	0	0	0	0	0	0	0	0
19.1	Private Passenger Auto No-Fault (Personal Injury Protection)	0	0	0	0	0	0	0	0	0	0	0	0
19.2	Other Private Passenger Auto Liability	0	0	0	0	0	0	0	0	0	0	0	0
19.3	Commercial Auto No-Fault (Personal Injury Protection)	0	0	0	0	0	0	0	0	0	0	0	0
19.4	Other Commercial Auto Liability	0	0	0	0	0	0	0	0	0	0	0	0
21.1	Private Passenger Auto Physical Damage	0	0	0	0	0	0	0	0	0	0	0	0
21.2	Commercial Auto Physical Damage	0	0	0	0	0	0	0	0	0	0	0	0
22.	Aircraft (all perils)	0	0	0	0	0	0	0	0	0	0	0	0
23.	Fidelity	0	0	0	0	0	0	0	0	0	0	0	0
24.	Surety	0	0	0	0	0	0	0	0	0	0	0	0
26.	Burglary and Theft	0	0	0	0	0	0	0	0	0	0	0	0
27.	Boiler and Machinery	0	0	0	0	0	0	0	0	0	0	0	0
28.	Credit	0	0	0	0	0	0	0	0	0	0	0	0
29.	International	0	0	0	0	0	0	0	0	0	0	0	0
30.	Warranty	0	0	0	0	0	0	0	0	0	0	0	0
31.	Reins nonproportional assumed property	XXX	XXX	XXX	XXX	XXX	XXX	XXX	XXX	XXX	XXX	XXX	XXX
32.	Reins nonproportional assumed liability	XXX	XXX	XXX	XXX	XXX	XXX	XXX	XXX	XXX	XXX	XXX	XXX
33.	Reins nonproportional assumed financial lines	XXX	XXX	XXX	XXX	XXX	XXX	XXX	XXX	XXX	XXX	XXX	XXX
34.	Aggregate Write-Ins for Other Lines of Business	0	0	0	0	0	0	0	0	0	0	0	0
35.	Total (a)	17,443	31,732	0	11,062	0	(9,339)	40,913	0	(5,769)	17,207	2,604	802
DETAILS OF WRITE-INS													
3401.												
3402.												
3403.												
3498.	Summary of remaining write-ins for Line 34 from overflow page	0	0	0	0	0	0	0	0	0	0	0	0
3499.	Totals (Lines 3401 through 3403 plus 3498)(Line 34 above)	0	0	0	0	0	0	0	0	0	0	0	0

(a) Finance and service charges not included in Lines 1 to 35 \$2
(b) For health business on indicated lines report: Number of persons insured under PPO managed care products0 and number of persons insured under indemnity only products0 .



ANNUAL STATEMENT FOR THE YEAR 2024 OF THE CAMPMED CASUALTY & INDEMNITY COMPANY, INC.

EXHIBIT OF PREMIUMS AND LOSSES (Statutory Page 14)

NAIC Group Code 0088 BUSINESS IN THE STATE OF Arkansas DURING THE YEAR 2024 NAIC Company Code 12260

Line of Business		Gross Premiums, Including Policy and Membership Fees, Less Return Premiums and Premiums on Policies not Taken		3	4	5	6	7	8	9	10	11	12
		1	2										
		Direct Premiums Written	Direct Premiums Earned	Dividends Paid or Credited to Policyholders on Direct Business	Direct Unearned Premium Reserves	Direct Losses Paid (deducting salvage)	Direct Losses Incurred	Direct Losses Unpaid	Direct Defense and Cost Containment Expense Paid	Direct Defense and Cost Containment Expense Incurred	Direct Defense and Cost Containment Expense Unpaid	Commissions and Brokerage Expenses	Taxes, Licenses and Fees
1.	Fire	0	0	0	0	0	0	0	0	0	0	0	0
2.1	Allied Lines	0	0	0	0	0	0	0	0	0	0	0	0
2.2	Multiple Peril Crop	0	0	0	0	0	0	0	0	0	0	0	0
2.3	Federal Flood	0	0	0	0	0	0	0	0	0	0	0	0
2.4	Private Crop	0	0	0	0	0	0	0	0	0	0	0	0
2.5	Private Flood	0	0	0	0	0	0	0	0	0	0	0	0
3.	Farmowners Multiple Peril	0	0	0	0	0	0	0	0	0	0	0	0
4.	Homeowners Multiple Peril	0	0	0	0	0	0	0	0	0	0	0	0
5.1	Commercial Multiple Peril (Non-Liability Portion)	0	0	0	0	0	0	0	0	0	0	0	0
5.2	Commercial Multiple Peril (Liability Portion)	0	0	0	0	0	0	0	0	0	0	0	0
6.	Mortgage Guaranty	0	0	0	0	0	0	0	0	0	0	0	0
8.	Ocean Marine	0	0	0	0	0	0	0	0	0	0	0	0
9.1	Inland Marine	0	0	0	0	0	0	0	0	0	0	0	0
9.2	Pet Insurance Plans	0	0	0	0	0	0	0	0	0	0	0	0
10.	Financial Guaranty	0	0	0	0	0	0	0	0	0	0	0	0
11.1	Medical Professional Liability - Occurrence	6,374	4,391	0	4,556	0	(376)	5,108	0	(246)	2,987	953	8,706
11.2	Medical Professional Liability - Claims-Made	0	0	0	0	0	0	0	0	0	0	0	0
12.	Earthquake	0	0	0	0	0	0	0	0	0	0	0	0
13.1	Comprehensive (hospital and medical) ind (b)	0	0	0	0	0	0	0	0	0	0	0	0
13.2	Comprehensive (hospital and medical) group (b)	0	0	0	0	0	0	0	0	0	0	0	0
14.	Credit A&H (Group and Individual)	0	0	0	0	0	0	0	0	0	0	0	0
15.1	Vision Only (b).....	0	0	0	0	0	0	0	0	0	0	0	0
15.2	Dental Only (b)	0	0	0	0	0	0	0	0	0	0	0	0
15.3	Disability Income (b)	0	0	0	0	0	0	0	0	0	0	0	0
15.4	Medicare Supplement (b)	0	0	0	0	0	0	0	0	0	0	0	0
15.5	Medicaid Title XIX (b)	0	0	0	0	0	0	0	0	0	0	0	0
15.6	Medicare Title XVIII (b).....	0	0	0	0	0	0	0	0	0	0	0	0
15.7	Long-Term Care (b)	0	0	0	0	0	0	0	0	0	0	0	0
15.8	Federal Employees Health Benefits Plan (b)	0	0	0	0	0	0	0	0	0	0	0	0
15.9	Other Health (b)	0	0	0	0	0	0	0	0	0	0	0	0
16.	Workers' Compensation	0	0	0	0	0	0	0	0	0	0	0	0
17.1	Other Liability - Occurrence	0	0	0	0	0	0	0	0	0	0	0	0
17.2	Other Liability - Claims-Made	0	0	0	0	0	0	0	0	0	0	0	0
17.3	Excess Workers' Compensation	0	0	0	0	0	0	0	0	0	0	0	0
18.1	Products Liability - Occurrence	0	0	0	0	0	0	0	0	0	0	0	0
18.2	Products Liability - Claims-Made	0	0	0	0	0	0	0	0	0	0	0	0
19.1	Private Passenger Auto No-Fault (Personal Injury Protection)	0	0	0	0	0	0	0	0	0	0	0	0
19.2	Other Private Passenger Auto Liability	0	0	0	0	0	0	0	0	0	0	0	0
19.3	Commercial Auto No-Fault (Personal Injury Protection)	0	0	0	0	0	0	0	0	0	0	0	0
19.4	Other Commercial Auto Liability	0	0	0	0	0	0	0	0	0	0	0	0
21.1	Private Passenger Auto Physical Damage	0	0	0	0	0	0	0	0	0	0	0	0
21.2	Commercial Auto Physical Damage	0	0	0	0	0	0	0	0	0	0	0	0
22.	Aircraft (all perils)	0	0	0	0	0	0	0	0	0	0	0	0
23.	Fidelity	0	0	0	0	0	0	0	0	0	0	0	0
24.	Surety	0	0	0	0	0	0	0	0	0	0	0	0
26.	Burglary and Theft	0	0	0	0	0	0	0	0	0	0	0	0
27.	Boiler and Machinery	0	0	0	0	0	0	0	0	0	0	0	0
28.	Credit	0	0	0	0	0	0	0	0	0	0	0	0
29.	International	0	0	0	0	0	0	0	0	0	0	0	0
30.	Warranty	0	0	0	0	0	0	0	0	0	0	0	0
31.	Reins nonproportional assumed property	XXX	XXX	XXX	XXX	XXX	XXX	XXX	XXX	XXX	XXX	XXX	XXX
32.	Reins nonproportional assumed liability	XXX	XXX	XXX	XXX	XXX	XXX	XXX	XXX	XXX	XXX	XXX	XXX
33.	Reins nonproportional assumed financial lines	XXX	XXX	XXX	XXX	XXX	XXX	XXX	XXX	XXX	XXX	XXX	XXX
34.	Aggregate Write-Ins for Other Lines of Business	0	0	0	0	0	0	0	0	0	0	0	0
35.	Total (a)	6,374	4,391	0	4,556	0	(376)	5,108	0	(246)	2,987	953	8,706
DETAILS OF WRITE-INS													
3401.												
3402.												
3403.												
3498.	Summary of remaining write-ins for Line 34 from overflow page	0	0	0	0	0	0	0	0	0	0	0	0
3499.	Totals (Lines 3401 through 3403 plus 3498)(Line 34 above)	0	0	0	0	0	0	0	0	0	0	0	0

(a) Finance and service charges not included in Lines 1 to 35 \$ 50
(b) For health business on indicated lines report: Number of persons insured under PPO managed care products 0 and number of persons insured under indemnity only products 0.



ANNUAL STATEMENT FOR THE YEAR 2024 OF THE CAMPMED CASUALTY & INDEMNITY COMPANY, INC.

EXHIBIT OF PREMIUMS AND LOSSES (Statutory Page 14)

NAIC Group Code 0088 BUSINESS IN THE STATE OF California DURING THE YEAR 2024 NAIC Company Code 12260

Line of Business		Gross Premiums, Including Policy and Membership Fees, Less Return Premiums and Premiums on Policies not Taken		3	4	5	6	7	8	9	10	11	12
		1	2										
		Direct Premiums Written	Direct Premiums Earned	Dividends Paid or Credited to Policyholders on Direct Business	Direct Unearned Premium Reserves	Direct Losses Paid (deducting salvage)	Direct Losses Incurred	Direct Losses Unpaid	Direct Defense and Cost Containment Expense Paid	Direct Defense and Cost Containment Expense Incurred	Direct Defense and Cost Containment Expense Unpaid	Commissions and Brokerage Expenses	Taxes, Licenses and Fees
1.	Fire	0	0	0	0	0	0	0	0	0	0	0	0
2.1	Allied Lines	0	0	0	0	0	0	0	0	0	0	0	0
2.2	Multiple Peril Crop	0	0	0	0	0	0	0	0	0	0	0	0
2.3	Federal Flood	0	0	0	0	0	0	0	0	0	0	0	0
2.4	Private Crop	0	0	0	0	0	0	0	0	0	0	0	0
2.5	Private Flood	0	0	0	0	0	0	0	0	0	0	0	0
3.	Farmowners Multiple Peril	0	0	0	0	0	0	0	0	0	0	0	0
4.	Homeowners Multiple Peril	0	0	0	0	0	0	0	0	0	0	0	0
5.1	Commercial Multiple Peril (Non-Liability Portion)	0	0	0	0	0	0	0	0	0	0	0	0
5.2	Commercial Multiple Peril (Liability Portion)	0	0	0	0	0	0	0	0	0	0	0	0
6.	Mortgage Guaranty	0	0	0	0	0	0	0	0	0	0	0	0
8.	Ocean Marine	0	0	0	0	0	0	0	0	0	0	0	0
9.1	Inland Marine	0	0	0	0	0	0	0	0	0	0	0	0
9.2	Pet Insurance Plans	0	0	0	0	0	0	0	0	0	0	0	0
10.	Financial Guaranty	0	0	0	0	0	0	0	0	0	0	0	0
11.1	Medical Professional Liability - Occurrence	145,289	142,639	0	66,593	10,500	86,285	279,301	6,969	41,827	154,807	20,396	8,029
11.2	Medical Professional Liability - Claims-Made	0	0	0	0	0	799	43	0	(748)	249	0	0
12.	Earthquake	0	0	0	0	0	0	0	0	0	0	0	0
13.1	Comprehensive (hospital and medical) ind (b)	0	0	0	0	0	0	0	0	0	0	0	0
13.2	Comprehensive (hospital and medical) group (b)	0	0	0	0	0	0	0	0	0	0	0	0
14.	Credit A&H (Group and Individual)	0	0	0	0	0	0	0	0	0	0	0	0
15.1	Vision Only (b).....	0	0	0	0	0	0	0	0	0	0	0	0
15.2	Dental Only (b)	0	0	0	0	0	0	0	0	0	0	0	0
15.3	Disability Income (b)	0	0	0	0	0	0	0	0	0	0	0	0
15.4	Medicare Supplement (b)	0	0	0	0	0	0	0	0	0	0	0	0
15.5	Medicaid Title XIX (b)	0	0	0	0	0	0	0	0	0	0	0	0
15.6	Medicare Title XVIII (b).....	0	0	0	0	0	0	0	0	0	0	0	0
15.7	Long-Term Care (b)	0	0	0	0	0	0	0	0	0	0	0	0
15.8	Federal Employees Health Benefits Plan (b)	0	0	0	0	0	0	0	0	0	0	0	0
15.9	Other Health (b)	0	0	0	0	0	0	0	0	0	0	0	0
16.	Workers' Compensation	0	0	0	0	0	0	0	0	0	0	0	0
17.1	Other Liability - Occurrence	352	283	0	75	0	(174)	(4,025)	0	(433)	(176)	49	19
17.2	Other Liability - Claims-Made	0	0	0	0	0	0	0	0	0	0	0	0
17.3	Excess Workers' Compensation	0	0	0	0	0	0	0	0	0	0	0	0
18.1	Products Liability - Occurrence	88	71	0	18	0	(585)	(518)	0	(93)	(552)	12	5
18.2	Products Liability - Claims-Made	0	0	0	0	0	0	0	0	0	0	0	0
19.1	Private Passenger Auto No-Fault (Personal Injury Protection)	0	0	0	0	0	0	0	0	0	0	0	0
19.2	Other Private Passenger Auto Liability	0	0	0	0	0	0	0	0	0	0	0	0
19.3	Commercial Auto No-Fault (Personal Injury Protection)	0	0	0	0	0	0	0	0	0	0	0	0
19.4	Other Commercial Auto Liability	0	0	0	0	0	0	0	0	0	0	0	0
21.1	Private Passenger Auto Physical Damage	0	0	0	0	0	0	0	0	0	0	0	0
21.2	Commercial Auto Physical Damage	0	0	0	0	0	0	0	0	0	0	0	0
22.	Aircraft (all perils)	0	0	0	0	0	0	0	0	0	0	0	0
23.	Fidelity	0	0	0	0	0	0	0	0	0	0	0	0
24.	Surety	0	0	0	0	0	0	0	0	0	0	0	0
26.	Burglary and Theft	0	0	0	0	0	0	0	0	0	0	0	0
27.	Boiler and Machinery	0	0	0	0	0	0	0	0	0	0	0	0
28.	Credit	0	0	0	0	0	0	0	0	0	0	0	0
29.	International	0	0	0	0	0	0	0	0	0	0	0	0
30.	Warranty	0	0	0	0	0	0	0	0	0	0	0	0
31.	Reins nonproportional assumed property	XXX	XXX	XXX	XXX	XXX	XXX	XXX	XXX	XXX	XXX	XXX	XXX
32.	Reins nonproportional assumed liability	XXX	XXX	XXX	XXX	XXX	XXX	XXX	XXX	XXX	XXX	XXX	XXX
33.	Reins nonproportional assumed financial lines	XXX	XXX	XXX	XXX	XXX	XXX	XXX	XXX	XXX	XXX	XXX	XXX
34.	Aggregate Write-Ins for Other Lines of Business	0	0	0	0	0	0	0	0	0	0	0	0
35.	Total (a)	145,729	142,993	0	66,686	10,500	86,325	274,801	6,969	40,553	154,328	20,457	8,053
DETAILS OF WRITE-INS													
3401.												
3402.												
3403.												
3498.	Summary of remaining write-ins for Line 34 from overflow page	0	0	0	0	0	0	0	0	0	0	0	0
3499.	Totals (Lines 3401 through 3403 plus 3498)(Line 34 above)	0	0	0	0	0	0	0	0	0	0	0	0

(a) Finance and service charges not included in Lines 1 to 35 \$ 1,738
(b) For health business on indicated lines report: Number of persons insured under PPO managed care products 0 and number of persons insured under indemnity only products 0



ANNUAL STATEMENT FOR THE YEAR 2024 OF THE CAMPMED CASUALTY & INDEMNITY COMPANY, INC.

EXHIBIT OF PREMIUMS AND LOSSES (Statutory Page 14)

NAIC Group Code 0088 BUSINESS IN THE STATE OF Colorado DURING THE YEAR 2024 NAIC Company Code 12260

Line of Business		Gross Premiums, Including Policy and Membership Fees, Less Return Premiums and Premiums on Policies not Taken		3	4	5	6	7	8	9	10	11	12
		1	2										
		Direct Premiums Written	Direct Premiums Earned	Dividends Paid or Credited to Policyholders on Direct Business	Direct Unearned Premium Reserves	Direct Losses Paid (deducting salvage)	Direct Losses Incurred	Direct Losses Unpaid	Direct Defense and Cost Containment Expense Paid	Direct Defense and Cost Containment Expense Incurred	Direct Defense and Cost Containment Expense Unpaid	Commissions and Brokerage Expenses	Taxes, Licenses and Fees
1.	Fire	0	0	0	0	0	0	0	0	0	0	0	0
2.1	Allied Lines	0	0	0	0	0	0	0	0	0	0	0	0
2.2	Multiple Peril Crop	0	0	0	0	0	0	0	0	0	0	0	0
2.3	Federal Flood	0	0	0	0	0	0	0	0	0	0	0	0
2.4	Private Crop	0	0	0	0	0	0	0	0	0	0	0	0
2.5	Private Flood	0	0	0	0	0	0	0	0	0	0	0	0
3.	Farmowners Multiple Peril	0	0	0	0	0	0	0	0	0	0	0	0
4.	Homeowners Multiple Peril	0	0	0	0	0	0	0	0	0	0	0	0
5.1	Commercial Multiple Peril (Non-Liability Portion)	0	0	0	0	0	0	0	0	0	0	0	0
5.2	Commercial Multiple Peril (Liability Portion)	0	0	0	0	0	0	0	0	0	0	0	0
6.	Mortgage Guaranty	0	0	0	0	0	0	0	0	0	0	0	0
8.	Ocean Marine	0	0	0	0	0	0	0	0	0	0	0	0
9.1	Inland Marine	0	0	0	0	0	0	0	0	0	0	0	0
9.2	Pet Insurance Plans	0	0	0	0	0	0	0	0	0	0	0	0
10.	Financial Guaranty	0	0	0	0	0	0	0	0	0	0	0	0
11.1	Medical Professional Liability - Occurrence	967	966	0	474	0	(438)	1,350	0	(265)	790	135	1,598
11.2	Medical Professional Liability - Claims-Made	0	0	0	0	0	0	0	0	0	0	0	0
12.	Earthquake	0	0	0	0	0	0	0	0	0	0	0	0
13.1	Comprehensive (hospital and medical) ind (b)	0	0	0	0	0	0	0	0	0	0	0	0
13.2	Comprehensive (hospital and medical) group (b)	0	0	0	0	0	0	0	0	0	0	0	0
14.	Credit A&H (Group and Individual)	0	0	0	0	0	0	0	0	0	0	0	0
15.1	Vision Only (b).....	0	0	0	0	0	0	0	0	0	0	0	0
15.2	Dental Only (b)	0	0	0	0	0	0	0	0	0	0	0	0
15.3	Disability Income (b)	0	0	0	0	0	0	0	0	0	0	0	0
15.4	Medicare Supplement (b)	0	0	0	0	0	0	0	0	0	0	0	0
15.5	Medicaid Title XIX (b)	0	0	0	0	0	0	0	0	0	0	0	0
15.6	Medicare Title XVIII (b).....	0	0	0	0	0	0	0	0	0	0	0	0
15.7	Long-Term Care (b)	0	0	0	0	0	0	0	0	0	0	0	0
15.8	Federal Employees Health Benefits Plan (b)	0	0	0	0	0	0	0	0	0	0	0	0
15.9	Other Health (b)	0	0	0	0	0	0	0	0	0	0	0	0
16.	Workers' Compensation	0	0	0	0	0	0	0	0	0	0	0	0
17.1	Other Liability - Occurrence	0	0	0	0	0	(201)	53	0	79	33	0	0
17.2	Other Liability - Claims-Made	0	0	0	0	0	0	0	0	0	0	0	0
17.3	Excess Workers' Compensation	0	0	0	0	0	0	0	0	0	0	0	0
18.1	Products Liability - Occurrence	0	0	0	0	0	394	94	0	72	(31)	0	0
18.2	Products Liability - Claims-Made	0	0	0	0	0	0	0	0	0	0	0	0
19.1	Private Passenger Auto No-Fault (Personal Injury Protection)	0	0	0	0	0	0	0	0	0	0	0	0
19.2	Other Private Passenger Auto Liability	0	0	0	0	0	0	0	0	0	0	0	0
19.3	Commercial Auto No-Fault (Personal Injury Protection)	0	0	0	0	0	0	0	0	0	0	0	0
19.4	Other Commercial Auto Liability	0	0	0	0	0	0	0	0	0	0	0	0
21.1	Private Passenger Auto Physical Damage	0	0	0	0	0	0	0	0	0	0	0	0
21.2	Commercial Auto Physical Damage	0	0	0	0	0	0	0	0	0	0	0	0
22.	Aircraft (all perils)	0	0	0	0	0	0	0	0	0	0	0	0
23.	Fidelity	0	0	0	0	0	0	0	0	0	0	0	0
24.	Surety	0	0	0	0	0	0	0	0	0	0	0	0
26.	Burglary and Theft	0	0	0	0	0	0	0	0	0	0	0	0
27.	Boiler and Machinery	0	0	0	0	0	0	0	0	0	0	0	0
28.	Credit	0	0	0	0	0	0	0	0	0	0	0	0
29.	International	0	0	0	0	0	0	0	0	0	0	0	0
30.	Warranty	0	0	0	0	0	0	0	0	0	0	0	0
31.	Reins nonproportional assumed property	XXX	XXX	XXX	XXX	XXX	XXX	XXX	XXX	XXX	XXX	XXX	XXX
32.	Reins nonproportional assumed liability	XXX	XXX	XXX	XXX	XXX	XXX	XXX	XXX	XXX	XXX	XXX	XXX
33.	Reins nonproportional assumed financial lines	XXX	XXX	XXX	XXX	XXX	XXX	XXX	XXX	XXX	XXX	XXX	XXX
34.	Aggregate Write-Ins for Other Lines of Business	0	0	0	0	0	0	0	0	0	0	0	0
35.	Total (a)	967	966	0	474	0	(245)	1,497	0	(114)	792	135	1,598
DETAILS OF WRITE-INS													
3401.												
3402.												
3403.												
3498.	Summary of remaining write-ins for Line 34 from overflow page	0	0	0	0	0	0	0	0	0	0	0	0
3499.	Totals (Lines 3401 through 3403 plus 3498)(Line 34 above)	0	0	0	0	0	0	0	0	0	0	0	0

(a) Finance and service charges not included in Lines 1 to 35 \$ 0
(b) For health business on indicated lines report: Number of persons insured under PPO managed care products 0 and number of persons insured under indemnity only products 0



ANNUAL STATEMENT FOR THE YEAR 2024 OF THE CAMPMED CASUALTY & INDEMNITY COMPANY, INC.

EXHIBIT OF PREMIUMS AND LOSSES (Statutory Page 14)

NAIC Group Code 0088 BUSINESS IN THE STATE OF Connecticut DURING THE YEAR 2024 NAIC Company Code 12260

Line of Business		Gross Premiums, Including Policy and Membership Fees, Less Return Premiums and Premiums on Policies not Taken		3	4	5	6	7	8	9	10	11	12
		1	2										
		Direct Premiums Written	Direct Premiums Earned	Dividends Paid or Credited to Policyholders on Direct Business	Direct Unearned Premium Reserves	Direct Losses Paid (deducting salvage)	Direct Losses Incurred	Direct Losses Unpaid	Direct Defense and Cost Containment Expense Paid	Direct Defense and Cost Containment Expense Incurred	Direct Defense and Cost Containment Expense Unpaid	Commissions and Brokerage Expenses	Taxes, Licenses and Fees
1.	Fire	0	0	0	0	0	0	0	0	0	0	0	0
2.1	Allied Lines	0	0	0	0	0	0	0	0	0	0	0	0
2.2	Multiple Peril Crop	0	0	0	0	0	0	0	0	0	0	0	0
2.3	Federal Flood	0	0	0	0	0	0	0	0	0	0	0	0
2.4	Private Crop	0	0	0	0	0	0	0	0	0	0	0	0
2.5	Private Flood	0	0	0	0	0	0	0	0	0	0	0	0
3.	Farmowners Multiple Peril	0	0	0	0	0	0	0	0	0	0	0	0
4.	Homeowners Multiple Peril	0	0	0	0	0	0	0	0	0	0	0	0
5.1	Commercial Multiple Peril (Non-Liability Portion)	0	0	0	0	0	0	0	0	0	0	0	0
5.2	Commercial Multiple Peril (Liability Portion)	0	0	0	0	0	0	0	0	0	0	0	0
6.	Mortgage Guaranty	0	0	0	0	0	0	0	0	0	0	0	0
8.	Ocean Marine	0	0	0	0	0	0	0	0	0	0	0	0
9.1	Inland Marine	0	0	0	0	0	0	0	0	0	0	0	0
9.2	Pet Insurance Plans	0	0	0	0	0	0	0	0	0	0	0	0
10.	Financial Guaranty	0	0	0	0	0	0	0	0	0	0	0	0
11.1	Medical Professional Liability - Occurrence	1,203	1,045	0	622	0	(936)	1,594	0	(560)	932	168	4,046
11.2	Medical Professional Liability - Claims-Made	0	0	0	0	0	0	0	0	0	0	0	0
12.	Earthquake	0	0	0	0	0	0	0	0	0	0	0	0
13.1	Comprehensive (hospital and medical) ind (b)	0	0	0	0	0	0	0	0	0	0	0	0
13.2	Comprehensive (hospital and medical) group (b)	0	0	0	0	0	0	0	0	0	0	0	0
14.	Credit A&H (Group and Individual)	0	0	0	0	0	0	0	0	0	0	0	0
15.1	Vision Only (b).....	0	0	0	0	0	0	0	0	0	0	0	0
15.2	Dental Only (b)	0	0	0	0	0	0	0	0	0	0	0	0
15.3	Disability Income (b)	0	0	0	0	0	0	0	0	0	0	0	0
15.4	Medicare Supplement (b)	0	0	0	0	0	0	0	0	0	0	0	0
15.5	Medicaid Title XIX (b)	0	0	0	0	0	0	0	0	0	0	0	0
15.6	Medicare Title XVIII (b).....	0	0	0	0	0	0	0	0	0	0	0	0
15.7	Long-Term Care (b)	0	0	0	0	0	0	0	0	0	0	0	0
15.8	Federal Employees Health Benefits Plan (b)	0	0	0	0	0	0	0	0	0	0	0	0
15.9	Other Health (b)	0	0	0	0	0	0	0	0	0	0	0	0
16.	Workers' Compensation	0	0	0	0	0	0	0	0	0	0	0	0
17.1	Other Liability - Occurrence	0	0	0	0	0	0	0	0	0	0	0	0
17.2	Other Liability - Claims-Made	0	0	0	0	0	0	0	0	0	0	0	0
17.3	Excess Workers' Compensation	0	0	0	0	0	0	0	0	0	0	0	0
18.1	Products Liability - Occurrence	0	0	0	0	0	0	0	0	0	0	0	0
18.2	Products Liability - Claims-Made	0	0	0	0	0	0	0	0	0	0	0	0
19.1	Private Passenger Auto No-Fault (Personal Injury Protection)	0	0	0	0	0	0	0	0	0	0	0	0
19.2	Other Private Passenger Auto Liability	0	0	0	0	0	0	0	0	0	0	0	0
19.3	Commercial Auto No-Fault (Personal Injury Protection)	0	0	0	0	0	0	0	0	0	0	0	0
19.4	Other Commercial Auto Liability	0	0	0	0	0	0	0	0	0	0	0	0
21.1	Private Passenger Auto Physical Damage	0	0	0	0	0	0	0	0	0	0	0	0
21.2	Commercial Auto Physical Damage	0	0	0	0	0	0	0	0	0	0	0	0
22.	Aircraft (all perils)	0	0	0	0	0	0	0	0	0	0	0	0
23.	Fidelity	0	0	0	0	0	0	0	0	0	0	0	0
24.	Surety	0	0	0	0	0	0	0	0	0	0	0	0
26.	Burglary and Theft	0	0	0	0	0	0	0	0	0	0	0	0
27.	Boiler and Machinery	0	0	0	0	0	0	0	0	0	0	0	0
28.	Credit	0	0	0	0	0	0	0	0	0	0	0	0
29.	International	0	0	0	0	0	0	0	0	0	0	0	0
30.	Warranty	0	0	0	0	0	0	0	0	0	0	0	0
31.	Reins nonproportional assumed property	XXX	XXX	XXX	XXX	XXX	XXX	XXX	XXX	XXX	XXX	XXX	XXX
32.	Reins nonproportional assumed liability	XXX	XXX	XXX	XXX	XXX	XXX	XXX	XXX	XXX	XXX	XXX	XXX
33.	Reins nonproportional assumed financial lines	XXX	XXX	XXX	XXX	XXX	XXX	XXX	XXX	XXX	XXX	XXX	XXX
34.	Aggregate Write-Ins for Other Lines of Business	0	0	0	0	0	0	0	0	0	0	0	0
35.	Total (a)	1,203	1,045	0	622	0	(936)	1,594	0	(560)	932	168	4,046
DETAILS OF WRITE-INS													
3401.												
3402.												
3403.												
3498.	Summary of remaining write-ins for Line 34 from overflow page	0	0	0	0	0	0	0	0	0	0	0	0
3499.	Totals (Lines 3401 through 3403 plus 3498)(Line 34 above)	0	0	0	0	0	0	0	0	0	0	0	0

(a) Finance and service charges not included in Lines 1 to 35 \$ 24
(b) For health business on indicated lines report: Number of persons insured under PPO managed care products 0 and number of persons insured under indemnity only products 0



ANNUAL STATEMENT FOR THE YEAR 2024 OF THE CAMPMED CASUALTY & INDEMNITY COMPANY, INC.

EXHIBIT OF PREMIUMS AND LOSSES (Statutory Page 14)

NAIC Group Code 0088 BUSINESS IN THE STATE OF Delaware DURING THE YEAR 2024 NAIC Company Code 12260

Line of Business		Gross Premiums, Including Policy and Membership Fees, Less Return Premiums and Premiums on Policies not Taken		3	4	5	6	7	8	9	10	11	12
		1	2										
		Direct Premiums Written	Direct Premiums Earned	Dividends Paid or Credited to Policyholders on Direct Business	Direct Unearned Premium Reserves	Direct Losses Paid (deducting salvage)	Direct Losses Incurred	Direct Losses Unpaid	Direct Defense and Cost Containment Expense Paid	Direct Defense and Cost Containment Expense Incurred	Direct Defense and Cost Containment Expense Unpaid	Commissions and Brokerage Expenses	Taxes, Licenses and Fees
1.	Fire	0	0	0	0	0	0	0	0	0	0	0	0
2.1	Allied Lines	0	0	0	0	0	0	0	0	0	0	0	0
2.2	Multiple Peril Crop	0	0	0	0	0	0	0	0	0	0	0	0
2.3	Federal Flood	0	0	0	0	0	0	0	0	0	0	0	0
2.4	Private Crop	0	0	0	0	0	0	0	0	0	0	0	0
2.5	Private Flood	0	0	0	0	0	0	0	0	0	0	0	0
3.	Farmowners Multiple Peril	0	0	0	0	0	0	0	0	0	0	0	0
4.	Homeowners Multiple Peril	0	0	0	0	0	0	0	0	0	0	0	0
5.1	Commercial Multiple Peril (Non-Liability Portion)	0	0	0	0	0	0	0	0	0	0	0	0
5.2	Commercial Multiple Peril (Liability Portion)	0	0	0	0	0	0	0	0	0	0	0	0
6.	Mortgage Guaranty	0	0	0	0	0	0	0	0	0	0	0	0
8.	Ocean Marine	0	0	0	0	0	0	0	0	0	0	0	0
9.1	Inland Marine	0	0	0	0	0	0	0	0	0	0	0	0
9.2	Pet Insurance Plans	0	0	0	0	0	0	0	0	0	0	0	0
10.	Financial Guaranty	0	0	0	0	0	0	0	0	0	0	0	0
11.1	Medical Professional Liability - Occurrence	0	0	0	0	0	(61)	23	0	(36)	14	0	5,705
11.2	Medical Professional Liability - Claims-Made	0	0	0	0	0	0	0	0	0	0	0	0
12.	Earthquake	0	0	0	0	0	0	0	0	0	0	0	0
13.1	Comprehensive (hospital and medical) ind (b)	0	0	0	0	0	0	0	0	0	0	0	0
13.2	Comprehensive (hospital and medical) group (b)	0	0	0	0	0	0	0	0	0	0	0	0
14.	Credit A&H (Group and Individual)	0	0	0	0	0	0	0	0	0	0	0	0
15.1	Vision Only (b).....	0	0	0	0	0	0	0	0	0	0	0	0
15.2	Dental Only (b)	0	0	0	0	0	0	0	0	0	0	0	0
15.3	Disability Income (b)	0	0	0	0	0	0	0	0	0	0	0	0
15.4	Medicare Supplement (b)	0	0	0	0	0	0	0	0	0	0	0	0
15.5	Medicaid Title XIX (b)	0	0	0	0	0	0	0	0	0	0	0	0
15.6	Medicare Title XVIII (b).....	0	0	0	0	0	0	0	0	0	0	0	0
15.7	Long-Term Care (b)	0	0	0	0	0	0	0	0	0	0	0	0
15.8	Federal Employees Health Benefits Plan (b)	0	0	0	0	0	0	0	0	0	0	0	0
15.9	Other Health (b)	0	0	0	0	0	0	0	0	0	0	0	0
16.	Workers' Compensation	0	0	0	0	0	0	0	0	0	0	0	0
17.1	Other Liability - Occurrence	0	0	0	0	0	0	0	0	0	0	0	0
17.2	Other Liability - Claims-Made	0	0	0	0	0	0	0	0	0	0	0	0
17.3	Excess Workers' Compensation	0	0	0	0	0	0	0	0	0	0	0	0
18.1	Products Liability - Occurrence	0	0	0	0	0	0	0	0	0	0	0	0
18.2	Products Liability - Claims-Made	0	0	0	0	0	0	0	0	0	0	0	0
19.1	Private Passenger Auto No-Fault (Personal Injury Protection)	0	0	0	0	0	0	0	0	0	0	0	0
19.2	Other Private Passenger Auto Liability	0	0	0	0	0	0	0	0	0	0	0	0
19.3	Commercial Auto No-Fault (Personal Injury Protection)	0	0	0	0	0	0	0	0	0	0	0	0
19.4	Other Commercial Auto Liability	0	0	0	0	0	0	0	0	0	0	0	0
21.1	Private Passenger Auto Physical Damage	0	0	0	0	0	0	0	0	0	0	0	0
21.2	Commercial Auto Physical Damage	0	0	0	0	0	0	0	0	0	0	0	0
22.	Aircraft (all perils)	0	0	0	0	0	0	0	0	0	0	0	0
23.	Fidelity	0	0	0	0	0	0	0	0	0	0	0	0
24.	Surety	0	0	0	0	0	0	0	0	0	0	0	0
26.	Burglary and Theft	0	0	0	0	0	0	0	0	0	0	0	0
27.	Boiler and Machinery	0	0	0	0	0	0	0	0	0	0	0	0
28.	Credit	0	0	0	0	0	0	0	0	0	0	0	0
29.	International	0	0	0	0	0	0	0	0	0	0	0	0
30.	Warranty	0	0	0	0	0	0	0	0	0	0	0	0
31.	Reins nonproportional assumed property	XXX	XXX	XXX	XXX	XXX	XXX	XXX	XXX	XXX	XXX	XXX	XXX
32.	Reins nonproportional assumed liability	XXX	XXX	XXX	XXX	XXX	XXX	XXX	XXX	XXX	XXX	XXX	XXX
33.	Reins nonproportional assumed financial lines	XXX	XXX	XXX	XXX	XXX	XXX	XXX	XXX	XXX	XXX	XXX	XXX
34.	Aggregate Write-Ins for Other Lines of Business	0	0	0	0	0	0	0	0	0	0	0	0
35.	Total (a)	0	0	0	0	0	(61)	23	0	(36)	14	0	5,705
DETAILS OF WRITE-INS													
3401.												
3402.												
3403.												
3498.	Summary of remaining write-ins for Line 34 from overflow page	0	0	0	0	0	0	0	0	0	0	0	0
3499.	Totals (Lines 3401 through 3403 plus 3498)(Line 34 above)	0	0	0	0	0	0	0	0	0	0	0	0

(a) Finance and service charges not included in Lines 1 to 35 \$ 0
(b) For health business on indicated lines report: Number of persons insured under PPO managed care products 0 and number of persons insured under indemnity only products 0



ANNUAL STATEMENT FOR THE YEAR 2024 OF THE CAMPMED CASUALTY & INDEMNITY COMPANY, INC.

EXHIBIT OF PREMIUMS AND LOSSES (Statutory Page 14)

NAIC Group Code 0088 BUSINESS IN THE STATE OF District of Columbia DURING THE YEAR 2024 NAIC Company Code 12260

Line of Business		Gross Premiums, Including Policy and Membership Fees, Less Return Premiums and Premiums on Policies not Taken		3	4	5	6	7	8	9	10	11	12
		1	2										
		Direct Premiums Written	Direct Premiums Earned	Dividends Paid or Credited to Policyholders on Direct Business	Direct Unearned Premium Reserves	Direct Losses Paid (deducting salvage)	Direct Losses Incurred	Direct Losses Unpaid	Direct Defense and Cost Containment Expense Paid	Direct Defense and Cost Containment Expense Incurred	Direct Defense and Cost Containment Expense Unpaid	Commissions and Brokerage Expenses	Taxes, Licenses and Fees
1.	Fire	0	0	0	0	0	0	0	0	0	0	0	0
2.1	Allied Lines	0	0	0	0	0	0	0	0	0	0	0	0
2.2	Multiple Peril Crop	0	0	0	0	0	0	0	0	0	0	0	0
2.3	Federal Flood	0	0	0	0	0	0	0	0	0	0	0	0
2.4	Private Crop	0	0	0	0	0	0	0	0	0	0	0	0
2.5	Private Flood	0	0	0	0	0	0	0	0	0	0	0	0
3.	Farmowners Multiple Peril	0	0	0	0	0	0	0	0	0	0	0	0
4.	Homeowners Multiple Peril	0	0	0	0	0	0	0	0	0	0	0	0
5.1	Commercial Multiple Peril (Non-Liability Portion)	0	0	0	0	0	0	0	0	0	0	0	0
5.2	Commercial Multiple Peril (Liability Portion)	0	0	0	0	0	0	0	0	0	0	0	0
6.	Mortgage Guaranty	0	0	0	0	0	0	0	0	0	0	0	0
8.	Ocean Marine	0	0	0	0	0	0	0	0	0	0	0	0
9.1	Inland Marine	0	0	0	0	0	0	0	0	0	0	0	0
9.2	Pet Insurance Plans	0	0	0	0	0	0	0	0	0	0	0	0
10.	Financial Guaranty	0	0	0	0	0	0	0	0	0	0	0	0
11.1	Medical Professional Liability - Occurrence	0	0	0	0	0	0	0	0	0	0	0	0
11.2	Medical Professional Liability - Claims-Made	6,359	7,219	0	3,709	0	(49,390)	25,569	0	(40,005)	(45,462)	445	2,609
12.	Earthquake	0	0	0	0	0	0	0	0	0	0	0	0
13.1	Comprehensive (hospital and medical) ind (b)	0	0	0	0	0	0	0	0	0	0	0	0
13.2	Comprehensive (hospital and medical) group (b)	0	0	0	0	0	0	0	0	0	0	0	0
14.	Credit A&H (Group and Individual)	0	0	0	0	0	0	0	0	0	0	0	0
15.1	Vision Only (b).....	0	0	0	0	0	0	0	0	0	0	0	0
15.2	Dental Only (b)	0	0	0	0	0	0	0	0	0	0	0	0
15.3	Disability Income (b)	0	0	0	0	0	0	0	0	0	0	0	0
15.4	Medicare Supplement (b)	0	0	0	0	0	0	0	0	0	0	0	0
15.5	Medicaid Title XIX (b)	0	0	0	0	0	0	0	0	0	0	0	0
15.6	Medicare Title XVIII (b).....	0	0	0	0	0	0	0	0	0	0	0	0
15.7	Long-Term Care (b)	0	0	0	0	0	0	0	0	0	0	0	0
15.8	Federal Employees Health Benefits Plan (b)	0	0	0	0	0	0	0	0	0	0	0	0
15.9	Other Health (b)	0	0	0	0	0	0	0	0	0	0	0	0
16.	Workers' Compensation	0	0	0	0	0	0	0	0	0	0	0	0
17.1	Other Liability - Occurrence	0	0	0	0	0	0	0	0	0	0	0	0
17.2	Other Liability - Claims-Made	250	250	0	146	0	(6,446)	1,767	0	(3,163)	(255)	18	103
17.3	Excess Workers' Compensation	0	0	0	0	0	0	0	0	0	0	0	0
18.1	Products Liability - Occurrence	0	0	0	0	0	0	0	0	0	0	0	0
18.2	Products Liability - Claims-Made	0	0	0	0	0	0	0	0	0	0	0	0
19.1	Private Passenger Auto No-Fault (Personal Injury Protection)	0	0	0	0	0	0	0	0	0	0	0	0
19.2	Other Private Passenger Auto Liability	0	0	0	0	0	0	0	0	0	0	0	0
19.3	Commercial Auto No-Fault (Personal Injury Protection)	0	0	0	0	0	0	0	0	0	0	0	0
19.4	Other Commercial Auto Liability	0	0	0	0	0	0	0	0	0	0	0	0
21.1	Private Passenger Auto Physical Damage	0	0	0	0	0	0	0	0	0	0	0	0
21.2	Commercial Auto Physical Damage	0	0	0	0	0	0	0	0	0	0	0	0
22.	Aircraft (all perils)	0	0	0	0	0	0	0	0	0	0	0	0
23.	Fidelity	0	0	0	0	0	0	0	0	0	0	0	0
24.	Surety	0	0	0	0	0	0	0	0	0	0	0	0
26.	Burglary and Theft	0	0	0	0	0	0	0	0	0	0	0	0
27.	Boiler and Machinery	0	0	0	0	0	0	0	0	0	0	0	0
28.	Credit	0	0	0	0	0	0	0	0	0	0	0	0
29.	International	0	0	0	0	0	0	0	0	0	0	0	0
30.	Warranty	0	0	0	0	0	0	0	0	0	0	0	0
31.	Reins nonproportional assumed property	XXX	XXX	XXX	XXX	XXX	XXX	XXX	XXX	XXX	XXX	XXX	XXX
32.	Reins nonproportional assumed liability	XXX	XXX	XXX	XXX	XXX	XXX	XXX	XXX	XXX	XXX	XXX	XXX
33.	Reins nonproportional assumed financial lines	XXX	XXX	XXX	XXX	XXX	XXX	XXX	XXX	XXX	XXX	XXX	XXX
34.	Aggregate Write-Ins for Other Lines of Business	0	0	0	0	0	0	0	0	0	0	0	0
35.	Total (a)	6,609	7,469	0	3,855	0	(55,836)	27,336	0	(43,168)	(45,717)	463	2,712
DETAILS OF WRITE-INS													
3401.												
3402.												
3403.												
3498.	Summary of remaining write-ins for Line 34 from overflow page	0	0	0	0	0	0	0	0	0	0	0	0
3499.	Totals (Lines 3401 through 3403 plus 3498)(Line 34 above)	0	0	0	0	0	0	0	0	0	0	0	0

(a) Finance and service charges not included in Lines 1 to 35 \$0
(b) For health business on indicated lines report: Number of persons insured under PPO managed care products0 and number of persons insured under indemnity only products0 .



ANNUAL STATEMENT FOR THE YEAR 2024 OF THE CAMPMED CASUALTY & INDEMNITY COMPANY, INC.

EXHIBIT OF PREMIUMS AND LOSSES (Statutory Page 14)

NAIC Group Code 0088 BUSINESS IN THE STATE OF Florida DURING THE YEAR 2024 NAIC Company Code 12260

Line of Business		Gross Premiums, Including Policy and Membership Fees, Less Return Premiums and Premiums on Policies not Taken		3	4	5	6	7	8	9	10	11	12
		1	2										
		Direct Premiums Written	Direct Premiums Earned	Dividends Paid or Credited to Policyholders on Direct Business	Direct Unearned Premium Reserves	Direct Losses Paid (deducting salvage)	Direct Losses Incurred	Direct Losses Unpaid	Direct Defense and Cost Containment Expense Paid	Direct Defense and Cost Containment Expense Incurred	Direct Defense and Cost Containment Expense Unpaid	Commissions and Brokerage Expenses	Taxes, Licenses and Fees
1.	Fire	0	0	0	0	0	0	0	0	0	0	0	0
2.1	Allied Lines	0	0	0	0	0	0	0	0	0	0	0	0
2.2	Multiple Peril Crop	0	0	0	0	0	0	0	0	0	0	0	0
2.3	Federal Flood	0	0	0	0	0	0	0	0	0	0	0	0
2.4	Private Crop	0	0	0	0	0	0	0	0	0	0	0	0
2.5	Private Flood	0	0	0	0	0	0	0	0	0	0	0	0
3.	Farmowners Multiple Peril	0	0	0	0	0	0	0	0	0	0	0	0
4.	Homeowners Multiple Peril	0	0	0	0	0	0	0	0	0	0	0	0
5.1	Commercial Multiple Peril (Non-Liability Portion)	0	0	0	0	0	0	0	0	0	0	0	0
5.2	Commercial Multiple Peril (Liability Portion)	0	0	0	0	0	0	0	0	0	0	0	0
6.	Mortgage Guaranty	0	0	0	0	0	0	0	0	0	0	0	0
8.	Ocean Marine	0	0	0	0	0	0	0	0	0	0	0	0
9.1	Inland Marine	0	0	0	0	0	0	0	0	0	0	0	0
9.2	Pet Insurance Plans	0	0	0	0	0	0	0	0	0	0	0	0
10.	Financial Guaranty	0	0	0	0	0	0	0	0	0	0	0	0
11.1	Medical Professional Liability - Occurrence	184	313	0	0	0	(1,052)	1,068	0	(625)	625	26	9,111
11.2	Medical Professional Liability - Claims-Made	0	0	0	0	0	0	0	0	0	0	0	0
12.	Earthquake	0	0	0	0	0	0	0	0	0	0	0	0
13.1	Comprehensive (hospital and medical) ind (b)	0	0	0	0	0	0	0	0	0	0	0	0
13.2	Comprehensive (hospital and medical) group (b)	0	0	0	0	0	0	0	0	0	0	0	0
14.	Credit A&H (Group and Individual)	0	0	0	0	0	0	0	0	0	0	0	0
15.1	Vision Only (b).....	0	0	0	0	0	0	0	0	0	0	0	0
15.2	Dental Only (b)	0	0	0	0	0	0	0	0	0	0	0	0
15.3	Disability Income (b)	0	0	0	0	0	0	0	0	0	0	0	0
15.4	Medicare Supplement (b)	0	0	0	0	0	0	0	0	0	0	0	0
15.5	Medicaid Title XIX (b)	0	0	0	0	0	0	0	0	0	0	0	0
15.6	Medicare Title XVIII (b).....	0	0	0	0	0	0	0	0	0	0	0	0
15.7	Long-Term Care (b)	0	0	0	0	0	0	0	0	0	0	0	0
15.8	Federal Employees Health Benefits Plan (b)	0	0	0	0	0	0	0	0	0	0	0	0
15.9	Other Health (b)	0	0	0	0	0	0	0	0	0	0	0	0
16.	Workers' Compensation	0	0	0	0	0	0	0	0	0	0	0	0
17.1	Other Liability - Occurrence	0	0	0	0	0	0	0	0	0	0	0	0
17.2	Other Liability - Claims-Made	0	0	0	0	0	0	0	0	0	0	0	0
17.3	Excess Workers' Compensation	0	0	0	0	0	0	0	0	0	0	0	0
18.1	Products Liability - Occurrence	0	0	0	0	0	0	0	0	0	0	0	0
18.2	Products Liability - Claims-Made	0	0	0	0	0	0	0	0	0	0	0	0
19.1	Private Passenger Auto No-Fault (Personal Injury Protection)	0	0	0	0	0	0	0	0	0	0	0	0
19.2	Other Private Passenger Auto Liability	0	0	0	0	0	0	0	0	0	0	0	0
19.3	Commercial Auto No-Fault (Personal Injury Protection)	0	0	0	0	0	0	0	0	0	0	0	0
19.4	Other Commercial Auto Liability	0	0	0	0	0	0	0	0	0	0	0	0
21.1	Private Passenger Auto Physical Damage	0	0	0	0	0	0	0	0	0	0	0	0
21.2	Commercial Auto Physical Damage	0	0	0	0	0	0	0	0	0	0	0	0
22.	Aircraft (all perils)	0	0	0	0	0	0	0	0	0	0	0	0
23.	Fidelity	0	0	0	0	0	0	0	0	0	0	0	0
24.	Surety	0	0	0	0	0	0	0	0	0	0	0	0
26.	Burglary and Theft	0	0	0	0	0	0	0	0	0	0	0	0
27.	Boiler and Machinery	0	0	0	0	0	0	0	0	0	0	0	0
28.	Credit	0	0	0	0	0	0	0	0	0	0	0	0
29.	International	0	0	0	0	0	0	0	0	0	0	0	0
30.	Warranty	0	0	0	0	0	0	0	0	0	0	0	0
31.	Reins nonproportional assumed property	XXX	XXX	XXX	XXX	XXX	XXX	XXX	XXX	XXX	XXX	XXX	XXX
32.	Reins nonproportional assumed liability	XXX	XXX	XXX	XXX	XXX	XXX	XXX	XXX	XXX	XXX	XXX	XXX
33.	Reins nonproportional assumed financial lines	XXX	XXX	XXX	XXX	XXX	XXX	XXX	XXX	XXX	XXX	XXX	XXX
34.	Aggregate Write-Ins for Other Lines of Business	0	0	0	0	0	0	0	0	0	0	0	0
35.	Total (a)	184	313	0	0	0	(1,052)	1,068	0	(625)	625	26	9,111
DETAILS OF WRITE-INS													
3401.												
3402.												
3403.												
3498.	Summary of remaining write-ins for Line 34 from overflow page	0	0	0	0	0	0	0	0	0	0	0	0
3499.	Totals (Lines 3401 through 3403 plus 3498)(Line 34 above)	0	0	0	0	0	0	0	0	0	0	0	0

(a) Finance and service charges not included in Lines 1 to 35 \$ 10
(b) For health business on indicated lines report: Number of persons insured under PPO managed care products 0 and number of persons insured under indemnity only products 0 .



ANNUAL STATEMENT FOR THE YEAR 2024 OF THE CAMPMED CASUALTY & INDEMNITY COMPANY, INC.

EXHIBIT OF PREMIUMS AND LOSSES (Statutory Page 14)

NAIC Group Code 0088 BUSINESS IN THE STATE OF Georgia DURING THE YEAR 2024 NAIC Company Code 12260

Line of Business		Gross Premiums, Including Policy and Membership Fees, Less Return Premiums and Premiums on Policies not Taken		3	4	5	6	7	8	9	10	11	12
		1	2										
		Direct Premiums Written	Direct Premiums Earned	Dividends Paid or Credited to Policyholders on Direct Business	Direct Unearned Premium Reserves	Direct Losses Paid (deducting salvage)	Direct Losses Incurred	Direct Losses Unpaid	Direct Defense and Cost Containment Expense Paid	Direct Defense and Cost Containment Expense Incurred	Direct Defense and Cost Containment Expense Unpaid	Commissions and Brokerage Expenses	Taxes, Licenses and Fees
1.	Fire	0	0	0	0	0	0	0	0	0	0	0	0
2.1	Allied Lines	0	0	0	0	0	0	0	0	0	0	0	0
2.2	Multiple Peril Crop	0	0	0	0	0	0	0	0	0	0	0	0
2.3	Federal Flood	0	0	0	0	0	0	0	0	0	0	0	0
2.4	Private Crop	0	0	0	0	0	0	0	0	0	0	0	0
2.5	Private Flood	0	0	0	0	0	0	0	0	0	0	0	0
3.	Farmowners Multiple Peril	0	0	0	0	0	0	0	0	0	0	0	0
4.	Homeowners Multiple Peril	0	0	0	0	0	0	0	0	0	0	0	0
5.1	Commercial Multiple Peril (Non-Liability Portion)	0	0	0	0	0	0	0	0	0	0	0	0
5.2	Commercial Multiple Peril (Liability Portion)	0	0	0	0	0	0	0	0	0	0	0	0
6.	Mortgage Guaranty	0	0	0	0	0	0	0	0	0	0	0	0
8.	Ocean Marine	0	0	0	0	0	0	0	0	0	0	0	0
9.1	Inland Marine	0	0	0	0	0	0	0	0	0	0	0	0
9.2	Pet Insurance Plans	0	0	0	0	0	0	0	0	0	0	0	0
10.	Financial Guaranty	0	0	0	0	0	0	0	0	0	0	0	0
11.1	Medical Professional Liability - Occurrence	6,450	6,343	0	1,845	0	(2,493)	7,630	0	(2,797)	148	968	4,759
11.2	Medical Professional Liability - Claims-Made	0	0	0	0	0	0	0	0	0	0	0	0
12.	Earthquake	0	0	0	0	0	0	0	0	0	0	0	0
13.1	Comprehensive (hospital and medical) ind (b)	0	0	0	0	0	0	0	0	0	0	0	0
13.2	Comprehensive (hospital and medical) group (b)	0	0	0	0	0	0	0	0	0	0	0	0
14.	Credit A&H (Group and Individual)	0	0	0	0	0	0	0	0	0	0	0	0
15.1	Vision Only (b).....	0	0	0	0	0	0	0	0	0	0	0	0
15.2	Dental Only (b)	0	0	0	0	0	0	0	0	0	0	0	0
15.3	Disability Income (b)	0	0	0	0	0	0	0	0	0	0	0	0
15.4	Medicare Supplement (b)	0	0	0	0	0	0	0	0	0	0	0	0
15.5	Medicaid Title XIX (b)	0	0	0	0	0	0	0	0	0	0	0	0
15.6	Medicare Title XVIII (b).....	0	0	0	0	0	0	0	0	0	0	0	0
15.7	Long-Term Care (b)	0	0	0	0	0	0	0	0	0	0	0	0
15.8	Federal Employees Health Benefits Plan (b)	0	0	0	0	0	0	0	0	0	0	0	0
15.9	Other Health (b)	0	0	0	0	0	0	0	0	0	0	0	0
16.	Workers' Compensation	0	0	0	0	0	0	0	0	0	0	0	0
17.1	Other Liability - Occurrence	0	0	0	0	0	0	0	0	0	0	0	0
17.2	Other Liability - Claims-Made	0	0	0	0	0	0	0	0	0	0	0	0
17.3	Excess Workers' Compensation	0	0	0	0	0	0	0	0	0	0	0	0
18.1	Products Liability - Occurrence	0	0	0	0	0	0	0	0	0	0	0	0
18.2	Products Liability - Claims-Made	0	0	0	0	0	0	0	0	0	0	0	0
19.1	Private Passenger Auto No-Fault (Personal Injury Protection)	0	0	0	0	0	0	0	0	0	0	0	0
19.2	Other Private Passenger Auto Liability	0	0	0	0	0	0	0	0	0	0	0	0
19.3	Commercial Auto No-Fault (Personal Injury Protection)	0	0	0	0	0	0	0	0	0	0	0	0
19.4	Other Commercial Auto Liability	0	0	0	0	0	0	0	0	0	0	0	0
21.1	Private Passenger Auto Physical Damage	0	0	0	0	0	0	0	0	0	0	0	0
21.2	Commercial Auto Physical Damage	0	0	0	0	0	0	0	0	0	0	0	0
22.	Aircraft (all perils)	0	0	0	0	0	0	0	0	0	0	0	0
23.	Fidelity	0	0	0	0	0	0	0	0	0	0	0	0
24.	Surety	0	0	0	0	0	0	0	0	0	0	0	0
26.	Burglary and Theft	0	0	0	0	0	0	0	0	0	0	0	0
27.	Boiler and Machinery	0	0	0	0	0	0	0	0	0	0	0	0
28.	Credit	0	0	0	0	0	0	0	0	0	0	0	0
29.	International	0	0	0	0	0	0	0	0	0	0	0	0
30.	Warranty	0	0	0	0	0	0	0	0	0	0	0	0
31.	Reins nonproportional assumed property	XXX	XXX	XXX	XXX	XXX	XXX	XXX	XXX	XXX	XXX	XXX	XXX
32.	Reins nonproportional assumed liability	XXX	XXX	XXX	XXX	XXX	XXX	XXX	XXX	XXX	XXX	XXX	XXX
33.	Reins nonproportional assumed financial lines	XXX	XXX	XXX	XXX	XXX	XXX	XXX	XXX	XXX	XXX	XXX	XXX
34.	Aggregate Write-Ins for Other Lines of Business	0	0	0	0	0	0	0	0	0	0	0	0
35.	Total (a)	6,450	6,343	0	1,845	0	(2,493)	7,630	0	(2,797)	148	968	4,759
DETAILS OF WRITE-INS													
3401.												
3402.												
3403.												
3498.	Summary of remaining write-ins for Line 34 from overflow page	0	0	0	0	0	0	0	0	0	0	0	0
3499.	Totals (Lines 3401 through 3403 plus 3498)(Line 34 above)	0	0	0	0	0	0	0	0	0	0	0	0

(a) Finance and service charges not included in Lines 1 to 35 \$0
(b) For health business on indicated lines report: Number of persons insured under PPO managed care products0 and number of persons insured under indemnity only products0 .



ANNUAL STATEMENT FOR THE YEAR 2024 OF THE CAMPMED CASUALTY & INDEMNITY COMPANY, INC.

EXHIBIT OF PREMIUMS AND LOSSES (Statutory Page 14)

NAIC Group Code 0088 BUSINESS IN THE STATE OF Hawaii DURING THE YEAR 2024 NAIC Company Code 12260

Line of Business		Gross Premiums, Including Policy and Membership Fees, Less Return Premiums and Premiums on Policies not Taken		3	4	5	6	7	8	9	10	11	12
		1	2										
		Direct Premiums Written	Direct Premiums Earned	Dividends Paid or Credited to Policyholders on Direct Business	Direct Unearned Premium Reserves	Direct Losses Paid (deducting salvage)	Direct Losses Incurred	Direct Losses Unpaid	Direct Defense and Cost Containment Expense Paid	Direct Defense and Cost Containment Expense Incurred	Direct Defense and Cost Containment Expense Unpaid	Commissions and Brokerage Expenses	Taxes, Licenses and Fees
1.	Fire	0	0	0	0	0	0	0	0	0	0	0	0
2.1	Allied Lines	0	0	0	0	0	0	0	0	0	0	0	0
2.2	Multiple Peril Crop	0	0	0	0	0	0	0	0	0	0	0	0
2.3	Federal Flood	0	0	0	0	0	0	0	0	0	0	0	0
2.4	Private Crop	0	0	0	0	0	0	0	0	0	0	0	0
2.5	Private Flood	0	0	0	0	0	0	0	0	0	0	0	0
3.	Farmowners Multiple Peril	0	0	0	0	0	0	0	0	0	0	0	0
4.	Homeowners Multiple Peril	0	0	0	0	0	0	0	0	0	0	0	0
5.1	Commercial Multiple Peril (Non-Liability Portion)	0	0	0	0	0	0	0	0	0	0	0	0
5.2	Commercial Multiple Peril (Liability Portion)	0	0	0	0	0	0	0	0	0	0	0	0
6.	Mortgage Guaranty	0	0	0	0	0	0	0	0	0	0	0	0
8.	Ocean Marine	0	0	0	0	0	0	0	0	0	0	0	0
9.1	Inland Marine	0	0	0	0	0	0	0	0	0	0	0	0
9.2	Pet Insurance Plans	0	0	0	0	0	0	0	0	0	0	0	0
10.	Financial Guaranty	0	0	0	0	0	0	0	0	0	0	0	0
11.1	Medical Professional Liability - Occurrence	0	0	0	0	0	(165)	57	0	(98)	33	0	645
11.2	Medical Professional Liability - Claims-Made	0	0	0	0	0	31	0	0	(41)	0	0	0
12.	Earthquake	0	0	0	0	0	0	0	0	0	0	0	0
13.1	Comprehensive (hospital and medical) ind (b)	0	0	0	0	0	0	0	0	0	0	0	0
13.2	Comprehensive (hospital and medical) group (b)	0	0	0	0	0	0	0	0	0	0	0	0
14.	Credit A&H (Group and Individual)	0	0	0	0	0	0	0	0	0	0	0	0
15.1	Vision Only (b).....	0	0	0	0	0	0	0	0	0	0	0	0
15.2	Dental Only (b)	0	0	0	0	0	0	0	0	0	0	0	0
15.3	Disability Income (b)	0	0	0	0	0	0	0	0	0	0	0	0
15.4	Medicare Supplement (b)	0	0	0	0	0	0	0	0	0	0	0	0
15.5	Medicaid Title XIX (b)	0	0	0	0	0	0	0	0	0	0	0	0
15.6	Medicare Title XVIII (b).....	0	0	0	0	0	0	0	0	0	0	0	0
15.7	Long-Term Care (b)	0	0	0	0	0	0	0	0	0	0	0	0
15.8	Federal Employees Health Benefits Plan (b)	0	0	0	0	0	0	0	0	0	0	0	0
15.9	Other Health (b)	0	0	0	0	0	0	0	0	0	0	0	0
16.	Workers' Compensation	0	0	0	0	0	0	0	0	0	0	0	0
17.1	Other Liability - Occurrence	0	0	0	0	0	0	0	0	0	0	0	0
17.2	Other Liability - Claims-Made	0	0	0	0	0	0	0	0	0	0	0	0
17.3	Excess Workers' Compensation	0	0	0	0	0	0	0	0	0	0	0	0
18.1	Products Liability - Occurrence	0	0	0	0	0	0	0	0	0	0	0	0
18.2	Products Liability - Claims-Made	0	0	0	0	0	0	0	0	0	0	0	0
19.1	Private Passenger Auto No-Fault (Personal Injury Protection)	0	0	0	0	0	0	0	0	0	0	0	0
19.2	Other Private Passenger Auto Liability	0	0	0	0	0	0	0	0	0	0	0	0
19.3	Commercial Auto No-Fault (Personal Injury Protection)	0	0	0	0	0	0	0	0	0	0	0	0
19.4	Other Commercial Auto Liability	0	0	0	0	0	0	0	0	0	0	0	0
21.1	Private Passenger Auto Physical Damage	0	0	0	0	0	0	0	0	0	0	0	0
21.2	Commercial Auto Physical Damage	0	0	0	0	0	0	0	0	0	0	0	0
22.	Aircraft (all perils)	0	0	0	0	0	0	0	0	0	0	0	0
23.	Fidelity	0	0	0	0	0	0	0	0	0	0	0	0
24.	Surety	0	0	0	0	0	0	0	0	0	0	0	0
26.	Burglary and Theft	0	0	0	0	0	0	0	0	0	0	0	0
27.	Boiler and Machinery	0	0	0	0	0	0	0	0	0	0	0	0
28.	Credit	0	0	0	0	0	0	0	0	0	0	0	0
29.	International	0	0	0	0	0	0	0	0	0	0	0	0
30.	Warranty	0	0	0	0	0	0	0	0	0	0	0	0
31.	Reins nonproportional assumed property	XXX	XXX	XXX	XXX	XXX	XXX	XXX	XXX	XXX	XXX	XXX	XXX
32.	Reins nonproportional assumed liability	XXX	XXX	XXX	XXX	XXX	XXX	XXX	XXX	XXX	XXX	XXX	XXX
33.	Reins nonproportional assumed financial lines	XXX	XXX	XXX	XXX	XXX	XXX	XXX	XXX	XXX	XXX	XXX	XXX
34.	Aggregate Write-Ins for Other Lines of Business	0	0	0	0	0	0	0	0	0	0	0	0
35.	Total (a)	0	0	0	0	0	(134)	57	0	(139)	33	0	645
DETAILS OF WRITE-INS													
3401.												
3402.												
3403.												
3498.	Summary of remaining write-ins for Line 34 from overflow page	0	0	0	0	0	0	0	0	0	0	0	0
3499.	Totals (Lines 3401 through 3403 plus 3498)(Line 34 above)	0	0	0	0	0	0	0	0	0	0	0	0

(a) Finance and service charges not included in Lines 1 to 35 \$0
(b) For health business on indicated lines report: Number of persons insured under PPO managed care products0 and number of persons insured under indemnity only products0 .



ANNUAL STATEMENT FOR THE YEAR 2024 OF THE CAMPMED CASUALTY & INDEMNITY COMPANY, INC.

EXHIBIT OF PREMIUMS AND LOSSES (Statutory Page 14)

NAIC Group Code 0088 BUSINESS IN THE STATE OF Idaho DURING THE YEAR 2024 NAIC Company Code 12260

Line of Business		Gross Premiums, Including Policy and Membership Fees, Less Return Premiums and Premiums on Policies not Taken		3	4	5	6	7	8	9	10	11	12
		1	2										
		Direct Premiums Written	Direct Premiums Earned	Dividends Paid or Credited to Policyholders on Direct Business	Direct Unearned Premium Reserves	Direct Losses Paid (deducting salvage)	Direct Losses Incurred	Direct Losses Unpaid	Direct Defense and Cost Containment Expense Paid	Direct Defense and Cost Containment Expense Incurred	Direct Defense and Cost Containment Expense Unpaid	Commissions and Brokerage Expenses	Taxes, Licenses and Fees
1.	Fire	0	0	0	0	0	0	0	0	0	0	0	0
2.1	Allied Lines	0	0	0	0	0	0	0	0	0	0	0	0
2.2	Multiple Peril Crop	0	0	0	0	0	0	0	0	0	0	0	0
2.3	Federal Flood	0	0	0	0	0	0	0	0	0	0	0	0
2.4	Private Crop	0	0	0	0	0	0	0	0	0	0	0	0
2.5	Private Flood	0	0	0	0	0	0	0	0	0	0	0	0
3.	Farmowners Multiple Peril	0	0	0	0	0	0	0	0	0	0	0	0
4.	Homeowners Multiple Peril	0	0	0	0	0	0	0	0	0	0	0	0
5.1	Commercial Multiple Peril (Non-Liability Portion)	0	0	0	0	0	0	0	0	0	0	0	0
5.2	Commercial Multiple Peril (Liability Portion)	0	0	0	0	0	0	0	0	0	0	0	0
6.	Mortgage Guaranty	0	0	0	0	0	0	0	0	0	0	0	0
8.	Ocean Marine	0	0	0	0	0	0	0	0	0	0	0	0
9.1	Inland Marine	0	0	0	0	0	0	0	0	0	0	0	0
9.2	Pet Insurance Plans	0	0	0	0	0	0	0	0	0	0	0	0
10.	Financial Guaranty	0	0	0	0	0	0	0	0	0	0	0	0
11.1	Medical Professional Liability - Occurrence	304	343	0	51	0	(198)	552	0	(120)	323	43	2,698
11.2	Medical Professional Liability - Claims-Made	0	0	0	0	0	0	0	0	0	0	0	0
12.	Earthquake	0	0	0	0	0	0	0	0	0	0	0	0
13.1	Comprehensive (hospital and medical) ind (b)	0	0	0	0	0	0	0	0	0	0	0	0
13.2	Comprehensive (hospital and medical) group (b)	0	0	0	0	0	0	0	0	0	0	0	0
14.	Credit A&H (Group and Individual)	0	0	0	0	0	0	0	0	0	0	0	0
15.1	Vision Only (b).....	0	0	0	0	0	0	0	0	0	0	0	0
15.2	Dental Only (b)	0	0	0	0	0	0	0	0	0	0	0	0
15.3	Disability Income (b)	0	0	0	0	0	0	0	0	0	0	0	0
15.4	Medicare Supplement (b)	0	0	0	0	0	0	0	0	0	0	0	0
15.5	Medicaid Title XIX (b)	0	0	0	0	0	0	0	0	0	0	0	0
15.6	Medicare Title XVIII (b).....	0	0	0	0	0	0	0	0	0	0	0	0
15.7	Long-Term Care (b)	0	0	0	0	0	0	0	0	0	0	0	0
15.8	Federal Employees Health Benefits Plan (b)	0	0	0	0	0	0	0	0	0	0	0	0
15.9	Other Health (b)	0	0	0	0	0	0	0	0	0	0	0	0
16.	Workers' Compensation	0	0	0	0	0	0	0	0	0	0	0	0
17.1	Other Liability - Occurrence	0	0	0	0	0	0	0	0	0	0	0	0
17.2	Other Liability - Claims-Made	0	0	0	0	0	0	0	0	0	0	0	0
17.3	Excess Workers' Compensation	0	0	0	0	0	0	0	0	0	0	0	0
18.1	Products Liability - Occurrence	0	0	0	0	0	0	0	0	0	0	0	0
18.2	Products Liability - Claims-Made	0	0	0	0	0	0	0	0	0	0	0	0
19.1	Private Passenger Auto No-Fault (Personal Injury Protection)	0	0	0	0	0	0	0	0	0	0	0	0
19.2	Other Private Passenger Auto Liability	0	0	0	0	0	0	0	0	0	0	0	0
19.3	Commercial Auto No-Fault (Personal Injury Protection)	0	0	0	0	0	0	0	0	0	0	0	0
19.4	Other Commercial Auto Liability	0	0	0	0	0	0	0	0	0	0	0	0
21.1	Private Passenger Auto Physical Damage	0	0	0	0	0	0	0	0	0	0	0	0
21.2	Commercial Auto Physical Damage	0	0	0	0	0	0	0	0	0	0	0	0
22.	Aircraft (all perils)	0	0	0	0	0	0	0	0	0	0	0	0
23.	Fidelity	0	0	0	0	0	0	0	0	0	0	0	0
24.	Surety	0	0	0	0	0	0	0	0	0	0	0	0
26.	Burglary and Theft	0	0	0	0	0	0	0	0	0	0	0	0
27.	Boiler and Machinery	0	0	0	0	0	0	0	0	0	0	0	0
28.	Credit	0	0	0	0	0	0	0	0	0	0	0	0
29.	International	0	0	0	0	0	0	0	0	0	0	0	0
30.	Warranty	0	0	0	0	0	0	0	0	0	0	0	0
31.	Reins nonproportional assumed property	XXX	XXX	XXX	XXX	XXX	XXX	XXX	XXX	XXX	XXX	XXX	XXX
32.	Reins nonproportional assumed liability	XXX	XXX	XXX	XXX	XXX	XXX	XXX	XXX	XXX	XXX	XXX	XXX
33.	Reins nonproportional assumed financial lines	XXX	XXX	XXX	XXX	XXX	XXX	XXX	XXX	XXX	XXX	XXX	XXX
34.	Aggregate Write-Ins for Other Lines of Business	0	0	0	0	0	0	0	0	0	0	0	0
35.	Total (a)	304	343	0	51	0	(198)	552	0	(120)	323	43	2,698
DETAILS OF WRITE-INS													
3401.												
3402.												
3403.												
3498.	Summary of remaining write-ins for Line 34 from overflow page	0	0	0	0	0	0	0	0	0	0	0	0
3499.	Totals (Lines 3401 through 3403 plus 3498)(Line 34 above)	0	0	0	0	0	0	0	0	0	0	0	0

(a) Finance and service charges not included in Lines 1 to 35 \$ 0
(b) For health business on indicated lines report: Number of persons insured under PPO managed care products 0 and number of persons insured under indemnity only products 0



ANNUAL STATEMENT FOR THE YEAR 2024 OF THE CAMPMED CASUALTY & INDEMNITY COMPANY, INC.

EXHIBIT OF PREMIUMS AND LOSSES (Statutory Page 14)

NAIC Group Code 0088 BUSINESS IN THE STATE OF Illinois DURING THE YEAR 2024 NAIC Company Code 12260

Line of Business		Gross Premiums, Including Policy and Membership Fees, Less Return Premiums and Premiums on Policies not Taken		3	4	5	6	7	8	9	10	11	12
		1	2										
		Direct Premiums Written	Direct Premiums Earned	Dividends Paid or Credited to Policyholders on Direct Business	Direct Unearned Premium Reserves	Direct Losses Paid (deducting salvage)	Direct Losses Incurred	Direct Losses Unpaid	Direct Defense and Cost Containment Expense Paid	Direct Defense and Cost Containment Expense Incurred	Direct Defense and Cost Containment Expense Unpaid	Commissions and Brokerage Expenses	Taxes, Licenses and Fees
1.	Fire	0	0	0	0	0	0	0	0	0	0	0	0
2.1	Allied Lines	0	0	0	0	0	0	0	0	0	0	0	0
2.2	Multiple Peril Crop	0	0	0	0	0	0	0	0	0	0	0	0
2.3	Federal Flood	0	0	0	0	0	0	0	0	0	0	0	0
2.4	Private Crop	0	0	0	0	0	0	0	0	0	0	0	0
2.5	Private Flood	0	0	0	0	0	0	0	0	0	0	0	0
3.	Farmowners Multiple Peril	0	0	0	0	0	0	0	0	0	0	0	0
4.	Homeowners Multiple Peril	0	0	0	0	0	0	0	0	0	0	0	0
5.1	Commercial Multiple Peril (Non-Liability Portion)	0	0	0	0	0	0	0	0	0	0	0	0
5.2	Commercial Multiple Peril (Liability Portion)	0	0	0	0	0	0	0	0	0	0	0	0
6.	Mortgage Guaranty	0	0	0	0	0	0	0	0	0	0	0	0
8.	Ocean Marine	0	0	0	0	0	0	0	0	0	0	0	0
9.1	Inland Marine	0	0	0	0	0	0	0	0	0	0	0	0
9.2	Pet Insurance Plans	0	0	0	0	0	0	0	0	0	0	0	0
10.	Financial Guaranty	0	0	0	0	0	0	0	0	0	0	0	0
11.1	Medical Professional Liability - Occurrence	0	0	0	0	0	(43)	40	0	(25)	23	0	600
11.2	Medical Professional Liability - Claims-Made	0	0	0	0	0	0	0	0	0	0	0	0
12.	Earthquake	0	0	0	0	0	0	0	0	0	0	0	0
13.1	Comprehensive (hospital and medical) ind (b)	0	0	0	0	0	0	0	0	0	0	0	0
13.2	Comprehensive (hospital and medical) group (b)	0	0	0	0	0	0	0	0	0	0	0	0
14.	Credit A&H (Group and Individual)	0	0	0	0	0	0	0	0	0	0	0	0
15.1	Vision Only (b).....	0	0	0	0	0	0	0	0	0	0	0	0
15.2	Dental Only (b)	0	0	0	0	0	0	0	0	0	0	0	0
15.3	Disability Income (b)	0	0	0	0	0	0	0	0	0	0	0	0
15.4	Medicare Supplement (b)	0	0	0	0	0	0	0	0	0	0	0	0
15.5	Medicaid Title XIX (b)	0	0	0	0	0	0	0	0	0	0	0	0
15.6	Medicare Title XVIII (b).....	0	0	0	0	0	0	0	0	0	0	0	0
15.7	Long-Term Care (b)	0	0	0	0	0	0	0	0	0	0	0	0
15.8	Federal Employees Health Benefits Plan (b)	0	0	0	0	0	0	0	0	0	0	0	0
15.9	Other Health (b)	0	0	0	0	0	0	0	0	0	0	0	0
16.	Workers' Compensation	0	0	0	0	0	0	0	0	0	0	0	0
17.1	Other Liability - Occurrence	0	0	0	0	0	0	0	0	0	0	0	0
17.2	Other Liability - Claims-Made	0	0	0	0	0	0	0	0	0	0	0	0
17.3	Excess Workers' Compensation	0	0	0	0	0	0	0	0	0	0	0	0
18.1	Products Liability - Occurrence	0	0	0	0	0	0	0	0	0	0	0	0
18.2	Products Liability - Claims-Made	0	0	0	0	0	0	0	0	0	0	0	0
19.1	Private Passenger Auto No-Fault (Personal Injury Protection)	0	0	0	0	0	0	0	0	0	0	0	0
19.2	Other Private Passenger Auto Liability	0	0	0	0	0	0	0	0	0	0	0	0
19.3	Commercial Auto No-Fault (Personal Injury Protection)	0	0	0	0	0	0	0	0	0	0	0	0
19.4	Other Commercial Auto Liability	0	0	0	0	0	0	0	0	0	0	0	0
21.1	Private Passenger Auto Physical Damage	0	0	0	0	0	0	0	0	0	0	0	0
21.2	Commercial Auto Physical Damage	0	0	0	0	0	0	0	0	0	0	0	0
22.	Aircraft (all perils)	0	0	0	0	0	0	0	0	0	0	0	0
23.	Fidelity	0	0	0	0	0	0	0	0	0	0	0	0
24.	Surety	0	0	0	0	0	0	0	0	0	0	0	0
26.	Burglary and Theft	0	0	0	0	0	0	0	0	0	0	0	0
27.	Boiler and Machinery	0	0	0	0	0	0	0	0	0	0	0	0
28.	Credit	0	0	0	0	0	0	0	0	0	0	0	0
29.	International	0	0	0	0	0	0	0	0	0	0	0	0
30.	Warranty	0	0	0	0	0	0	0	0	0	0	0	0
31.	Reins nonproportional assumed property	XXX	XXX	XXX	XXX	XXX	XXX	XXX	XXX	XXX	XXX	XXX	XXX
32.	Reins nonproportional assumed liability	XXX	XXX	XXX	XXX	XXX	XXX	XXX	XXX	XXX	XXX	XXX	XXX
33.	Reins nonproportional assumed financial lines	XXX	XXX	XXX	XXX	XXX	XXX	XXX	XXX	XXX	XXX	XXX	XXX
34.	Aggregate Write-Ins for Other Lines of Business	0	0	0	0	0	0	0	0	0	0	0	0
35.	Total (a)	0	0	0	0	0	(43)	40	0	(25)	23	0	600
DETAILS OF WRITE-INS													
3401.												
3402.												
3403.												
3498.	Summary of remaining write-ins for Line 34 from overflow page	0	0	0	0	0	0	0	0	0	0	0	0
3499.	Totals (Lines 3401 through 3403 plus 3498)(Line 34 above)	0	0	0	0	0	0	0	0	0	0	0	0

(a) Finance and service charges not included in Lines 1 to 35 \$ 0
(b) For health business on indicated lines report: Number of persons insured under PPO managed care products 0 and number of persons insured under indemnity only products 0



ANNUAL STATEMENT FOR THE YEAR 2024 OF THE CAMPMED CASUALTY & INDEMNITY COMPANY, INC.

EXHIBIT OF PREMIUMS AND LOSSES (Statutory Page 14)

NAIC Group Code 0088 BUSINESS IN THE STATE OF Indiana DURING THE YEAR 2024 NAIC Company Code 12260

Line of Business		Gross Premiums, Including Policy and Membership Fees, Less Return Premiums and Premiums on Policies not Taken		3	4	5	6	7	8	9	10	11	12
		1	2										
		Direct Premiums Written	Direct Premiums Earned	Dividends Paid or Credited to Policyholders on Direct Business	Direct Unearned Premium Reserves	Direct Losses Paid (deducting salvage)	Direct Losses Incurred	Direct Losses Unpaid	Direct Defense and Cost Containment Expense Paid	Direct Defense and Cost Containment Expense Incurred	Direct Defense and Cost Containment Expense Unpaid	Commissions and Brokerage Expenses	Taxes, Licenses and Fees
1.	Fire	0	0	0	0	0	0	0	0	0	0	0	0
2.1	Allied Lines	0	0	0	0	0	0	0	0	0	0	0	0
2.2	Multiple Peril Crop	0	0	0	0	0	0	0	0	0	0	0	0
2.3	Federal Flood	0	0	0	0	0	0	0	0	0	0	0	0
2.4	Private Crop	0	0	0	0	0	0	0	0	0	0	0	0
2.5	Private Flood	0	0	0	0	0	0	0	0	0	0	0	0
3.	Farmowners Multiple Peril	0	0	0	0	0	0	0	0	0	0	0	0
4.	Homeowners Multiple Peril	0	0	0	0	0	0	0	0	0	0	0	0
5.1	Commercial Multiple Peril (Non-Liability Portion)	0	0	0	0	0	0	0	0	0	0	0	0
5.2	Commercial Multiple Peril (Liability Portion)	0	0	0	0	0	0	0	0	0	0	0	0
6.	Mortgage Guaranty	0	0	0	0	0	0	0	0	0	0	0	0
8.	Ocean Marine	0	0	0	0	0	0	0	0	0	0	0	0
9.1	Inland Marine	0	0	0	0	0	0	0	0	0	0	0	0
9.2	Pet Insurance Plans	0	0	0	0	0	0	0	0	0	0	0	0
10.	Financial Guaranty	0	0	0	0	0	0	0	0	0	0	0	0
11.1	Medical Professional Liability - Occurrence	26,794	27,295	0	14,759	0	(2,395)	29,914	0	(6,956)	4,720	4,014	1,458
11.2	Medical Professional Liability - Claims-Made	5,274	5,078	0	2,197	0	(24,024)	15,967	0	(25,478)	(28,389)	791	287
12.	Earthquake	0	0	0	0	0	0	0	0	0	0	0	0
13.1	Comprehensive (hospital and medical) ind (b)	0	0	0	0	0	0	0	0	0	0	0	0
13.2	Comprehensive (hospital and medical) group (b)	0	0	0	0	0	0	0	0	0	0	0	0
14.	Credit A&H (Group and Individual)	0	0	0	0	0	0	0	0	0	0	0	0
15.1	Vision Only (b).....	0	0	0	0	0	0	0	0	0	0	0	0
15.2	Dental Only (b)	0	0	0	0	0	0	0	0	0	0	0	0
15.3	Disability Income (b)	0	0	0	0	0	0	0	0	0	0	0	0
15.4	Medicare Supplement (b)	0	0	0	0	0	0	0	0	0	0	0	0
15.5	Medicaid Title XIX (b)	0	0	0	0	0	0	0	0	0	0	0	0
15.6	Medicare Title XVIII (b).....	0	0	0	0	0	0	0	0	0	0	0	0
15.7	Long-Term Care (b)	0	0	0	0	0	0	0	0	0	0	0	0
15.8	Federal Employees Health Benefits Plan (b)	0	0	0	0	0	0	0	0	0	0	0	0
15.9	Other Health (b)	0	0	0	0	0	0	0	0	0	0	0	0
16.	Workers' Compensation	0	0	0	0	0	0	0	0	0	0	0	0
17.1	Other Liability - Occurrence	70	106	0	14	0	(82)	519	0	(242)	(542)	11	4
17.2	Other Liability - Claims-Made	250	250	0	104	0	(6,429)	1,761	0	(3,154)	(254)	38	14
17.3	Excess Workers' Compensation	0	0	0	0	0	0	0	0	0	0	0	0
18.1	Products Liability - Occurrence	0	0	0	0	0	0	65	0	0	0	0	0
18.2	Products Liability - Claims-Made	0	0	0	0	0	0	0	0	0	0	0	0
19.1	Private Passenger Auto No-Fault (Personal Injury Protection)	0	0	0	0	0	0	0	0	0	0	0	0
19.2	Other Private Passenger Auto Liability	0	0	0	0	0	0	0	0	0	0	0	0
19.3	Commercial Auto No-Fault (Personal Injury Protection)	0	0	0	0	0	0	0	0	0	0	0	0
19.4	Other Commercial Auto Liability	0	0	0	0	0	0	0	0	0	0	0	0
21.1	Private Passenger Auto Physical Damage	0	0	0	0	0	0	0	0	0	0	0	0
21.2	Commercial Auto Physical Damage	0	0	0	0	0	0	0	0	0	0	0	0
22.	Aircraft (all perils)	0	0	0	0	0	0	0	0	0	0	0	0
23.	Fidelity	0	0	0	0	0	0	0	0	0	0	0	0
24.	Surety	0	0	0	0	0	0	0	0	0	0	0	0
26.	Burglary and Theft	0	0	0	0	0	0	0	0	0	0	0	0
27.	Boiler and Machinery	0	0	0	0	0	0	0	0	0	0	0	0
28.	Credit	0	0	0	0	0	0	0	0	0	0	0	0
29.	International	0	0	0	0	0	0	0	0	0	0	0	0
30.	Warranty	0	0	0	0	0	0	0	0	0	0	0	0
31.	Reins nonproportional assumed property	XXX	XXX	XXX	XXX	XXX	XXX	XXX	XXX	XXX	XXX	XXX	XXX
32.	Reins nonproportional assumed liability	XXX	XXX	XXX	XXX	XXX	XXX	XXX	XXX	XXX	XXX	XXX	XXX
33.	Reins nonproportional assumed financial lines	XXX	XXX	XXX	XXX	XXX	XXX	XXX	XXX	XXX	XXX	XXX	XXX
34.	Aggregate Write-Ins for Other Lines of Business	0	0	0	0	0	0	0	0	0	0	0	0
35.	Total (a)	32,388	32,729	0	17,074	0	(32,930)	48,226	0	(35,830)	(24,465)	4,854	1,763
DETAILS OF WRITE-INS													
3401.												
3402.												
3403.												
3498.	Summary of remaining write-ins for Line 34 from overflow page	0	0	0	0	0	0	0	0	0	0	0	0
3499.	Totals (Lines 3401 through 3403 plus 3498)(Line 34 above)	0	0	0	0	0	0	0	0	0	0	0	0

(a) Finance and service charges not included in Lines 1 to 35 \$ 0
(b) For health business on indicated lines report: Number of persons insured under PPO managed care products 0 and number of persons insured under indemnity only products 0



ANNUAL STATEMENT FOR THE YEAR 2024 OF THE CAMPMED CASUALTY & INDEMNITY COMPANY, INC.

EXHIBIT OF PREMIUMS AND LOSSES (Statutory Page 14)

NAIC Group Code 0088 BUSINESS IN THE STATE OF Iowa DURING THE YEAR 2024 NAIC Company Code 12260

Line of Business		Gross Premiums, Including Policy and Membership Fees, Less Return Premiums and Premiums on Policies not Taken		3	4	5	6	7	8	9	10	11	12
		1	2										
		Direct Premiums Written	Direct Premiums Earned	Dividends Paid or Credited to Policyholders on Direct Business	Direct Unearned Premium Reserves	Direct Losses Paid (deducting salvage)	Direct Losses Incurred	Direct Losses Unpaid	Direct Defense and Cost Containment Expense Paid	Direct Defense and Cost Containment Expense Incurred	Direct Defense and Cost Containment Expense Unpaid	Commissions and Brokerage Expenses	Taxes, Licenses and Fees
1.	Fire	0	0	0	0	0	0	0	0	0	0	0	0
2.1	Allied Lines	0	0	0	0	0	0	0	0	0	0	0	0
2.2	Multiple Peril Crop	0	0	0	0	0	0	0	0	0	0	0	0
2.3	Federal Flood	0	0	0	0	0	0	0	0	0	0	0	0
2.4	Private Crop	0	0	0	0	0	0	0	0	0	0	0	0
2.5	Private Flood	0	0	0	0	0	0	0	0	0	0	0	0
3.	Farmowners Multiple Peril	0	0	0	0	0	0	0	0	0	0	0	0
4.	Homeowners Multiple Peril	0	0	0	0	0	0	0	0	0	0	0	0
5.1	Commercial Multiple Peril (Non-Liability Portion)	0	0	0	0	0	0	0	0	0	0	0	0
5.2	Commercial Multiple Peril (Liability Portion)	0	0	0	0	0	0	0	0	0	0	0	0
6.	Mortgage Guaranty	0	0	0	0	0	0	0	0	0	0	0	0
8.	Ocean Marine	0	0	0	0	0	0	0	0	0	0	0	0
9.1	Inland Marine	0	0	0	0	0	0	0	0	0	0	0	0
9.2	Pet Insurance Plans	0	0	0	0	0	0	0	0	0	0	0	0
10.	Financial Guaranty	0	0	0	0	0	0	0	0	0	0	0	0
11.1	Medical Professional Liability - Occurrence	0	0	0	0	0	(139)	109	0	(82)	64	0	1,355
11.2	Medical Professional Liability - Claims-Made	0	0	0	0	0	4	0	0	(5)	0	0	0
12.	Earthquake	0	0	0	0	0	0	0	0	0	0	0	0
13.1	Comprehensive (hospital and medical) ind (b)	0	0	0	0	0	0	0	0	0	0	0	0
13.2	Comprehensive (hospital and medical) group (b)	0	0	0	0	0	0	0	0	0	0	0	0
14.	Credit A&H (Group and Individual)	0	0	0	0	0	0	0	0	0	0	0	0
15.1	Vision Only (b).....	0	0	0	0	0	0	0	0	0	0	0	0
15.2	Dental Only (b)	0	0	0	0	0	0	0	0	0	0	0	0
15.3	Disability Income (b)	0	0	0	0	0	0	0	0	0	0	0	0
15.4	Medicare Supplement (b)	0	0	0	0	0	0	0	0	0	0	0	0
15.5	Medicaid Title XIX (b)	0	0	0	0	0	0	0	0	0	0	0	0
15.6	Medicare Title XVIII (b).....	0	0	0	0	0	0	0	0	0	0	0	0
15.7	Long-Term Care (b)	0	0	0	0	0	0	0	0	0	0	0	0
15.8	Federal Employees Health Benefits Plan (b)	0	0	0	0	0	0	0	0	0	0	0	0
15.9	Other Health (b)	0	0	0	0	0	0	0	0	0	0	0	0
16.	Workers' Compensation	0	0	0	0	0	0	0	0	0	0	0	0
17.1	Other Liability - Occurrence	0	0	0	0	0	0	0	0	0	0	0	0
17.2	Other Liability - Claims-Made	0	0	0	0	0	0	0	0	0	0	0	0
17.3	Excess Workers' Compensation	0	0	0	0	0	0	0	0	0	0	0	0
18.1	Products Liability - Occurrence	0	0	0	0	0	0	0	0	0	0	0	0
18.2	Products Liability - Claims-Made	0	0	0	0	0	0	0	0	0	0	0	0
19.1	Private Passenger Auto No-Fault (Personal Injury Protection)	0	0	0	0	0	0	0	0	0	0	0	0
19.2	Other Private Passenger Auto Liability	0	0	0	0	0	0	0	0	0	0	0	0
19.3	Commercial Auto No-Fault (Personal Injury Protection)	0	0	0	0	0	0	0	0	0	0	0	0
19.4	Other Commercial Auto Liability	0	0	0	0	0	0	0	0	0	0	0	0
21.1	Private Passenger Auto Physical Damage	0	0	0	0	0	0	0	0	0	0	0	0
21.2	Commercial Auto Physical Damage	0	0	0	0	0	0	0	0	0	0	0	0
22.	Aircraft (all perils)	0	0	0	0	0	0	0	0	0	0	0	0
23.	Fidelity	0	0	0	0	0	0	0	0	0	0	0	0
24.	Surety	0	0	0	0	0	0	0	0	0	0	0	0
26.	Burglary and Theft	0	0	0	0	0	0	0	0	0	0	0	0
27.	Boiler and Machinery	0	0	0	0	0	0	0	0	0	0	0	0
28.	Credit	0	0	0	0	0	0	0	0	0	0	0	0
29.	International	0	0	0	0	0	0	0	0	0	0	0	0
30.	Warranty	0	0	0	0	0	0	0	0	0	0	0	0
31.	Reins nonproportional assumed property	XXX	XXX	XXX	XXX	XXX	XXX	XXX	XXX	XXX	XXX	XXX	XXX
32.	Reins nonproportional assumed liability	XXX	XXX	XXX	XXX	XXX	XXX	XXX	XXX	XXX	XXX	XXX	XXX
33.	Reins nonproportional assumed financial lines	XXX	XXX	XXX	XXX	XXX	XXX	XXX	XXX	XXX	XXX	XXX	XXX
34.	Aggregate Write-Ins for Other Lines of Business	0	0	0	0	0	0	0	0	0	0	0	0
35.	Total (a)	0	0	0	0	0	(135)	109	0	(87)	64	0	1,355
DETAILS OF WRITE-INS													
3401.												
3402.												
3403.												
3498.	Summary of remaining write-ins for Line 34 from overflow page	0	0	0	0	0	0	0	0	0	0	0	0
3499.	Totals (Lines 3401 through 3403 plus 3498)(Line 34 above)	0	0	0	0	0	0	0	0	0	0	0	0

(a) Finance and service charges not included in Lines 1 to 35 \$ 0
(b) For health business on indicated lines report: Number of persons insured under PPO managed care products 0 and number of persons insured under indemnity only products 0



ANNUAL STATEMENT FOR THE YEAR 2024 OF THE CAMPMED CASUALTY & INDEMNITY COMPANY, INC.

EXHIBIT OF PREMIUMS AND LOSSES (Statutory Page 14)

NAIC Group Code 0088 BUSINESS IN THE STATE OF Kansas DURING THE YEAR 2024 NAIC Company Code 12260

Line of Business		Gross Premiums, Including Policy and Membership Fees, Less Return Premiums and Premiums on Policies not Taken		3	4	5	6	7	8	9	10	11	12
		1	2										
		Direct Premiums Written	Direct Premiums Earned	Dividends Paid or Credited to Policyholders on Direct Business	Direct Unearned Premium Reserves	Direct Losses Paid (deducting salvage)	Direct Losses Incurred	Direct Losses Unpaid	Direct Defense and Cost Containment Expense Paid	Direct Defense and Cost Containment Expense Incurred	Direct Defense and Cost Containment Expense Unpaid	Commissions and Brokerage Expenses	Taxes, Licenses and Fees
1.	Fire	0	0	0	0	0	0	0	0	0	0	0	0
2.1	Allied Lines	0	0	0	0	0	0	0	0	0	0	0	0
2.2	Multiple Peril Crop	0	0	0	0	0	0	0	0	0	0	0	0
2.3	Federal Flood	0	0	0	0	0	0	0	0	0	0	0	0
2.4	Private Crop	0	0	0	0	0	0	0	0	0	0	0	0
2.5	Private Flood	0	0	0	0	0	0	0	0	0	0	0	0
3.	Farmowners Multiple Peril	0	0	0	0	0	0	0	0	0	0	0	0
4.	Homeowners Multiple Peril	0	0	0	0	0	0	0	0	0	0	0	0
5.1	Commercial Multiple Peril (Non-Liability Portion)	0	0	0	0	0	0	0	0	0	0	0	0
5.2	Commercial Multiple Peril (Liability Portion)	0	0	0	0	0	0	0	0	0	0	0	0
6.	Mortgage Guaranty	0	0	0	0	0	0	0	0	0	0	0	0
8.	Ocean Marine	0	0	0	0	0	0	0	0	0	0	0	0
9.1	Inland Marine	0	0	0	0	0	0	0	0	0	0	0	0
9.2	Pet Insurance Plans	0	0	0	0	0	0	0	0	0	0	0	0
10.	Financial Guaranty	0	0	0	0	0	0	0	0	0	0	0	0
11.1	Medical Professional Liability - Occurrence	737	688	0	407	0	(39)	766	0	(27)	448	103	(4,700)
11.2	Medical Professional Liability - Claims-Made	0	0	0	0	0	0	0	0	0	0	0	0
12.	Earthquake	0	0	0	0	0	0	0	0	0	0	0	0
13.1	Comprehensive (hospital and medical) ind (b)	0	0	0	0	0	0	0	0	0	0	0	0
13.2	Comprehensive (hospital and medical) group (b)	0	0	0	0	0	0	0	0	0	0	0	0
14.	Credit A&H (Group and Individual)	0	0	0	0	0	0	0	0	0	0	0	0
15.1	Vision Only (b).....	0	0	0	0	0	0	0	0	0	0	0	0
15.2	Dental Only (b)	0	0	0	0	0	0	0	0	0	0	0	0
15.3	Disability Income (b)	0	0	0	0	0	0	0	0	0	0	0	0
15.4	Medicare Supplement (b)	0	0	0	0	0	0	0	0	0	0	0	0
15.5	Medicaid Title XIX (b)	0	0	0	0	0	0	0	0	0	0	0	0
15.6	Medicare Title XVIII (b).....	0	0	0	0	0	0	0	0	0	0	0	0
15.7	Long-Term Care (b)	0	0	0	0	0	0	0	0	0	0	0	0
15.8	Federal Employees Health Benefits Plan (b)	0	0	0	0	0	0	0	0	0	0	0	0
15.9	Other Health (b)	0	0	0	0	0	0	0	0	0	0	0	0
16.	Workers' Compensation	0	0	0	0	0	0	0	0	0	0	0	0
17.1	Other Liability - Occurrence	0	0	0	0	0	0	0	0	0	0	0	0
17.2	Other Liability - Claims-Made	0	0	0	0	0	0	0	0	0	0	0	0
17.3	Excess Workers' Compensation	0	0	0	0	0	0	0	0	0	0	0	0
18.1	Products Liability - Occurrence	0	0	0	0	0	0	0	0	0	0	0	0
18.2	Products Liability - Claims-Made	0	0	0	0	0	0	0	0	0	0	0	0
19.1	Private Passenger Auto No-Fault (Personal Injury Protection)	0	0	0	0	0	0	0	0	0	0	0	0
19.2	Other Private Passenger Auto Liability	0	0	0	0	0	0	0	0	0	0	0	0
19.3	Commercial Auto No-Fault (Personal Injury Protection)	0	0	0	0	0	0	0	0	0	0	0	0
19.4	Other Commercial Auto Liability	0	0	0	0	0	0	0	0	0	0	0	0
21.1	Private Passenger Auto Physical Damage	0	0	0	0	0	0	0	0	0	0	0	0
21.2	Commercial Auto Physical Damage	0	0	0	0	0	0	0	0	0	0	0	0
22.	Aircraft (all perils)	0	0	0	0	0	0	0	0	0	0	0	0
23.	Fidelity	0	0	0	0	0	0	0	0	0	0	0	0
24.	Surety	0	0	0	0	0	0	0	0	0	0	0	0
26.	Burglary and Theft	0	0	0	0	0	0	0	0	0	0	0	0
27.	Boiler and Machinery	0	0	0	0	0	0	0	0	0	0	0	0
28.	Credit	0	0	0	0	0	0	0	0	0	0	0	0
29.	International	0	0	0	0	0	0	0	0	0	0	0	0
30.	Warranty	0	0	0	0	0	0	0	0	0	0	0	0
31.	Reins nonproportional assumed property	XXX	XXX	XXX	XXX	XXX	XXX	XXX	XXX	XXX	XXX	XXX	XXX
32.	Reins nonproportional assumed liability	XXX	XXX	XXX	XXX	XXX	XXX	XXX	XXX	XXX	XXX	XXX	XXX
33.	Reins nonproportional assumed financial lines	XXX	XXX	XXX	XXX	XXX	XXX	XXX	XXX	XXX	XXX	XXX	XXX
34.	Aggregate Write-Ins for Other Lines of Business	0	0	0	0	0	0	0	0	0	0	0	0
35.	Total (a)	737	688	0	407	0	(39)	766	0	(27)	448	103	(4,700)
DETAILS OF WRITE-INS													
3401.												
3402.												
3403.												
3498.	Summary of remaining write-ins for Line 34 from overflow page	0	0	0	0	0	0	0	0	0	0	0	0
3499.	Totals (Lines 3401 through 3403 plus 3498)(Line 34 above)	0	0	0	0	0	0	0	0	0	0	0	0

(a) Finance and service charges not included in Lines 1 to 35 \$0
(b) For health business on indicated lines report: Number of persons insured under PPO managed care products0 and number of persons insured under indemnity only products0 .



ANNUAL STATEMENT FOR THE YEAR 2024 OF THE CAMPMED CASUALTY & INDEMNITY COMPANY, INC.

EXHIBIT OF PREMIUMS AND LOSSES (Statutory Page 14)

NAIC Group Code 0088 BUSINESS IN THE STATE OF Kentucky DURING THE YEAR 2024 NAIC Company Code 12260

Line of Business		Gross Premiums, Including Policy and Membership Fees, Less Return Premiums and Premiums on Policies not Taken		3	4	5	6	7	8	9	10	11	12
		1	2										
		Direct Premiums Written	Direct Premiums Earned	Dividends Paid or Credited to Policyholders on Direct Business	Direct Unearned Premium Reserves	Direct Losses Paid (deducting salvage)	Direct Losses Incurred	Direct Losses Unpaid	Direct Defense and Cost Containment Expense Paid	Direct Defense and Cost Containment Expense Incurred	Direct Defense and Cost Containment Expense Unpaid	Commissions and Brokerage Expenses	Taxes, Licenses and Fees
1.	Fire	0	0	0	0	0	0	0	0	0	0	0	0
2.1	Allied Lines	0	0	0	0	0	0	0	0	0	0	0	0
2.2	Multiple Peril Crop	0	0	0	0	0	0	0	0	0	0	0	0
2.3	Federal Flood	0	0	0	0	0	0	0	0	0	0	0	0
2.4	Private Crop	0	0	0	0	0	0	0	0	0	0	0	0
2.5	Private Flood	0	0	0	0	0	0	0	0	0	0	0	0
3.	Farmowners Multiple Peril	0	0	0	0	0	0	0	0	0	0	0	0
4.	Homeowners Multiple Peril	0	0	0	0	0	0	0	0	0	0	0	0
5.1	Commercial Multiple Peril (Non-Liability Portion)	0	0	0	0	0	0	0	0	0	0	0	0
5.2	Commercial Multiple Peril (Liability Portion)	0	0	0	0	0	0	0	0	0	0	0	0
6.	Mortgage Guaranty	0	0	0	0	0	0	0	0	0	0	0	0
8.	Ocean Marine	0	0	0	0	0	0	0	0	0	0	0	0
9.1	Inland Marine	0	0	0	0	0	0	0	0	0	0	0	0
9.2	Pet Insurance Plans	0	0	0	0	0	0	0	0	0	0	0	0
10.	Financial Guaranty	0	0	0	0	0	0	0	0	0	0	0	0
11.1	Medical Professional Liability - Occurrence	0	0	0	0	0	(2)	8	0	(1)	5	0	9,738
11.2	Medical Professional Liability - Claims-Made	0	0	0	0	0	0	0	0	0	0	0	0
12.	Earthquake	0	0	0	0	0	0	0	0	0	0	0	0
13.1	Comprehensive (hospital and medical) ind (b)	0	0	0	0	0	0	0	0	0	0	0	0
13.2	Comprehensive (hospital and medical) group (b)	0	0	0	0	0	0	0	0	0	0	0	0
14.	Credit A&H (Group and Individual)	0	0	0	0	0	0	0	0	0	0	0	0
15.1	Vision Only (b).....	0	0	0	0	0	0	0	0	0	0	0	0
15.2	Dental Only (b)	0	0	0	0	0	0	0	0	0	0	0	0
15.3	Disability Income (b)	0	0	0	0	0	0	0	0	0	0	0	0
15.4	Medicare Supplement (b)	0	0	0	0	0	0	0	0	0	0	0	0
15.5	Medicaid Title XIX (b)	0	0	0	0	0	0	0	0	0	0	0	0
15.6	Medicare Title XVIII (b).....	0	0	0	0	0	0	0	0	0	0	0	0
15.7	Long-Term Care (b)	0	0	0	0	0	0	0	0	0	0	0	0
15.8	Federal Employees Health Benefits Plan (b)	0	0	0	0	0	0	0	0	0	0	0	0
15.9	Other Health (b)	0	0	0	0	0	0	0	0	0	0	0	0
16.	Workers' Compensation	0	0	0	0	0	0	0	0	0	0	0	0
17.1	Other Liability - Occurrence	0	0	0	0	0	0	0	0	0	0	0	0
17.2	Other Liability - Claims-Made	0	0	0	0	0	0	0	0	0	0	0	0
17.3	Excess Workers' Compensation	0	0	0	0	0	0	0	0	0	0	0	0
18.1	Products Liability - Occurrence	0	0	0	0	0	0	0	0	0	0	0	0
18.2	Products Liability - Claims-Made	0	0	0	0	0	0	0	0	0	0	0	0
19.1	Private Passenger Auto No-Fault (Personal Injury Protection)	0	0	0	0	0	0	0	0	0	0	0	0
19.2	Other Private Passenger Auto Liability	0	0	0	0	0	0	0	0	0	0	0	0
19.3	Commercial Auto No-Fault (Personal Injury Protection)	0	0	0	0	0	0	0	0	0	0	0	0
19.4	Other Commercial Auto Liability	0	0	0	0	0	0	0	0	0	0	0	0
21.1	Private Passenger Auto Physical Damage	0	0	0	0	0	0	0	0	0	0	0	0
21.2	Commercial Auto Physical Damage	0	0	0	0	0	0	0	0	0	0	0	0
22.	Aircraft (all perils)	0	0	0	0	0	0	0	0	0	0	0	0
23.	Fidelity	0	0	0	0	0	0	0	0	0	0	0	0
24.	Surety	0	0	0	0	0	0	0	0	0	0	0	0
26.	Burglary and Theft	0	0	0	0	0	0	0	0	0	0	0	0
27.	Boiler and Machinery	0	0	0	0	0	0	0	0	0	0	0	0
28.	Credit	0	0	0	0	0	0	0	0	0	0	0	0
29.	International	0	0	0	0	0	0	0	0	0	0	0	0
30.	Warranty	0	0	0	0	0	0	0	0	0	0	0	0
31.	Reins nonproportional assumed property	XXX	XXX	XXX	XXX	XXX	XXX	XXX	XXX	XXX	XXX	XXX	XXX
32.	Reins nonproportional assumed liability	XXX	XXX	XXX	XXX	XXX	XXX	XXX	XXX	XXX	XXX	XXX	XXX
33.	Reins nonproportional assumed financial lines	XXX	XXX	XXX	XXX	XXX	XXX	XXX	XXX	XXX	XXX	XXX	XXX
34.	Aggregate Write-Ins for Other Lines of Business	0	0	0	0	0	0	0	0	0	0	0	0
35.	Total (a)	0	0	0	0	0	(2)	8	0	(1)	5	0	9,738
DETAILS OF WRITE-INS													
3401.												
3402.												
3403.												
3498.	Summary of remaining write-ins for Line 34 from overflow page	0	0	0	0	0	0	0	0	0	0	0	0
3499.	Totals (Lines 3401 through 3403 plus 3498)(Line 34 above)	0	0	0	0	0	0	0	0	0	0	0	0

(a) Finance and service charges not included in Lines 1 to 35 \$ 0
(b) For health business on indicated lines report: Number of persons insured under PPO managed care products 0 and number of persons insured under indemnity only products 0



ANNUAL STATEMENT FOR THE YEAR 2024 OF THE CAMPMED CASUALTY & INDEMNITY COMPANY, INC.

EXHIBIT OF PREMIUMS AND LOSSES (Statutory Page 14)

NAIC Group Code 0088 BUSINESS IN THE STATE OF Louisiana DURING THE YEAR 2024 NAIC Company Code 12260

Line of Business		Gross Premiums, Including Policy and Membership Fees, Less Return Premiums and Premiums on Policies not Taken		3	4	5	6	7	8	9	10	11	12
		1	2										
		Direct Premiums Written	Direct Premiums Earned	Dividends Paid or Credited to Policyholders on Direct Business	Direct Unearned Premium Reserves	Direct Losses Paid (deducting salvage)	Direct Losses Incurred	Direct Losses Unpaid	Direct Defense and Cost Containment Expense Paid	Direct Defense and Cost Containment Expense Incurred	Direct Defense and Cost Containment Expense Unpaid	Commissions and Brokerage Expenses	Taxes, Licenses and Fees
1.	Fire	0	0	0	0	0	0	0	0	0	0	0	0
2.1	Allied Lines	0	0	0	0	0	0	0	0	0	0	0	0
2.2	Multiple Peril Crop	0	0	0	0	0	0	0	0	0	0	0	0
2.3	Federal Flood	0	0	0	0	0	0	0	0	0	0	0	0
2.4	Private Crop	0	0	0	0	0	0	0	0	0	0	0	0
2.5	Private Flood	0	0	0	0	0	0	0	0	0	0	0	0
3.	Farmowners Multiple Peril	0	0	0	0	0	0	0	0	0	0	0	0
4.	Homeowners Multiple Peril	0	0	0	0	0	0	0	0	0	0	0	0
5.1	Commercial Multiple Peril (Non-Liability Portion)	0	0	0	0	0	0	0	0	0	0	0	0
5.2	Commercial Multiple Peril (Liability Portion)	0	0	0	0	0	0	0	0	0	0	0	0
6.	Mortgage Guaranty	0	0	0	0	0	0	0	0	0	0	0	0
8.	Ocean Marine	0	0	0	0	0	0	0	0	0	0	0	0
9.1	Inland Marine	0	0	0	0	0	0	0	0	0	0	0	0
9.2	Pet Insurance Plans	0	0	0	0	0	0	0	0	0	0	0	0
10.	Financial Guaranty	0	0	0	0	0	0	0	0	0	0	0	0
11.1	Medical Professional Liability - Occurrence	463	2,072	0	116	0	(8,208)	6,194	0	(3,849)	433	65	1,561
11.2	Medical Professional Liability - Claims-Made	0	0	0	0	0	(2,962)	348	0	(378)	(619)	0	0
12.	Earthquake	0	0	0	0	0	0	0	0	0	0	0	0
13.1	Comprehensive (hospital and medical) ind (b)	0	0	0	0	0	0	0	0	0	0	0	0
13.2	Comprehensive (hospital and medical) group (b)	0	0	0	0	0	0	0	0	0	0	0	0
14.	Credit A&H (Group and Individual)	0	0	0	0	0	0	0	0	0	0	0	0
15.1	Vision Only (b).....	0	0	0	0	0	0	0	0	0	0	0	0
15.2	Dental Only (b)	0	0	0	0	0	0	0	0	0	0	0	0
15.3	Disability Income (b)	0	0	0	0	0	0	0	0	0	0	0	0
15.4	Medicare Supplement (b)	0	0	0	0	0	0	0	0	0	0	0	0
15.5	Medicaid Title XIX (b)	0	0	0	0	0	0	0	0	0	0	0	0
15.6	Medicare Title XVIII (b).....	0	0	0	0	0	0	0	0	0	0	0	0
15.7	Long-Term Care (b)	0	0	0	0	0	0	0	0	0	0	0	0
15.8	Federal Employees Health Benefits Plan (b)	0	0	0	0	0	0	0	0	0	0	0	0
15.9	Other Health (b)	0	0	0	0	0	0	0	0	0	0	0	0
16.	Workers' Compensation	0	0	0	0	0	0	0	0	0	0	0	0
17.1	Other Liability - Occurrence	0	0	0	0	0	0	0	0	0	0	0	0
17.2	Other Liability - Claims-Made	0	0	0	0	0	0	0	0	0	0	0	0
17.3	Excess Workers' Compensation	0	0	0	0	0	0	0	0	0	0	0	0
18.1	Products Liability - Occurrence	0	0	0	0	0	0	0	0	0	0	0	0
18.2	Products Liability - Claims-Made	0	0	0	0	0	0	0	0	0	0	0	0
19.1	Private Passenger Auto No-Fault (Personal Injury Protection)	0	0	0	0	0	0	0	0	0	0	0	0
19.2	Other Private Passenger Auto Liability	0	0	0	0	0	0	0	0	0	0	0	0
19.3	Commercial Auto No-Fault (Personal Injury Protection)	0	0	0	0	0	0	0	0	0	0	0	0
19.4	Other Commercial Auto Liability	0	0	0	0	0	0	0	0	0	0	0	0
21.1	Private Passenger Auto Physical Damage	0	0	0	0	0	0	0	0	0	0	0	0
21.2	Commercial Auto Physical Damage	0	0	0	0	0	0	0	0	0	0	0	0
22.	Aircraft (all perils)	0	0	0	0	0	0	0	0	0	0	0	0
23.	Fidelity	0	0	0	0	0	0	0	0	0	0	0	0
24.	Surety	0	0	0	0	0	0	0	0	0	0	0	0
26.	Burglary and Theft	0	0	0	0	0	0	0	0	0	0	0	0
27.	Boiler and Machinery	0	0	0	0	0	0	0	0	0	0	0	0
28.	Credit	0	0	0	0	0	0	0	0	0	0	0	0
29.	International	0	0	0	0	0	0	0	0	0	0	0	0
30.	Warranty	0	0	0	0	0	0	0	0	0	0	0	0
31.	Reins nonproportional assumed property	XXX	XXX	XXX	XXX	XXX	XXX	XXX	XXX	XXX	XXX	XXX	XXX
32.	Reins nonproportional assumed liability	XXX	XXX	XXX	XXX	XXX	XXX	XXX	XXX	XXX	XXX	XXX	XXX
33.	Reins nonproportional assumed financial lines	XXX	XXX	XXX	XXX	XXX	XXX	XXX	XXX	XXX	XXX	XXX	XXX
34.	Aggregate Write-Ins for Other Lines of Business	0	0	0	0	0	0	0	0	0	0	0	0
35.	Total (a)	463	2,072	0	116	0	(11,170)	6,542	0	(4,227)	(186)	65	1,561
DETAILS OF WRITE-INS													
3401.												
3402.												
3403.												
3498.	Summary of remaining write-ins for Line 34 from overflow page	0	0	0	0	0	0	0	0	0	0	0	0
3499.	Totals (Lines 3401 through 3403 plus 3498)(Line 34 above)	0	0	0	0	0	0	0	0	0	0	0	0

(a) Finance and service charges not included in Lines 1 to 35 \$ 22
(b) For health business on indicated lines report: Number of persons insured under PPO managed care products 0 and number of persons insured under indemnity only products 0



ANNUAL STATEMENT FOR THE YEAR 2024 OF THE CAMPMED CASUALTY & INDEMNITY COMPANY, INC.

EXHIBIT OF PREMIUMS AND LOSSES (Statutory Page 14)

NAIC Group Code 0088 BUSINESS IN THE STATE OF Maine DURING THE YEAR 2024 NAIC Company Code 12260

Line of Business		Gross Premiums, Including Policy and Membership Fees, Less Return Premiums and Premiums on Policies not Taken		3	4	5	6	7	8	9	10	11	12
		1	2										
		Direct Premiums Written	Direct Premiums Earned	Dividends Paid or Credited to Policyholders on Direct Business	Direct Unearned Premium Reserves	Direct Losses Paid (deducting salvage)	Direct Losses Incurred	Direct Losses Unpaid	Direct Defense and Cost Containment Expense Paid	Direct Defense and Cost Containment Expense Incurred	Direct Defense and Cost Containment Expense Unpaid	Commissions and Brokerage Expenses	Taxes, Licenses and Fees
1.	Fire	0	0	0	0	0	0	0	0	0	0	0	0
2.1	Allied Lines	0	0	0	0	0	0	0	0	0	0	0	0
2.2	Multiple Peril Crop	0	0	0	0	0	0	0	0	0	0	0	0
2.3	Federal Flood	0	0	0	0	0	0	0	0	0	0	0	0
2.4	Private Crop	0	0	0	0	0	0	0	0	0	0	0	0
2.5	Private Flood	0	0	0	0	0	0	0	0	0	0	0	0
3.	Farmowners Multiple Peril	0	0	0	0	0	0	0	0	0	0	0	0
4.	Homeowners Multiple Peril	0	0	0	0	0	0	0	0	0	0	0	0
5.1	Commercial Multiple Peril (Non-Liability Portion)	0	0	0	0	0	0	0	0	0	0	0	0
5.2	Commercial Multiple Peril (Liability Portion)	0	0	0	0	0	0	0	0	0	0	0	0
6.	Mortgage Guaranty	0	0	0	0	0	0	0	0	0	0	0	0
8.	Ocean Marine	0	0	0	0	0	0	0	0	0	0	0	0
9.1	Inland Marine	0	0	0	0	0	0	0	0	0	0	0	0
9.2	Pet Insurance Plans	0	0	0	0	0	0	0	0	0	0	0	0
10.	Financial Guaranty	0	0	0	0	0	0	0	0	0	0	0	0
11.1	Medical Professional Liability - Occurrence	(216)	(6)	0	0	0	(213)	152	0	(126)	89	(30)	5,191
11.2	Medical Professional Liability - Claims-Made	0	0	0	0	0	0	0	0	0	0	0	0
12.	Earthquake	0	0	0	0	0	0	0	0	0	0	0	0
13.1	Comprehensive (hospital and medical) ind (b)	0	0	0	0	0	0	0	0	0	0	0	0
13.2	Comprehensive (hospital and medical) group (b)	0	0	0	0	0	0	0	0	0	0	0	0
14.	Credit A&H (Group and Individual)	0	0	0	0	0	0	0	0	0	0	0	0
15.1	Vision Only (b).....	0	0	0	0	0	0	0	0	0	0	0	0
15.2	Dental Only (b)	0	0	0	0	0	0	0	0	0	0	0	0
15.3	Disability Income (b)	0	0	0	0	0	0	0	0	0	0	0	0
15.4	Medicare Supplement (b)	0	0	0	0	0	0	0	0	0	0	0	0
15.5	Medicaid Title XIX (b)	0	0	0	0	0	0	0	0	0	0	0	0
15.6	Medicare Title XVIII (b).....	0	0	0	0	0	0	0	0	0	0	0	0
15.7	Long-Term Care (b)	0	0	0	0	0	0	0	0	0	0	0	0
15.8	Federal Employees Health Benefits Plan (b)	0	0	0	0	0	0	0	0	0	0	0	0
15.9	Other Health (b)	0	0	0	0	0	0	0	0	0	0	0	0
16.	Workers' Compensation	0	0	0	0	0	0	0	0	0	0	0	0
17.1	Other Liability - Occurrence	0	0	0	0	0	0	0	0	0	0	0	0
17.2	Other Liability - Claims-Made	0	0	0	0	0	0	0	0	0	0	0	0
17.3	Excess Workers' Compensation	0	0	0	0	0	0	0	0	0	0	0	0
18.1	Products Liability - Occurrence	0	0	0	0	0	0	0	0	0	0	0	0
18.2	Products Liability - Claims-Made	0	0	0	0	0	0	0	0	0	0	0	0
19.1	Private Passenger Auto No-Fault (Personal Injury Protection)	0	0	0	0	0	0	0	0	0	0	0	0
19.2	Other Private Passenger Auto Liability	0	0	0	0	0	0	0	0	0	0	0	0
19.3	Commercial Auto No-Fault (Personal Injury Protection)	0	0	0	0	0	0	0	0	0	0	0	0
19.4	Other Commercial Auto Liability	0	0	0	0	0	0	0	0	0	0	0	0
21.1	Private Passenger Auto Physical Damage	0	0	0	0	0	0	0	0	0	0	0	0
21.2	Commercial Auto Physical Damage	0	0	0	0	0	0	0	0	0	0	0	0
22.	Aircraft (all perils)	0	0	0	0	0	0	0	0	0	0	0	0
23.	Fidelity	0	0	0	0	0	0	0	0	0	0	0	0
24.	Surety	0	0	0	0	0	0	0	0	0	0	0	0
26.	Burglary and Theft	0	0	0	0	0	0	0	0	0	0	0	0
27.	Boiler and Machinery	0	0	0	0	0	0	0	0	0	0	0	0
28.	Credit	0	0	0	0	0	0	0	0	0	0	0	0
29.	International	0	0	0	0	0	0	0	0	0	0	0	0
30.	Warranty	0	0	0	0	0	0	0	0	0	0	0	0
31.	Reins nonproportional assumed property	XXX	XXX	XXX	XXX	XXX	XXX	XXX	XXX	XXX	XXX	XXX	XXX
32.	Reins nonproportional assumed liability	XXX	XXX	XXX	XXX	XXX	XXX	XXX	XXX	XXX	XXX	XXX	XXX
33.	Reins nonproportional assumed financial lines	XXX	XXX	XXX	XXX	XXX	XXX	XXX	XXX	XXX	XXX	XXX	XXX
34.	Aggregate Write-Ins for Other Lines of Business	0	0	0	0	0	0	0	0	0	0	0	0
35.	Total (a)	(216)	(6)	0	0	0	(213)	152	0	(126)	89	(30)	5,191
DETAILS OF WRITE-INS													
3401.												
3402.												
3403.												
3498.	Summary of remaining write-ins for Line 34 from overflow page	0	0	0	0	0	0	0	0	0	0	0	0
3499.	Totals (Lines 3401 through 3403 plus 3498)(Line 34 above)	0	0	0	0	0	0	0	0	0	0	0	0

(a) Finance and service charges not included in Lines 1 to 35 \$ (20)
(b) For health business on indicated lines report: Number of persons insured under PPO managed care products 0 and number of persons insured under indemnity only products 0.



ANNUAL STATEMENT FOR THE YEAR 2024 OF THE CAMPMED CASUALTY & INDEMNITY COMPANY, INC.

EXHIBIT OF PREMIUMS AND LOSSES (Statutory Page 14)

NAIC Group Code 0088 BUSINESS IN THE STATE OF Maryland DURING THE YEAR 2024 NAIC Company Code 12260

Line of Business		Gross Premiums, Including Policy and Membership Fees, Less Return Premiums and Premiums on Policies not Taken		3	4	5	6	7	8	9	10	11	12
		1	2										
		Direct Premiums Written	Direct Premiums Earned	Dividends Paid or Credited to Policyholders on Direct Business	Direct Unearned Premium Reserves	Direct Losses Paid (deducting salvage)	Direct Losses Incurred	Direct Losses Unpaid	Direct Defense and Cost Containment Expense Paid	Direct Defense and Cost Containment Expense Incurred	Direct Defense and Cost Containment Expense Unpaid	Commissions and Brokerage Expenses	Taxes, Licenses and Fees
1.	Fire	0	0	0	0	0	0	0	0	0	0	0	0
2.1	Allied Lines	0	0	0	0	0	0	0	0	0	0	0	0
2.2	Multiple Peril Crop	0	0	0	0	0	0	0	0	0	0	0	0
2.3	Federal Flood	0	0	0	0	0	0	0	0	0	0	0	0
2.4	Private Crop	0	0	0	0	0	0	0	0	0	0	0	0
2.5	Private Flood	0	0	0	0	0	0	0	0	0	0	0	0
3.	Farmowners Multiple Peril	0	0	0	0	0	0	0	0	0	0	0	0
4.	Homeowners Multiple Peril	0	0	0	0	0	0	0	0	0	0	0	0
5.1	Commercial Multiple Peril (Non-Liability Portion)	0	0	0	0	0	0	0	0	0	0	0	0
5.2	Commercial Multiple Peril (Liability Portion)	0	0	0	0	0	0	0	0	0	0	0	0
6.	Mortgage Guaranty	0	0	0	0	0	0	0	0	0	0	0	0
8.	Ocean Marine	0	0	0	0	0	0	0	0	0	0	0	0
9.1	Inland Marine	0	0	0	0	0	0	0	0	0	0	0	0
9.2	Pet Insurance Plans	0	0	0	0	0	0	0	0	0	0	0	0
10.	Financial Guaranty	0	0	0	0	0	0	0	0	0	0	0	0
11.1	Medical Professional Liability - Occurrence	1,696	1,673	0	480	0	122	1,781	0	(211)	766	244	1,152
11.2	Medical Professional Liability - Claims-Made	3,785	18,958	0	0	0	(53,159)	62,302	0	(126,025)	(69,942)	114	2,571
12.	Earthquake	0	0	0	0	0	0	0	0	0	0	0	0
13.1	Comprehensive (hospital and medical) ind (b)	0	0	0	0	0	0	0	0	0	0	0	0
13.2	Comprehensive (hospital and medical) group (b)	0	0	0	0	0	0	0	0	0	0	0	0
14.	Credit A&H (Group and Individual)	0	0	0	0	0	0	0	0	0	0	0	0
15.1	Vision Only (b).....	0	0	0	0	0	0	0	0	0	0	0	0
15.2	Dental Only (b)	0	0	0	0	0	0	0	0	0	0	0	0
15.3	Disability Income (b)	0	0	0	0	0	0	0	0	0	0	0	0
15.4	Medicare Supplement (b)	0	0	0	0	0	0	0	0	0	0	0	0
15.5	Medicaid Title XIX (b)	0	0	0	0	0	0	0	0	0	0	0	0
15.6	Medicare Title XVIII (b).....	0	0	0	0	0	0	0	0	0	0	0	0
15.7	Long-Term Care (b)	0	0	0	0	0	0	0	0	0	0	0	0
15.8	Federal Employees Health Benefits Plan (b)	0	0	0	0	0	0	0	0	0	0	0	0
15.9	Other Health (b)	0	0	0	0	0	0	0	0	0	0	0	0
16.	Workers' Compensation	0	0	0	0	0	0	0	0	0	0	0	0
17.1	Other Liability - Occurrence	45	45	0	0	0	105	105	0	(115)	(115)	7	31
17.2	Other Liability - Claims-Made	0	0	0	0	0	0	0	0	0	0	0	0
17.3	Excess Workers' Compensation	0	0	0	0	0	0	0	0	0	0	0	0
18.1	Products Liability - Occurrence	0	0	0	0	0	0	0	0	0	0	0	0
18.2	Products Liability - Claims-Made	0	0	0	0	0	0	0	0	0	0	0	0
19.1	Private Passenger Auto No-Fault (Personal Injury Protection)	0	0	0	0	0	0	0	0	0	0	0	0
19.2	Other Private Passenger Auto Liability	0	0	0	0	0	0	0	0	0	0	0	0
19.3	Commercial Auto No-Fault (Personal Injury Protection)	0	0	0	0	0	0	0	0	0	0	0	0
19.4	Other Commercial Auto Liability	0	0	0	0	0	0	0	0	0	0	0	0
21.1	Private Passenger Auto Physical Damage	0	0	0	0	0	0	0	0	0	0	0	0
21.2	Commercial Auto Physical Damage	0	0	0	0	0	0	0	0	0	0	0	0
22.	Aircraft (all perils)	0	0	0	0	0	0	0	0	0	0	0	0
23.	Fidelity	0	0	0	0	0	0	0	0	0	0	0	0
24.	Surety	0	0	0	0	0	0	0	0	0	0	0	0
26.	Burglary and Theft	0	0	0	0	0	0	0	0	0	0	0	0
27.	Boiler and Machinery	0	0	0	0	0	0	0	0	0	0	0	0
28.	Credit	0	0	0	0	0	0	0	0	0	0	0	0
29.	International	0	0	0	0	0	0	0	0	0	0	0	0
30.	Warranty	0	0	0	0	0	0	0	0	0	0	0	0
31.	Reins nonproportional assumed property	XXX	XXX	XXX	XXX	XXX	XXX	XXX	XXX	XXX	XXX	XXX	XXX
32.	Reins nonproportional assumed liability	XXX	XXX	XXX	XXX	XXX	XXX	XXX	XXX	XXX	XXX	XXX	XXX
33.	Reins nonproportional assumed financial lines	XXX	XXX	XXX	XXX	XXX	XXX	XXX	XXX	XXX	XXX	XXX	XXX
34.	Aggregate Write-Ins for Other Lines of Business	0	0	0	0	0	0	0	0	0	0	0	0
35.	Total (a)	5,526	20,676	0	480	0	(52,932)	64,188	0	(126,351)	(69,291)	365	3,754
DETAILS OF WRITE-INS													
3401.												
3402.												
3403.												
3498.	Summary of remaining write-ins for Line 34 from overflow page	0	0	0	0	0	0	0	0	0	0	0	0
3499.	Totals (Lines 3401 through 3403 plus 3498)(Line 34 above)	0	0	0	0	0	0	0	0	0	0	0	0

(a) Finance and service charges not included in Lines 1 to 35 \$ 0
(b) For health business on indicated lines report: Number of persons insured under PPO managed care products 0 and number of persons insured under indemnity only products 0



ANNUAL STATEMENT FOR THE YEAR 2024 OF THE CAMPMED CASUALTY & INDEMNITY COMPANY, INC.

EXHIBIT OF PREMIUMS AND LOSSES (Statutory Page 14)

NAIC Group Code 0088 BUSINESS IN THE STATE OF Massachusetts DURING THE YEAR 2024 NAIC Company Code 12260

Line of Business		Gross Premiums, Including Policy and Membership Fees, Less Return Premiums and Premiums on Policies not Taken		3	4	5	6	7	8	9	10	11	12
		1	2										
		Direct Premiums Written	Direct Premiums Earned	Dividends Paid or Credited to Policyholders on Direct Business	Direct Unearned Premium Reserves	Direct Losses Paid (deducting salvage)	Direct Losses Incurred	Direct Losses Unpaid	Direct Defense and Cost Containment Expense Paid	Direct Defense and Cost Containment Expense Incurred	Direct Defense and Cost Containment Expense Unpaid	Commissions and Brokerage Expenses	Taxes, Licenses and Fees
1.	Fire	0	0	0	0	0	0	0	0	0	0	0	0
2.1	Allied Lines	0	0	0	0	0	0	0	0	0	0	0	0
2.2	Multiple Peril Crop	0	0	0	0	0	0	0	0	0	0	0	0
2.3	Federal Flood	0	0	0	0	0	0	0	0	0	0	0	0
2.4	Private Crop	0	0	0	0	0	0	0	0	0	0	0	0
2.5	Private Flood	0	0	0	0	0	0	0	0	0	0	0	0
3.	Farmowners Multiple Peril	0	0	0	0	0	0	0	0	0	0	0	0
4.	Homeowners Multiple Peril	0	0	0	0	0	0	0	0	0	0	0	0
5.1	Commercial Multiple Peril (Non-Liability Portion)	0	0	0	0	0	0	0	0	0	0	0	0
5.2	Commercial Multiple Peril (Liability Portion)	0	0	0	0	0	0	0	0	0	0	0	0
6.	Mortgage Guaranty	0	0	0	0	0	0	0	0	0	0	0	0
8.	Ocean Marine	0	0	0	0	0	0	0	0	0	0	0	0
9.1	Inland Marine	0	0	0	0	0	0	0	0	0	0	0	0
9.2	Pet Insurance Plans	0	0	0	0	0	0	0	0	0	0	0	0
10.	Financial Guaranty	0	0	0	0	0	0	0	0	0	0	0	0
11.1	Medical Professional Liability - Occurrence	0	.759	0	0	0	(7,032)	(6,820)	0	(3,500)	8,924	0	9,416
11.2	Medical Professional Liability - Claims-Made	0	0	0	0	0	0	0	0	0	0	0	0
12.	Earthquake	0	0	0	0	0	0	0	0	0	0	0	0
13.1	Comprehensive (hospital and medical) ind (b)	0	0	0	0	0	0	0	0	0	0	0	0
13.2	Comprehensive (hospital and medical) group (b)	0	0	0	0	0	0	0	0	0	0	0	0
14.	Credit A&H (Group and Individual)	0	0	0	0	0	0	0	0	0	0	0	0
15.1	Vision Only (b).....	0	0	0	0	0	0	0	0	0	0	0	0
15.2	Dental Only (b)	0	0	0	0	0	0	0	0	0	0	0	0
15.3	Disability Income (b)	0	0	0	0	0	0	0	0	0	0	0	0
15.4	Medicare Supplement (b)	0	0	0	0	0	0	0	0	0	0	0	0
15.5	Medicaid Title XIX (b)	0	0	0	0	0	0	0	0	0	0	0	0
15.6	Medicare Title XVIII (b).....	0	0	0	0	0	0	0	0	0	0	0	0
15.7	Long-Term Care (b)	0	0	0	0	0	0	0	0	0	0	0	0
15.8	Federal Employees Health Benefits Plan (b)	0	0	0	0	0	0	0	0	0	0	0	0
15.9	Other Health (b)	0	0	0	0	0	0	0	0	0	0	0	0
16.	Workers' Compensation	0	0	0	0	0	0	0	0	0	0	0	0
17.1	Other Liability - Occurrence	0	.167	0	0	0	.238	.515	0	(411)	(560)	0	0
17.2	Other Liability - Claims-Made	0	0	0	0	0	0	0	0	0	0	0	0
17.3	Excess Workers' Compensation	0	0	0	0	0	0	0	0	0	0	0	0
18.1	Products Liability - Occurrence	0	0	0	0	0	0	0	0	0	0	0	0
18.2	Products Liability - Claims-Made	0	0	0	0	0	0	0	0	0	0	0	0
19.1	Private Passenger Auto No-Fault (Personal Injury Protection)	0	0	0	0	0	0	0	0	0	0	0	0
19.2	Other Private Passenger Auto Liability	0	0	0	0	0	0	0	0	0	0	0	0
19.3	Commercial Auto No-Fault (Personal Injury Protection)	0	0	0	0	0	0	0	0	0	0	0	0
19.4	Other Commercial Auto Liability	0	0	0	0	0	0	0	0	0	0	0	0
21.1	Private Passenger Auto Physical Damage	0	0	0	0	0	0	0	0	0	0	0	0
21.2	Commercial Auto Physical Damage	0	0	0	0	0	0	0	0	0	0	0	0
22.	Aircraft (all perils)	0	0	0	0	0	0	0	0	0	0	0	0
23.	Fidelity	0	0	0	0	0	0	0	0	0	0	0	0
24.	Surety	0	0	0	0	0	0	0	0	0	0	0	0
26.	Burglary and Theft	0	0	0	0	0	0	0	0	0	0	0	0
27.	Boiler and Machinery	0	0	0	0	0	0	0	0	0	0	0	0
28.	Credit	0	0	0	0	0	0	0	0	0	0	0	0
29.	International	0	0	0	0	0	0	0	0	0	0	0	0
30.	Warranty	0	0	0	0	0	0	0	0	0	0	0	0
31.	Reins nonproportional assumed property	XXX	XXX	XXX	XXX	XXX	XXX	XXX	XXX	XXX	XXX	XXX	XXX
32.	Reins nonproportional assumed liability	XXX	XXX	XXX	XXX	XXX	XXX	XXX	XXX	XXX	XXX	XXX	XXX
33.	Reins nonproportional assumed financial lines	XXX	XXX	XXX	XXX	XXX	XXX	XXX	XXX	XXX	XXX	XXX	XXX
34.	Aggregate Write-Ins for Other Lines of Business	0	0	0	0	0	0	0	0	0	0	0	0
35.	Total (a)	0	926	0	0	0	(6,794)	(6,305)	0	(3,911)	8,364	0	9,416
DETAILS OF WRITE-INS													
3401.												
3402.												
3403.												
3498.	Summary of remaining write-ins for Line 34 from overflow page	0	0	0	0	0	0	0	0	0	0	0	0
3499.	Totals (Lines 3401 through 3403 plus 3498)(Line 34 above)	0	0	0	0	0	0	0	0	0	0	0	0

(a) Finance and service charges not included in Lines 1 to 35 \$0
(b) For health business on indicated lines report: Number of persons insured under PPO managed care products0 and number of persons insured under indemnity only products0 .



ANNUAL STATEMENT FOR THE YEAR 2024 OF THE CAMPMED CASUALTY & INDEMNITY COMPANY, INC.

EXHIBIT OF PREMIUMS AND LOSSES (Statutory Page 14)

NAIC Group Code 0088 BUSINESS IN THE STATE OF Michigan DURING THE YEAR 2024 NAIC Company Code 12260

Line of Business		Gross Premiums, Including Policy and Membership Fees, Less Return Premiums and Premiums on Policies not Taken		3	4	5	6	7	8	9	10	11	12
		1	2										
		Direct Premiums Written	Direct Premiums Earned	Dividends Paid or Credited to Policyholders on Direct Business	Direct Unearned Premium Reserves	Direct Losses Paid (deducting salvage)	Direct Losses Incurred	Direct Losses Unpaid	Direct Defense and Cost Containment Expense Paid	Direct Defense and Cost Containment Expense Incurred	Direct Defense and Cost Containment Expense Unpaid	Commissions and Brokerage Expenses	Taxes, Licenses and Fees
1.	Fire	0	0	0	0	0	0	0	0	0	0	0	0
2.1	Allied Lines	0	0	0	0	0	0	0	0	0	0	0	0
2.2	Multiple Peril Crop	0	0	0	0	0	0	0	0	0	0	0	0
2.3	Federal Flood	0	0	0	0	0	0	0	0	0	0	0	0
2.4	Private Crop	0	0	0	0	0	0	0	0	0	0	0	0
2.5	Private Flood	0	0	0	0	0	0	0	0	0	0	0	0
3.	Farmowners Multiple Peril	0	0	0	0	0	0	0	0	0	0	0	0
4.	Homeowners Multiple Peril	0	0	0	0	0	0	0	0	0	0	0	0
5.1	Commercial Multiple Peril (Non-Liability Portion)	0	0	0	0	0	0	0	0	0	0	0	0
5.2	Commercial Multiple Peril (Liability Portion)	0	0	0	0	0	0	0	0	0	0	0	0
6.	Mortgage Guaranty	0	0	0	0	0	0	0	0	0	0	0	0
8.	Ocean Marine	0	0	0	0	0	0	0	0	0	0	0	0
9.1	Inland Marine	0	0	0	0	0	0	0	0	0	0	0	0
9.2	Pet Insurance Plans	0	0	0	0	0	0	0	0	0	0	0	0
10.	Financial Guaranty	0	0	0	0	0	0	0	0	0	0	0	0
11.1	Medical Professional Liability - Occurrence	22,681	22,016	0	7,435	0	(7,791)	29,627	0	(4,447)	17,137	3,388	1,853
11.2	Medical Professional Liability - Claims-Made	13,203	12,255	0	11,125	0	7,520	21,569	0	(43,008)	38,395	1,403	1,079
12.	Earthquake	0	0	0	0	0	0	0	0	0	0	0	0
13.1	Comprehensive (hospital and medical) ind (b)	0	0	0	0	0	0	0	0	0	0	0	0
13.2	Comprehensive (hospital and medical) group (b)	0	0	0	0	0	0	0	0	0	0	0	0
14.	Credit A&H (Group and Individual)	0	0	0	0	0	0	0	0	0	0	0	0
15.1	Vision Only (b).....	0	0	0	0	0	0	0	0	0	0	0	0
15.2	Dental Only (b)	0	0	0	0	0	0	0	0	0	0	0	0
15.3	Disability Income (b)	0	0	0	0	0	0	0	0	0	0	0	0
15.4	Medicare Supplement (b)	0	0	0	0	0	0	0	0	0	0	0	0
15.5	Medicaid Title XIX (b)	0	0	0	0	0	0	0	0	0	0	0	0
15.6	Medicare Title XVIII (b).....	0	0	0	0	0	0	0	0	0	0	0	0
15.7	Long-Term Care (b)	0	0	0	0	0	0	0	0	0	0	0	0
15.8	Federal Employees Health Benefits Plan (b)	0	0	0	0	0	0	0	0	0	0	0	0
15.9	Other Health (b)	0	0	0	0	0	0	0	0	0	0	0	0
16.	Workers' Compensation	0	0	0	0	0	0	0	0	0	0	0	0
17.1	Other Liability - Occurrence	2,856	2,916	0	1,290	0	(1,355)	(7,696)	0	(5,282)	(8,653)	428	233
17.2	Other Liability - Claims-Made	250	250	0	223	0	(6,429)	1,761	0	(3,154)	(254)	25	20
17.3	Excess Workers' Compensation	0	0	0	0	0	0	0	0	0	0	0	0
18.1	Products Liability - Occurrence	0	0	0	0	0	1,353	1,178	0	247	(70)	0	0
18.2	Products Liability - Claims-Made	0	0	0	0	0	0	0	0	0	0	0	0
19.1	Private Passenger Auto No-Fault (Personal Injury Protection)	0	0	0	0	0	0	0	0	0	0	0	0
19.2	Other Private Passenger Auto Liability	0	0	0	0	0	0	0	0	0	0	0	0
19.3	Commercial Auto No-Fault (Personal Injury Protection)	0	0	0	0	0	0	0	0	0	0	0	0
19.4	Other Commercial Auto Liability	0	0	0	0	0	0	0	0	0	0	0	0
21.1	Private Passenger Auto Physical Damage	0	0	0	0	0	0	0	0	0	0	0	0
21.2	Commercial Auto Physical Damage	0	0	0	0	0	0	0	0	0	0	0	0
22.	Aircraft (all perils)	0	0	0	0	0	0	0	0	0	0	0	0
23.	Fidelity	0	0	0	0	0	0	0	0	0	0	0	0
24.	Surety	0	0	0	0	0	0	0	0	0	0	0	0
26.	Burglary and Theft	0	0	0	0	0	0	0	0	0	0	0	0
27.	Boiler and Machinery	0	0	0	0	0	0	0	0	0	0	0	0
28.	Credit	0	0	0	0	0	0	0	0	0	0	0	0
29.	International	0	0	0	0	0	0	0	0	0	0	0	0
30.	Warranty	0	0	0	0	0	0	0	0	0	0	0	0
31.	Reins nonproportional assumed property	XXX	XXX	XXX	XXX	XXX	XXX	XXX	XXX	XXX	XXX	XXX	XXX
32.	Reins nonproportional assumed liability	XXX	XXX	XXX	XXX	XXX	XXX	XXX	XXX	XXX	XXX	XXX	XXX
33.	Reins nonproportional assumed financial lines	XXX	XXX	XXX	XXX	XXX	XXX	XXX	XXX	XXX	XXX	XXX	XXX
34.	Aggregate Write-Ins for Other Lines of Business	0	0	0	0	0	0	0	0	0	0	0	0
35.	Total (a)	38,990	37,437	0	20,073	0	(6,702)	46,439	0	(55,644)	46,555	5,244	3,185
DETAILS OF WRITE-INS													
3401.												
3402.												
3403.												
3498.	Summary of remaining write-ins for Line 34 from overflow page	0	0	0	0	0	0	0	0	0	0	0	0
3499.	Totals (Lines 3401 through 3403 plus 3498)(Line 34 above)	0	0	0	0	0	0	0	0	0	0	0	0

(a) Finance and service charges not included in Lines 1 to 35 \$ 158
(b) For health business on indicated lines report: Number of persons insured under PPO managed care products 0 and number of persons insured under indemnity only products 0



ANNUAL STATEMENT FOR THE YEAR 2024 OF THE CAMPMED CASUALTY & INDEMNITY COMPANY, INC.

EXHIBIT OF PREMIUMS AND LOSSES (Statutory Page 14)

NAIC Group Code 0088 BUSINESS IN THE STATE OF Minnesota DURING THE YEAR 2024 NAIC Company Code 12260

		Gross Premiums, Including Policy and Membership Fees, Less Return Premiums and Premiums on Policies not Taken		3	4	5	6	7	8	9	10	11	12
		1	2										
Line of Business		Direct Premiums Written	Direct Premiums Earned	Dividends Paid or Credited to Policyholders on Direct Business	Direct Unearned Premium Reserves	Direct Losses Paid (deducting salvage)	Direct Losses Incurred	Direct Losses Unpaid	Direct Defense and Cost Containment Expense Paid	Direct Defense and Cost Containment Expense Incurred	Direct Defense and Cost Containment Expense Unpaid	Commissions and Brokerage Expenses	Taxes, Licenses and Fees
1.	Fire	0	0	0	0	0	0	0	0	0	0	0	0
2.1	Allied Lines	0	0	0	0	0	0	0	0	0	0	0	0
2.2	Multiple Peril Crop	0	0	0	0	0	0	0	0	0	0	0	0
2.3	Federal Flood	0	0	0	0	0	0	0	0	0	0	0	0
2.4.	Private Crop	0	0	0	0	0	0	0	0	0	0	0	0
2.5	Private Flood	0	0	0	0	0	0	0	0	0	0	0	0
3.	Farmowners Multiple Peril	0	0	0	0	0	0	0	0	0	0	0	0
4.	Homeowners Multiple Peril	0	0	0	0	0	0	0	0	0	0	0	0
5.1	Commercial Multiple Peril (Non-Liability Portion)	0	0	0	0	0	0	0	0	0	0	0	0
5.2	Commercial Multiple Peril (Liability Portion)	0	0	0	0	0	0	0	0	0	0	0	0
6.	Mortgage Guaranty	0	0	0	0	0	0	0	0	0	0	0	0
8.	Ocean Marine	0	0	0	0	0	0	0	0	0	0	0	0
9.1	Inland Marine	0	0	0	0	0	0	0	0	0	0	0	0
9.2	Pet Insurance Plans	0	0	0	0	0	0	0	0	0	0	0	0
10.	Financial Guaranty	0	0	0	0	0	0	0	0	0	0	0	0
11.1	Medical Professional Liability - Occurrence	4,590	4,493	0	1,238	0	245	5,037	0	120	2,945	656	3,738
11.2	Medical Professional Liability - Claims-Made	2,430	2,430	0	641	0	(35,684)	12,784	0	(19,633)	(22,308)	365	1,979
12.	Earthquake	0	0	0	0	0	0	0	0	0	0	0	0
13.1	Comprehensive (hospital and medical) ind (b)	0	0	0	0	0	0	0	0	0	0	0	0
13.2	Comprehensive (hospital and medical) group (b)	0	0	0	0	0	0	0	0	0	0	0	0
14.	Credit A&H (Group and Individual)	0	0	0	0	0	0	0	0	0	0	0	0
15.1	Vision Only (b).....	0	0	0	0	0	0	0	0	0	0	0	0
15.2	Dental Only (b)	0	0	0	0	0	0	0	0	0	0	0	0
15.3	Disability Income (b)	0	0	0	0	0	0	0	0	0	0	0	0
15.4	Medicare Supplement (b)	0	0	0	0	0	0	0	0	0	0	0	0
15.5	Medicaid Title XIX (b)	0	0	0	0	0	0	0	0	0	0	0	0
15.6	Medicare Title XVIII (b).....	0	0	0	0	0	0	0	0	0	0	0	0
15.7	Long-Term Care (b)	0	0	0	0	0	0	0	0	0	0	0	0
15.8	Federal Employees Health Benefits Plan (b)	0	0	0	0	0	0	0	0	0	0	0	0
15.9	Other Health (b)	0	0	0	0	0	0	0	0	0	0	0	0
16.	Workers' Compensation	0	0	0	0	0	0	0	0	0	0	0	0
17.1	Other Liability - Occurrence	77	112	0	2	0	(65)	409	0	(190)	(310)	11	63
17.2	Other Liability - Claims-Made	250	250	0	66	0	(6,429)	1,761	0	(3,154)	(254)	38	204
17.3	Excess Workers' Compensation	0	0	0	0	0	0	0	0	0	0	0	0
18.1	Products Liability - Occurrence	19	19	0	1	0	(8)	(650)	0	3	(187)	3	16
18.2	Products Liability - Claims-Made	0	0	0	0	0	0	0	0	0	0	0	0
19.1	Private Passenger Auto No-Fault (Personal Injury Protection)	0	0	0	0	0	0	0	0	0	0	0	0
19.2	Other Private Passenger Auto Liability	0	0	0	0	0	0	0	0	0	0	0	0
19.3	Commercial Auto No-Fault (Personal Injury Protection)	0	0	0	0	0	0	0	0	0	0	0	0
19.4	Other Commercial Auto Liability	0	0	0	0	0	0	0	0	0	0	0	0
21.1	Private Passenger Auto Physical Damage	0	0	0	0	0	0	0	0	0	0	0	0
21.2	Commercial Auto Physical Damage	0	0	0	0	0	0	0	0	0	0	0	0
22.	Aircraft (all perils)	0	0	0	0	0	0	0	0	0	0	0	0
23.	Fidelity	0	0	0	0	0	0	0	0	0	0	0	0
24.	Surety	0	0	0	0	0	0	0	0	0	0	0	0
26.	Burglary and Theft	0	0	0	0	0	0	0	0	0	0	0	0
27.	Boiler and Machinery	0	0	0	0	0	0	0	0	0	0	0	0
28.	Credit	0	0	0	0	0	0	0	0	0	0	0	0
29.	International	0	0	0	0	0	0	0	0	0	0	0	0
30.	Warranty	0	0	0	0	0	0	0	0	0	0	0	0
31.	Reins nonproportional assumed property	XXX	XXX	XXX	XXX	XXX	XXX	XXX	XXX	XXX	XXX	XXX	XXX
32.	Reins nonproportional assumed liability	XXX	XXX	XXX	XXX	XXX	XXX	XXX	XXX	XXX	XXX	XXX	XXX
33.	Reins nonproportional assumed financial lines	XXX	XXX	XXX	XXX	XXX	XXX	XXX	XXX	XXX	XXX	XXX	XXX
34.	Aggregate Write-Ins for Other Lines of Business	0	0	0	0	0	0	0	0	0	0	0	0
35.	Total (a)	7,366	7,304	0	1,948	0	(41,941)	19,341	0	(22,854)	(20,114)	1,073	6,000
DETAILS OF WRITE-INS													
3401.												
3402.												
3403.												
3498.	Summary of remaining write-ins for Line 34 from overflow page	0	0	0	0	0	0	0	0	0	0	0	0
3499.	Totals (Lines 3401 through 3403 plus 3498)(Line 34 above)	0	0	0	0	0	0	0	0	0	0	0	0

(a) Finance and service charges not included in Lines 1 to 35 \$ 47
(b) For health business on indicated lines report: Number of persons insured under PPO managed care products 0 and number of persons insured under indemnity only products 0



ANNUAL STATEMENT FOR THE YEAR 2024 OF THE CAMPMED CASUALTY & INDEMNITY COMPANY, INC.

EXHIBIT OF PREMIUMS AND LOSSES (Statutory Page 14)

NAIC Group Code 0088 BUSINESS IN THE STATE OF Mississippi DURING THE YEAR 2024 NAIC Company Code 12260

Line of Business		Gross Premiums, Including Policy and Membership Fees, Less Return Premiums and Premiums on Policies not Taken		3	4	5	6	7	8	9	10	11	12
		1	2										
		Direct Premiums Written	Direct Premiums Earned	Dividends Paid or Credited to Policyholders on Direct Business	Direct Unearned Premium Reserves	Direct Losses Paid (deducting salvage)	Direct Losses Incurred	Direct Losses Unpaid	Direct Defense and Cost Containment Expense Paid	Direct Defense and Cost Containment Expense Incurred	Direct Defense and Cost Containment Expense Unpaid	Commissions and Brokerage Expenses	Taxes, Licenses and Fees
1.	Fire	0	0	0	0	0	0	0	0	0	0	0	0
2.1	Allied Lines	0	0	0	0	0	0	0	0	0	0	0	0
2.2	Multiple Peril Crop	0	0	0	0	0	0	0	0	0	0	0	0
2.3	Federal Flood	0	0	0	0	0	0	0	0	0	0	0	0
2.4	Private Crop	0	0	0	0	0	0	0	0	0	0	0	0
2.5	Private Flood	0	0	0	0	0	0	0	0	0	0	0	0
3.	Farmowners Multiple Peril	0	0	0	0	0	0	0	0	0	0	0	0
4.	Homeowners Multiple Peril	0	0	0	0	0	0	0	0	0	0	0	0
5.1	Commercial Multiple Peril (Non-Liability Portion)	0	0	0	0	0	0	0	0	0	0	0	0
5.2	Commercial Multiple Peril (Liability Portion)	0	0	0	0	0	0	0	0	0	0	0	0
6.	Mortgage Guaranty	0	0	0	0	0	0	0	0	0	0	0	0
8.	Ocean Marine	0	0	0	0	0	0	0	0	0	0	0	0
9.1	Inland Marine	0	0	0	0	0	0	0	0	0	0	0	0
9.2	Pet Insurance Plans	0	0	0	0	0	0	0	0	0	0	0	0
10.	Financial Guaranty	0	0	0	0	0	0	0	0	0	0	0	0
11.1	Medical Professional Liability - Occurrence	1,212	1,201	0	249	0	(37)	1,406	0	(29)	822	170	3,695
11.2	Medical Professional Liability - Claims-Made	0	0	0	0	0	0	0	0	0	0	0	0
12.	Earthquake	0	0	0	0	0	0	0	0	0	0	0	0
13.1	Comprehensive (hospital and medical) ind (b)	0	0	0	0	0	0	0	0	0	0	0	0
13.2	Comprehensive (hospital and medical) group (b)	0	0	0	0	0	0	0	0	0	0	0	0
14.	Credit A&H (Group and Individual)	0	0	0	0	0	0	0	0	0	0	0	0
15.1	Vision Only (b).....	0	0	0	0	0	0	0	0	0	0	0	0
15.2	Dental Only (b)	0	0	0	0	0	0	0	0	0	0	0	0
15.3	Disability Income (b)	0	0	0	0	0	0	0	0	0	0	0	0
15.4	Medicare Supplement (b)	0	0	0	0	0	0	0	0	0	0	0	0
15.5	Medicaid Title XIX (b)	0	0	0	0	0	0	0	0	0	0	0	0
15.6	Medicare Title XVIII (b).....	0	0	0	0	0	0	0	0	0	0	0	0
15.7	Long-Term Care (b)	0	0	0	0	0	0	0	0	0	0	0	0
15.8	Federal Employees Health Benefits Plan (b)	0	0	0	0	0	0	0	0	0	0	0	0
15.9	Other Health (b)	0	0	0	0	0	0	0	0	0	0	0	0
16.	Workers' Compensation	0	0	0	0	0	0	0	0	0	0	0	0
17.1	Other Liability - Occurrence	0	0	0	0	0	0	0	0	0	0	0	0
17.2	Other Liability - Claims-Made	0	0	0	0	0	0	0	0	0	0	0	0
17.3	Excess Workers' Compensation	0	0	0	0	0	0	0	0	0	0	0	0
18.1	Products Liability - Occurrence	0	0	0	0	0	0	0	0	0	0	0	0
18.2	Products Liability - Claims-Made	0	0	0	0	0	0	0	0	0	0	0	0
19.1	Private Passenger Auto No-Fault (Personal Injury Protection)	0	0	0	0	0	0	0	0	0	0	0	0
19.2	Other Private Passenger Auto Liability	0	0	0	0	0	0	0	0	0	0	0	0
19.3	Commercial Auto No-Fault (Personal Injury Protection)	0	0	0	0	0	0	0	0	0	0	0	0
19.4	Other Commercial Auto Liability	0	0	0	0	0	0	0	0	0	0	0	0
21.1	Private Passenger Auto Physical Damage	0	0	0	0	0	0	0	0	0	0	0	0
21.2	Commercial Auto Physical Damage	0	0	0	0	0	0	0	0	0	0	0	0
22.	Aircraft (all perils)	0	0	0	0	0	0	0	0	0	0	0	0
23.	Fidelity	0	0	0	0	0	0	0	0	0	0	0	0
24.	Surety	0	0	0	0	0	0	0	0	0	0	0	0
26.	Burglary and Theft	0	0	0	0	0	0	0	0	0	0	0	0
27.	Boiler and Machinery	0	0	0	0	0	0	0	0	0	0	0	0
28.	Credit	0	0	0	0	0	0	0	0	0	0	0	0
29.	International	0	0	0	0	0	0	0	0	0	0	0	0
30.	Warranty	0	0	0	0	0	0	0	0	0	0	0	0
31.	Reins nonproportional assumed property	XXX	XXX	XXX	XXX	XXX	XXX	XXX	XXX	XXX	XXX	XXX	XXX
32.	Reins nonproportional assumed liability	XXX	XXX	XXX	XXX	XXX	XXX	XXX	XXX	XXX	XXX	XXX	XXX
33.	Reins nonproportional assumed financial lines	XXX	XXX	XXX	XXX	XXX	XXX	XXX	XXX	XXX	XXX	XXX	XXX
34.	Aggregate Write-Ins for Other Lines of Business	0	0	0	0	0	0	0	0	0	0	0	0
35.	Total (a)	1,212	1,201	0	249	0	(37)	1,406	0	(29)	822	170	3,695
DETAILS OF WRITE-INS													
3401.												
3402.												
3403.												
3498.	Summary of remaining write-ins for Line 34 from overflow page	0	0	0	0	0	0	0	0	0	0	0	0
3499.	Totals (Lines 3401 through 3403 plus 3498)(Line 34 above)	0	0	0	0	0	0	0	0	0	0	0	0

(a) Finance and service charges not included in Lines 1 to 35 \$ 62
(b) For health business on indicated lines report: Number of persons insured under PPO managed care products 0 and number of persons insured under indemnity only products 0



ANNUAL STATEMENT FOR THE YEAR 2024 OF THE CAMPMED CASUALTY & INDEMNITY COMPANY, INC.

EXHIBIT OF PREMIUMS AND LOSSES (Statutory Page 14)

NAIC Group Code 0088 BUSINESS IN THE STATE OF Missouri DURING THE YEAR 2024 NAIC Company Code 12260

Line of Business		Gross Premiums, Including Policy and Membership Fees, Less Return Premiums and Premiums on Policies not Taken		3	4	5	6	7	8	9	10	11	12
		1	2										
		Direct Premiums Written	Direct Premiums Earned	Dividends Paid or Credited to Policyholders on Direct Business	Direct Unearned Premium Reserves	Direct Losses Paid (deducting salvage)	Direct Losses Incurred	Direct Losses Unpaid	Direct Defense and Cost Containment Expense Paid	Direct Defense and Cost Containment Expense Incurred	Direct Defense and Cost Containment Expense Unpaid	Commissions and Brokerage Expenses	Taxes, Licenses and Fees
1.	Fire	0	0	0	0	0	0	0	0	0	0	0	0
2.1	Allied Lines	0	0	0	0	0	0	0	0	0	0	0	0
2.2	Multiple Peril Crop	0	0	0	0	0	0	0	0	0	0	0	0
2.3	Federal Flood	0	0	0	0	0	0	0	0	0	0	0	0
2.4	Private Crop	0	0	0	0	0	0	0	0	0	0	0	0
2.5	Private Flood	0	0	0	0	0	0	0	0	0	0	0	0
3.	Farmowners Multiple Peril	0	0	0	0	0	0	0	0	0	0	0	0
4.	Homeowners Multiple Peril	0	0	0	0	0	0	0	0	0	0	0	0
5.1	Commercial Multiple Peril (Non-Liability Portion)	0	0	0	0	0	0	0	0	0	0	0	0
5.2	Commercial Multiple Peril (Liability Portion)	0	0	0	0	0	0	0	0	0	0	0	0
6.	Mortgage Guaranty	0	0	0	0	0	0	0	0	0	0	0	0
8.	Ocean Marine	0	0	0	0	0	0	0	0	0	0	0	0
9.1	Inland Marine	0	0	0	0	0	0	0	0	0	0	0	0
9.2	Pet Insurance Plans	0	0	0	0	0	0	0	0	0	0	0	0
10.	Financial Guaranty	0	0	0	0	0	0	0	0	0	0	0	0
11.1	Medical Professional Liability - Occurrence	521	521	0	0	0	(316)	759	0	(190)	444	73	2,221
11.2	Medical Professional Liability - Claims-Made	0	0	0	0	0	(4,791)	1,539	0	(2,275)	(2,736)	0	0
12.	Earthquake	0	0	0	0	0	0	0	0	0	0	0	0
13.1	Comprehensive (hospital and medical) ind (b)	0	0	0	0	0	0	0	0	0	0	0	0
13.2	Comprehensive (hospital and medical) group (b)	0	0	0	0	0	0	0	0	0	0	0	0
14.	Credit A&H (Group and Individual)	0	0	0	0	0	0	0	0	0	0	0	0
15.1	Vision Only (b).....	0	0	0	0	0	0	0	0	0	0	0	0
15.2	Dental Only (b)	0	0	0	0	0	0	0	0	0	0	0	0
15.3	Disability Income (b)	0	0	0	0	0	0	0	0	0	0	0	0
15.4	Medicare Supplement (b)	0	0	0	0	0	0	0	0	0	0	0	0
15.5	Medicaid Title XIX (b)	0	0	0	0	0	0	0	0	0	0	0	0
15.6	Medicare Title XVIII (b).....	0	0	0	0	0	0	0	0	0	0	0	0
15.7	Long-Term Care (b)	0	0	0	0	0	0	0	0	0	0	0	0
15.8	Federal Employees Health Benefits Plan (b)	0	0	0	0	0	0	0	0	0	0	0	0
15.9	Other Health (b)	0	0	0	0	0	0	0	0	0	0	0	0
16.	Workers' Compensation	0	0	0	0	0	0	0	0	0	0	0	0
17.1	Other Liability - Occurrence	0	0	0	0	0	0	0	0	0	0	0	0
17.2	Other Liability - Claims-Made	0	0	0	0	0	0	0	0	0	0	0	0
17.3	Excess Workers' Compensation	0	0	0	0	0	0	0	0	0	0	0	0
18.1	Products Liability - Occurrence	0	0	0	0	0	0	0	0	0	0	0	0
18.2	Products Liability - Claims-Made	0	0	0	0	0	0	0	0	0	0	0	0
19.1	Private Passenger Auto No-Fault (Personal Injury Protection)	0	0	0	0	0	0	0	0	0	0	0	0
19.2	Other Private Passenger Auto Liability	0	0	0	0	0	0	0	0	0	0	0	0
19.3	Commercial Auto No-Fault (Personal Injury Protection)	0	0	0	0	0	0	0	0	0	0	0	0
19.4	Other Commercial Auto Liability	0	0	0	0	0	0	0	0	0	0	0	0
21.1	Private Passenger Auto Physical Damage	0	0	0	0	0	0	0	0	0	0	0	0
21.2	Commercial Auto Physical Damage	0	0	0	0	0	0	0	0	0	0	0	0
22.	Aircraft (all perils)	0	0	0	0	0	0	0	0	0	0	0	0
23.	Fidelity	0	0	0	0	0	0	0	0	0	0	0	0
24.	Surety	0	0	0	0	0	0	0	0	0	0	0	0
26.	Burglary and Theft	0	0	0	0	0	0	0	0	0	0	0	0
27.	Boiler and Machinery	0	0	0	0	0	0	0	0	0	0	0	0
28.	Credit	0	0	0	0	0	0	0	0	0	0	0	0
29.	International	0	0	0	0	0	0	0	0	0	0	0	0
30.	Warranty	0	0	0	0	0	0	0	0	0	0	0	0
31.	Reins nonproportional assumed property	XXX	XXX	XXX	XXX	XXX	XXX	XXX	XXX	XXX	XXX	XXX	XXX
32.	Reins nonproportional assumed liability	XXX	XXX	XXX	XXX	XXX	XXX	XXX	XXX	XXX	XXX	XXX	XXX
33.	Reins nonproportional assumed financial lines	XXX	XXX	XXX	XXX	XXX	XXX	XXX	XXX	XXX	XXX	XXX	XXX
34.	Aggregate Write-Ins for Other Lines of Business	0	0	0	0	0	0	0	0	0	0	0	0
35.	Total (a)	521	521	0	0	0	(5,107)	2,298	0	(2,465)	(2,292)	73	2,221
DETAILS OF WRITE-INS													
3401.												
3402.												
3403.												
3498.	Summary of remaining write-ins for Line 34 from overflow page	0	0	0	0	0	0	0	0	0	0	0	0
3499.	Totals (Lines 3401 through 3403 plus 3498)(Line 34 above)	0	0	0	0	0	0	0	0	0	0	0	0

(a) Finance and service charges not included in Lines 1 to 35 \$ 20
(b) For health business on indicated lines report: Number of persons insured under PPO managed care products 0 and number of persons insured under indemnity only products 0.



ANNUAL STATEMENT FOR THE YEAR 2024 OF THE CAMPMED CASUALTY & INDEMNITY COMPANY, INC.

EXHIBIT OF PREMIUMS AND LOSSES (Statutory Page 14)

NAIC Group Code 0088 BUSINESS IN THE STATE OF Montana DURING THE YEAR 2024 NAIC Company Code 12260

Line of Business		Gross Premiums, Including Policy and Membership Fees, Less Return Premiums and Premiums on Policies not Taken		3	4	5	6	7	8	9	10	11	12
		1	2										
		Direct Premiums Written	Direct Premiums Earned	Dividends Paid or Credited to Policyholders on Direct Business	Direct Unearned Premium Reserves	Direct Losses Paid (deducting salvage)	Direct Losses Incurred	Direct Losses Unpaid	Direct Defense and Cost Containment Expense Paid	Direct Defense and Cost Containment Expense Incurred	Direct Defense and Cost Containment Expense Unpaid	Commissions and Brokerage Expenses	Taxes, Licenses and Fees
1.	Fire	0	0	0	0	0	0	0	0	0	0	0	0
2.1	Allied Lines	0	0	0	0	0	0	0	0	0	0	0	0
2.2	Multiple Peril Crop	0	0	0	0	0	0	0	0	0	0	0	0
2.3	Federal Flood	0	0	0	0	0	0	0	0	0	0	0	0
2.4	Private Crop	0	0	0	0	0	0	0	0	0	0	0	0
2.5	Private Flood	0	0	0	0	0	0	0	0	0	0	0	0
3.	Farmowners Multiple Peril	0	0	0	0	0	0	0	0	0	0	0	0
4.	Homeowners Multiple Peril	0	0	0	0	0	0	0	0	0	0	0	0
5.1	Commercial Multiple Peril (Non-Liability Portion)	0	0	0	0	0	0	0	0	0	0	0	0
5.2	Commercial Multiple Peril (Liability Portion)	0	0	0	0	0	0	0	0	0	0	0	0
6.	Mortgage Guaranty	0	0	0	0	0	0	0	0	0	0	0	0
8.	Ocean Marine	0	0	0	0	0	0	0	0	0	0	0	0
9.1	Inland Marine	0	0	0	0	0	0	0	0	0	0	0	0
9.2	Pet Insurance Plans	0	0	0	0	0	0	0	0	0	0	0	0
10.	Financial Guaranty	0	0	0	0	0	0	0	0	0	0	0	0
11.1	Medical Professional Liability - Occurrence	0	0	0	0	0	(128)	59	0	(76)	35	0	1,915
11.2	Medical Professional Liability - Claims-Made	0	0	0	0	0	0	0	0	0	0	0	0
12.	Earthquake	0	0	0	0	0	0	0	0	0	0	0	0
13.1	Comprehensive (hospital and medical) ind (b)	0	0	0	0	0	0	0	0	0	0	0	0
13.2	Comprehensive (hospital and medical) group (b)	0	0	0	0	0	0	0	0	0	0	0	0
14.	Credit A&H (Group and Individual)	0	0	0	0	0	0	0	0	0	0	0	0
15.1	Vision Only (b).....	0	0	0	0	0	0	0	0	0	0	0	0
15.2	Dental Only (b)	0	0	0	0	0	0	0	0	0	0	0	0
15.3	Disability Income (b)	0	0	0	0	0	0	0	0	0	0	0	0
15.4	Medicare Supplement (b)	0	0	0	0	0	0	0	0	0	0	0	0
15.5	Medicaid Title XIX (b)	0	0	0	0	0	0	0	0	0	0	0	0
15.6	Medicare Title XVIII (b).....	0	0	0	0	0	0	0	0	0	0	0	0
15.7	Long-Term Care (b)	0	0	0	0	0	0	0	0	0	0	0	0
15.8	Federal Employees Health Benefits Plan (b)	0	0	0	0	0	0	0	0	0	0	0	0
15.9	Other Health (b)	0	0	0	0	0	0	0	0	0	0	0	0
16.	Workers' Compensation	0	0	0	0	0	0	0	0	0	0	0	0
17.1	Other Liability - Occurrence	0	0	0	0	0	0	0	0	0	0	0	0
17.2	Other Liability - Claims-Made	0	0	0	0	0	0	0	0	0	0	0	0
17.3	Excess Workers' Compensation	0	0	0	0	0	0	0	0	0	0	0	0
18.1	Products Liability - Occurrence	0	0	0	0	0	0	0	0	0	0	0	0
18.2	Products Liability - Claims-Made	0	0	0	0	0	0	0	0	0	0	0	0
19.1	Private Passenger Auto No-Fault (Personal Injury Protection)	0	0	0	0	0	0	0	0	0	0	0	0
19.2	Other Private Passenger Auto Liability	0	0	0	0	0	0	0	0	0	0	0	0
19.3	Commercial Auto No-Fault (Personal Injury Protection)	0	0	0	0	0	0	0	0	0	0	0	0
19.4	Other Commercial Auto Liability	0	0	0	0	0	0	0	0	0	0	0	0
21.1	Private Passenger Auto Physical Damage	0	0	0	0	0	0	0	0	0	0	0	0
21.2	Commercial Auto Physical Damage	0	0	0	0	0	0	0	0	0	0	0	0
22.	Aircraft (all perils)	0	0	0	0	0	0	0	0	0	0	0	0
23.	Fidelity	0	0	0	0	0	0	0	0	0	0	0	0
24.	Surety	0	0	0	0	0	0	0	0	0	0	0	0
26.	Burglary and Theft	0	0	0	0	0	0	0	0	0	0	0	0
27.	Boiler and Machinery	0	0	0	0	0	0	0	0	0	0	0	0
28.	Credit	0	0	0	0	0	0	0	0	0	0	0	0
29.	International	0	0	0	0	0	0	0	0	0	0	0	0
30.	Warranty	0	0	0	0	0	0	0	0	0	0	0	0
31.	Reins nonproportional assumed property	XXX	XXX	XXX	XXX	XXX	XXX	XXX	XXX	XXX	XXX	XXX	XXX
32.	Reins nonproportional assumed liability	XXX	XXX	XXX	XXX	XXX	XXX	XXX	XXX	XXX	XXX	XXX	XXX
33.	Reins nonproportional assumed financial lines	XXX	XXX	XXX	XXX	XXX	XXX	XXX	XXX	XXX	XXX	XXX	XXX
34.	Aggregate Write-Ins for Other Lines of Business	0	0	0	0	0	0	0	0	0	0	0	0
35.	Total (a)	0	0	0	0	0	(128)	59	0	(76)	35	0	1,915
DETAILS OF WRITE-INS													
3401.												
3402.												
3403.												
3498.	Summary of remaining write-ins for Line 34 from overflow page	0	0	0	0	0	0	0	0	0	0	0	0
3499.	Totals (Lines 3401 through 3403 plus 3498)(Line 34 above)	0	0	0	0	0	0	0	0	0	0	0	0

(a) Finance and service charges not included in Lines 1 to 35 \$0
(b) For health business on indicated lines report: Number of persons insured under PPO managed care products0 and number of persons insured under indemnity only products0 .



ANNUAL STATEMENT FOR THE YEAR 2024 OF THE CAMPMED CASUALTY & INDEMNITY COMPANY, INC.

EXHIBIT OF PREMIUMS AND LOSSES (Statutory Page 14)

NAIC Group Code 0088 BUSINESS IN THE STATE OF Nebraska DURING THE YEAR 2024 NAIC Company Code 12260

Line of Business		Gross Premiums, Including Policy and Membership Fees, Less Return Premiums and Premiums on Policies not Taken		3	4	5	6	7	8	9	10	11	12
		1	2										
		Direct Premiums Written	Direct Premiums Earned	Dividends Paid or Credited to Policyholders on Direct Business	Direct Unearned Premium Reserves	Direct Losses Paid (deducting salvage)	Direct Losses Incurred	Direct Losses Unpaid	Direct Defense and Cost Containment Expense Paid	Direct Defense and Cost Containment Expense Incurred	Direct Defense and Cost Containment Expense Unpaid	Commissions and Brokerage Expenses	Taxes, Licenses and Fees
1.	Fire	0	0	0	0	0	0	0	0	0	0	0	0
2.1	Allied Lines	0	0	0	0	0	0	0	0	0	0	0	0
2.2	Multiple Peril Crop	0	0	0	0	0	0	0	0	0	0	0	0
2.3	Federal Flood	0	0	0	0	0	0	0	0	0	0	0	0
2.4	Private Crop	0	0	0	0	0	0	0	0	0	0	0	0
2.5	Private Flood	0	0	0	0	0	0	0	0	0	0	0	0
3.	Farmowners Multiple Peril	0	0	0	0	0	0	0	0	0	0	0	0
4.	Homeowners Multiple Peril	0	0	0	0	0	0	0	0	0	0	0	0
5.1	Commercial Multiple Peril (Non-Liability Portion)	0	0	0	0	0	0	0	0	0	0	0	0
5.2	Commercial Multiple Peril (Liability Portion)	0	0	0	0	0	0	0	0	0	0	0	0
6.	Mortgage Guaranty	0	0	0	0	0	0	0	0	0	0	0	0
8.	Ocean Marine	0	0	0	0	0	0	0	0	0	0	0	0
9.1	Inland Marine	0	0	0	0	0	0	0	0	0	0	0	0
9.2	Pet Insurance Plans	0	0	0	0	0	0	0	0	0	0	0	0
10.	Financial Guaranty	0	0	0	0	0	0	0	0	0	0	0	0
11.1	Medical Professional Liability - Occurrence	178	171	0	168	0	(16)	221	0	(10)	129	25	1,259
11.2	Medical Professional Liability - Claims-Made	0	0	0	0	0	0	0	0	0	0	0	0
12.	Earthquake	0	0	0	0	0	0	0	0	0	0	0	0
13.1	Comprehensive (hospital and medical) ind (b)	0	0	0	0	0	0	0	0	0	0	0	0
13.2	Comprehensive (hospital and medical) group (b)	0	0	0	0	0	0	0	0	0	0	0	0
14.	Credit A&H (Group and Individual)	0	0	0	0	0	0	0	0	0	0	0	0
15.1	Vision Only (b).....	0	0	0	0	0	0	0	0	0	0	0	0
15.2	Dental Only (b)	0	0	0	0	0	0	0	0	0	0	0	0
15.3	Disability Income (b)	0	0	0	0	0	0	0	0	0	0	0	0
15.4	Medicare Supplement (b)	0	0	0	0	0	0	0	0	0	0	0	0
15.5	Medicaid Title XIX (b)	0	0	0	0	0	0	0	0	0	0	0	0
15.6	Medicare Title XVIII (b).....	0	0	0	0	0	0	0	0	0	0	0	0
15.7	Long-Term Care (b)	0	0	0	0	0	0	0	0	0	0	0	0
15.8	Federal Employees Health Benefits Plan (b)	0	0	0	0	0	0	0	0	0	0	0	0
15.9	Other Health (b)	0	0	0	0	0	0	0	0	0	0	0	0
16.	Workers' Compensation	0	0	0	0	0	0	0	0	0	0	0	0
17.1	Other Liability - Occurrence	0	0	0	0	0	0	0	0	0	0	0	0
17.2	Other Liability - Claims-Made	0	0	0	0	0	0	0	0	0	0	0	0
17.3	Excess Workers' Compensation	0	0	0	0	0	0	0	0	0	0	0	0
18.1	Products Liability - Occurrence	0	0	0	0	0	0	0	0	0	0	0	0
18.2	Products Liability - Claims-Made	0	0	0	0	0	0	0	0	0	0	0	0
19.1	Private Passenger Auto No-Fault (Personal Injury Protection)	0	0	0	0	0	0	0	0	0	0	0	0
19.2	Other Private Passenger Auto Liability	0	0	0	0	0	0	0	0	0	0	0	0
19.3	Commercial Auto No-Fault (Personal Injury Protection)	0	0	0	0	0	0	0	0	0	0	0	0
19.4	Other Commercial Auto Liability	0	0	0	0	0	0	0	0	0	0	0	0
21.1	Private Passenger Auto Physical Damage	0	0	0	0	0	0	0	0	0	0	0	0
21.2	Commercial Auto Physical Damage	0	0	0	0	0	0	0	0	0	0	0	0
22.	Aircraft (all perils)	0	0	0	0	0	0	0	0	0	0	0	0
23.	Fidelity	0	0	0	0	0	0	0	0	0	0	0	0
24.	Surety	0	0	0	0	0	0	0	0	0	0	0	0
26.	Burglary and Theft	0	0	0	0	0	0	0	0	0	0	0	0
27.	Boiler and Machinery	0	0	0	0	0	0	0	0	0	0	0	0
28.	Credit	0	0	0	0	0	0	0	0	0	0	0	0
29.	International	0	0	0	0	0	0	0	0	0	0	0	0
30.	Warranty	0	0	0	0	0	0	0	0	0	0	0	0
31.	Reins nonproportional assumed property	XXX	XXX	XXX	XXX	XXX	XXX	XXX	XXX	XXX	XXX	XXX	XXX
32.	Reins nonproportional assumed liability	XXX	XXX	XXX	XXX	XXX	XXX	XXX	XXX	XXX	XXX	XXX	XXX
33.	Reins nonproportional assumed financial lines	XXX	XXX	XXX	XXX	XXX	XXX	XXX	XXX	XXX	XXX	XXX	XXX
34.	Aggregate Write-Ins for Other Lines of Business	0	0	0	0	0	0	0	0	0	0	0	0
35.	Total (a)	178	171	0	168	0	(16)	221	0	(10)	129	25	1,259
DETAILS OF WRITE-INS													
3401.												
3402.												
3403.												
3498.	Summary of remaining write-ins for Line 34 from overflow page	0	0	0	0	0	0	0	0	0	0	0	0
3499.	Totals (Lines 3401 through 3403 plus 3498)(Line 34 above)	0	0	0	0	0	0	0	0	0	0	0	0

(a) Finance and service charges not included in Lines 1 to 35 \$ 0
(b) For health business on indicated lines report: Number of persons insured under PPO managed care products 0 and number of persons insured under indemnity only products 0



ANNUAL STATEMENT FOR THE YEAR 2024 OF THE CAMPMED CASUALTY & INDEMNITY COMPANY, INC.

EXHIBIT OF PREMIUMS AND LOSSES (Statutory Page 14)

NAIC Group Code 0088 BUSINESS IN THE STATE OF Nevada DURING THE YEAR 2024 NAIC Company Code 12260

Line of Business		Gross Premiums, Including Policy and Membership Fees, Less Return Premiums and Premiums on Policies not Taken		3	4	5	6	7	8	9	10	11	12
		1	2										
		Direct Premiums Written	Direct Premiums Earned	Dividends Paid or Credited to Policyholders on Direct Business	Direct Unearned Premium Reserves	Direct Losses Paid (deducting salvage)	Direct Losses Incurred	Direct Losses Unpaid	Direct Defense and Cost Containment Expense Paid	Direct Defense and Cost Containment Expense Incurred	Direct Defense and Cost Containment Expense Unpaid	Commissions and Brokerage Expenses	Taxes, Licenses and Fees
1.	Fire	0	0	0	0	0	0	0	0	0	0	0	0
2.1	Allied Lines	0	0	0	0	0	0	0	0	0	0	0	0
2.2	Multiple Peril Crop	0	0	0	0	0	0	0	0	0	0	0	0
2.3	Federal Flood	0	0	0	0	0	0	0	0	0	0	0	0
2.4	Private Crop	0	0	0	0	0	0	0	0	0	0	0	0
2.5	Private Flood	0	0	0	0	0	0	0	0	0	0	0	0
3.	Farmowners Multiple Peril	0	0	0	0	0	0	0	0	0	0	0	0
4.	Homeowners Multiple Peril	0	0	0	0	0	0	0	0	0	0	0	0
5.1	Commercial Multiple Peril (Non-Liability Portion)	0	0	0	0	0	0	0	0	0	0	0	0
5.2	Commercial Multiple Peril (Liability Portion)	0	0	0	0	0	0	0	0	0	0	0	0
6.	Mortgage Guaranty	0	0	0	0	0	0	0	0	0	0	0	0
8.	Ocean Marine	0	0	0	0	0	0	0	0	0	0	0	0
9.1	Inland Marine	0	0	0	0	0	0	0	0	0	0	0	0
9.2	Pet Insurance Plans	0	0	0	0	0	0	0	0	0	0	0	0
10.	Financial Guaranty	0	0	0	0	0	0	0	0	0	0	0	0
11.1	Medical Professional Liability - Occurrence	0	0	0	0	0	(53)	55	0	(31)	32	0	3,055
11.2	Medical Professional Liability - Claims-Made	0	0	0	0	0	0	0	0	0	0	0	0
12.	Earthquake	0	0	0	0	0	0	0	0	0	0	0	0
13.1	Comprehensive (hospital and medical) ind (b)	0	0	0	0	0	0	0	0	0	0	0	0
13.2	Comprehensive (hospital and medical) group (b)	0	0	0	0	0	0	0	0	0	0	0	0
14.	Credit A&H (Group and Individual)	0	0	0	0	0	0	0	0	0	0	0	0
15.1	Vision Only (b).....	0	0	0	0	0	0	0	0	0	0	0	0
15.2	Dental Only (b)	0	0	0	0	0	0	0	0	0	0	0	0
15.3	Disability Income (b)	0	0	0	0	0	0	0	0	0	0	0	0
15.4	Medicare Supplement (b)	0	0	0	0	0	0	0	0	0	0	0	0
15.5	Medicaid Title XIX (b)	0	0	0	0	0	0	0	0	0	0	0	0
15.6	Medicare Title XVIII (b).....	0	0	0	0	0	0	0	0	0	0	0	0
15.7	Long-Term Care (b)	0	0	0	0	0	0	0	0	0	0	0	0
15.8	Federal Employees Health Benefits Plan (b)	0	0	0	0	0	0	0	0	0	0	0	0
15.9	Other Health (b)	0	0	0	0	0	0	0	0	0	0	0	0
16.	Workers' Compensation	0	0	0	0	0	0	0	0	0	0	0	0
17.1	Other Liability - Occurrence	0	0	0	0	0	(197)	48	0	79	(44)	0	0
17.2	Other Liability - Claims-Made	0	0	0	0	0	0	0	0	0	0	0	0
17.3	Excess Workers' Compensation	0	0	0	0	0	0	0	0	0	0	0	0
18.1	Products Liability - Occurrence	0	0	0	0	0	395	(134)	0	72	(28)	0	0
18.2	Products Liability - Claims-Made	0	0	0	0	0	0	0	0	0	0	0	0
19.1	Private Passenger Auto No-Fault (Personal Injury Protection)	0	0	0	0	0	0	0	0	0	0	0	0
19.2	Other Private Passenger Auto Liability	0	0	0	0	0	0	0	0	0	0	0	0
19.3	Commercial Auto No-Fault (Personal Injury Protection)	0	0	0	0	0	0	0	0	0	0	0	0
19.4	Other Commercial Auto Liability	0	0	0	0	0	0	0	0	0	0	0	0
21.1	Private Passenger Auto Physical Damage	0	0	0	0	0	0	0	0	0	0	0	0
21.2	Commercial Auto Physical Damage	0	0	0	0	0	0	0	0	0	0	0	0
22.	Aircraft (all perils)	0	0	0	0	0	0	0	0	0	0	0	0
23.	Fidelity	0	0	0	0	0	0	0	0	0	0	0	0
24.	Surety	0	0	0	0	0	0	0	0	0	0	0	0
26.	Burglary and Theft	0	0	0	0	0	0	0	0	0	0	0	0
27.	Boiler and Machinery	0	0	0	0	0	0	0	0	0	0	0	0
28.	Credit	0	0	0	0	0	0	0	0	0	0	0	0
29.	International	0	0	0	0	0	0	0	0	0	0	0	0
30.	Warranty	0	0	0	0	0	0	0	0	0	0	0	0
31.	Reins nonproportional assumed property	XXX	XXX	XXX	XXX	XXX	XXX	XXX	XXX	XXX	XXX	XXX	XXX
32.	Reins nonproportional assumed liability	XXX	XXX	XXX	XXX	XXX	XXX	XXX	XXX	XXX	XXX	XXX	XXX
33.	Reins nonproportional assumed financial lines	XXX	XXX	XXX	XXX	XXX	XXX	XXX	XXX	XXX	XXX	XXX	XXX
34.	Aggregate Write-Ins for Other Lines of Business	0	0	0	0	0	0	0	0	0	0	0	0
35.	Total (a)	0	0	0	0	0	145	(31)	0	120	(40)	0	3,055
DETAILS OF WRITE-INS													
3401.												
3402.												
3403.												
3498.	Summary of remaining write-ins for Line 34 from overflow page	0	0	0	0	0	0	0	0	0	0	0	0
3499.	Totals (Lines 3401 through 3403 plus 3498)(Line 34 above)	0	0	0	0	0	0	0	0	0	0	0	0

(a) Finance and service charges not included in Lines 1 to 35 \$0
(b) For health business on indicated lines report: Number of persons insured under PPO managed care products0 and number of persons insured under indemnity only products0 .



ANNUAL STATEMENT FOR THE YEAR 2024 OF THE CAMPMED CASUALTY & INDEMNITY COMPANY, INC.

EXHIBIT OF PREMIUMS AND LOSSES (Statutory Page 14)

NAIC Group Code 0088 BUSINESS IN THE STATE OF New Hampshire DURING THE YEAR 2024 NAIC Company Code 12260

Line of Business		Gross Premiums, Including Policy and Membership Fees, Less Return Premiums and Premiums on Policies not Taken		3	4	5	6	7	8	9	10	11	12
		1	2										
		Direct Premiums Written	Direct Premiums Earned	Dividends Paid or Credited to Policyholders on Direct Business	Direct Unearned Premium Reserves	Direct Losses Paid (deducting salvage)	Direct Losses Incurred	Direct Losses Unpaid	Direct Defense and Cost Containment Expense Paid	Direct Defense and Cost Containment Expense Incurred	Direct Defense and Cost Containment Expense Unpaid	Commissions and Brokerage Expenses	Taxes, Licenses and Fees
1.	Fire	0	0	0	0	0	0	0	0	0	0	0	0
2.1	Allied Lines	0	0	0	0	0	0	0	0	0	0	0	0
2.2	Multiple Peril Crop	0	0	0	0	0	0	0	0	0	0	0	0
2.3	Federal Flood	0	0	0	0	0	0	0	0	0	0	0	0
2.4	Private Crop	0	0	0	0	0	0	0	0	0	0	0	0
2.5	Private Flood	0	0	0	0	0	0	0	0	0	0	0	0
3.	Farmowners Multiple Peril	0	0	0	0	0	0	0	0	0	0	0	0
4.	Homeowners Multiple Peril	0	0	0	0	0	0	0	0	0	0	0	0
5.1	Commercial Multiple Peril (Non-Liability Portion)	0	0	0	0	0	0	0	0	0	0	0	0
5.2	Commercial Multiple Peril (Liability Portion)	0	0	0	0	0	0	0	0	0	0	0	0
6.	Mortgage Guaranty	0	0	0	0	0	0	0	0	0	0	0	0
8.	Ocean Marine	0	0	0	0	0	0	0	0	0	0	0	0
9.1	Inland Marine	0	0	0	0	0	0	0	0	0	0	0	0
9.2	Pet Insurance Plans	0	0	0	0	0	0	0	0	0	0	0	0
10.	Financial Guaranty	0	0	0	0	0	0	0	0	0	0	0	0
11.1	Medical Professional Liability - Occurrence	244	240	0	94	0	(77)	343	0	(47)	200	34	2,129
11.2	Medical Professional Liability - Claims-Made	0	0	0	0	0	0	0	0	0	0	0	0
12.	Earthquake	0	0	0	0	0	0	0	0	0	0	0	0
13.1	Comprehensive (hospital and medical) ind (b)	0	0	0	0	0	0	0	0	0	0	0	0
13.2	Comprehensive (hospital and medical) group (b)	0	0	0	0	0	0	0	0	0	0	0	0
14.	Credit A&H (Group and Individual)	0	0	0	0	0	0	0	0	0	0	0	0
15.1	Vision Only (b).....	0	0	0	0	0	0	0	0	0	0	0	0
15.2	Dental Only (b)	0	0	0	0	0	0	0	0	0	0	0	0
15.3	Disability Income (b)	0	0	0	0	0	0	0	0	0	0	0	0
15.4	Medicare Supplement (b)	0	0	0	0	0	0	0	0	0	0	0	0
15.5	Medicaid Title XIX (b)	0	0	0	0	0	0	0	0	0	0	0	0
15.6	Medicare Title XVIII (b).....	0	0	0	0	0	0	0	0	0	0	0	0
15.7	Long-Term Care (b)	0	0	0	0	0	0	0	0	0	0	0	0
15.8	Federal Employees Health Benefits Plan (b)	0	0	0	0	0	0	0	0	0	0	0	0
15.9	Other Health (b)	0	0	0	0	0	0	0	0	0	0	0	0
16.	Workers' Compensation	0	0	0	0	0	0	0	0	0	0	0	0
17.1	Other Liability - Occurrence	0	0	0	0	0	0	0	0	0	0	0	0
17.2	Other Liability - Claims-Made	0	0	0	0	0	0	0	0	0	0	0	0
17.3	Excess Workers' Compensation	0	0	0	0	0	0	0	0	0	0	0	0
18.1	Products Liability - Occurrence	0	0	0	0	0	0	0	0	0	0	0	0
18.2	Products Liability - Claims-Made	0	0	0	0	0	0	0	0	0	0	0	0
19.1	Private Passenger Auto No-Fault (Personal Injury Protection)	0	0	0	0	0	0	0	0	0	0	0	0
19.2	Other Private Passenger Auto Liability	0	0	0	0	0	0	0	0	0	0	0	0
19.3	Commercial Auto No-Fault (Personal Injury Protection)	0	0	0	0	0	0	0	0	0	0	0	0
19.4	Other Commercial Auto Liability	0	0	0	0	0	0	0	0	0	0	0	0
21.1	Private Passenger Auto Physical Damage	0	0	0	0	0	0	0	0	0	0	0	0
21.2	Commercial Auto Physical Damage	0	0	0	0	0	0	0	0	0	0	0	0
22.	Aircraft (all perils)	0	0	0	0	0	0	0	0	0	0	0	0
23.	Fidelity	0	0	0	0	0	0	0	0	0	0	0	0
24.	Surety	0	0	0	0	0	0	0	0	0	0	0	0
26.	Burglary and Theft	0	0	0	0	0	0	0	0	0	0	0	0
27.	Boiler and Machinery	0	0	0	0	0	0	0	0	0	0	0	0
28.	Credit	0	0	0	0	0	0	0	0	0	0	0	0
29.	International	0	0	0	0	0	0	0	0	0	0	0	0
30.	Warranty	0	0	0	0	0	0	0	0	0	0	0	0
31.	Reins nonproportional assumed property	XXX	XXX	XXX	XXX	XXX	XXX	XXX	XXX	XXX	XXX	XXX	XXX
32.	Reins nonproportional assumed liability	XXX	XXX	XXX	XXX	XXX	XXX	XXX	XXX	XXX	XXX	XXX	XXX
33.	Reins nonproportional assumed financial lines	XXX	XXX	XXX	XXX	XXX	XXX	XXX	XXX	XXX	XXX	XXX	XXX
34.	Aggregate Write-Ins for Other Lines of Business	0	0	0	0	0	0	0	0	0	0	0	0
35.	Total (a)	244	240	0	94	0	(77)	343	0	(47)	200	34	2,129
DETAILS OF WRITE-INS													
3401.												
3402.												
3403.												
3498.	Summary of remaining write-ins for Line 34 from overflow page	0	0	0	0	0	0	0	0	0	0	0	0
3499.	Totals (Lines 3401 through 3403 plus 3498)(Line 34 above)	0	0	0	0	0	0	0	0	0	0	0	0

(a) Finance and service charges not included in Lines 1 to 35 \$ 0
(b) For health business on indicated lines report: Number of persons insured under PPO managed care products 0 and number of persons insured under indemnity only products 0



ANNUAL STATEMENT FOR THE YEAR 2024 OF THE CAMPMED CASUALTY & INDEMNITY COMPANY, INC.

EXHIBIT OF PREMIUMS AND LOSSES (Statutory Page 14)

NAIC Group Code 0088 BUSINESS IN THE STATE OF New Jersey DURING THE YEAR 2024 NAIC Company Code 12260

Line of Business		Gross Premiums, Including Policy and Membership Fees, Less Return Premiums and Premiums on Policies not Taken		3	4	5	6	7	8	9	10	11	12
		1	2										
		Direct Premiums Written	Direct Premiums Earned	Dividends Paid or Credited to Policyholders on Direct Business	Direct Unearned Premium Reserves	Direct Losses Paid (deducting salvage)	Direct Losses Incurred	Direct Losses Unpaid	Direct Defense and Cost Containment Expense Paid	Direct Defense and Cost Containment Expense Incurred	Direct Defense and Cost Containment Expense Unpaid	Commissions and Brokerage Expenses	Taxes, Licenses and Fees
1.	Fire	0	0	0	0	0	0	0	0	0	0	0	0
2.1	Allied Lines	0	0	0	0	0	0	0	0	0	0	0	0
2.2	Multiple Peril Crop	0	0	0	0	0	0	0	0	0	0	0	0
2.3	Federal Flood	0	0	0	0	0	0	0	0	0	0	0	0
2.4	Private Crop	0	0	0	0	0	0	0	0	0	0	0	0
2.5	Private Flood	0	0	0	0	0	0	0	0	0	0	0	0
3.	Farmowners Multiple Peril	0	0	0	0	0	0	0	0	0	0	0	0
4.	Homeowners Multiple Peril	0	0	0	0	0	0	0	0	0	0	0	0
5.1	Commercial Multiple Peril (Non-Liability Portion)	0	0	0	0	0	0	0	0	0	0	0	0
5.2	Commercial Multiple Peril (Liability Portion)	0	0	0	0	0	0	0	0	0	0	0	0
6.	Mortgage Guaranty	0	0	0	0	0	0	0	0	0	0	0	0
8.	Ocean Marine	0	0	0	0	0	0	0	0	0	0	0	0
9.1	Inland Marine	0	0	0	0	0	0	0	0	0	0	0	0
9.2	Pet Insurance Plans	0	0	0	0	0	0	0	0	0	0	0	0
10.	Financial Guaranty	0	0	0	0	0	0	0	0	0	0	0	0
11.1	Medical Professional Liability - Occurrence	0	0	0	0	0	(26)	0	0	(15)	0	0	1,632
11.2	Medical Professional Liability - Claims-Made	0	0	0	0	0	0	0	0	0	0	0	0
12.	Earthquake	0	0	0	0	0	0	0	0	0	0	0	0
13.1	Comprehensive (hospital and medical) ind (b)	0	0	0	0	0	0	0	0	0	0	0	0
13.2	Comprehensive (hospital and medical) group (b)	0	0	0	0	0	0	0	0	0	0	0	0
14.	Credit A&H (Group and Individual)	0	0	0	0	0	0	0	0	0	0	0	0
15.1	Vision Only (b).....	0	0	0	0	0	0	0	0	0	0	0	0
15.2	Dental Only (b)	0	0	0	0	0	0	0	0	0	0	0	0
15.3	Disability Income (b)	0	0	0	0	0	0	0	0	0	0	0	0
15.4	Medicare Supplement (b)	0	0	0	0	0	0	0	0	0	0	0	0
15.5	Medicaid Title XIX (b)	0	0	0	0	0	0	0	0	0	0	0	0
15.6	Medicare Title XVIII (b).....	0	0	0	0	0	0	0	0	0	0	0	0
15.7	Long-Term Care (b)	0	0	0	0	0	0	0	0	0	0	0	0
15.8	Federal Employees Health Benefits Plan (b)	0	0	0	0	0	0	0	0	0	0	0	0
15.9	Other Health (b)	0	0	0	0	0	0	0	0	0	0	0	0
16.	Workers' Compensation	0	0	0	0	0	0	0	0	0	0	0	0
17.1	Other Liability - Occurrence	0	0	0	0	0	0	0	0	0	89	0	0
17.2	Other Liability - Claims-Made	0	0	0	0	0	0	0	0	0	0	0	0
17.3	Excess Workers' Compensation	0	0	0	0	0	0	0	0	0	0	0	0
18.1	Products Liability - Occurrence	0	0	0	0	0	0	264	0	0	0	0	0
18.2	Products Liability - Claims-Made	0	0	0	0	0	0	0	0	0	0	0	0
19.1	Private Passenger Auto No-Fault (Personal Injury Protection)	0	0	0	0	0	0	0	0	0	0	0	0
19.2	Other Private Passenger Auto Liability	0	0	0	0	0	0	0	0	0	0	0	0
19.3	Commercial Auto No-Fault (Personal Injury Protection)	0	0	0	0	0	0	0	0	0	0	0	0
19.4	Other Commercial Auto Liability	0	0	0	0	0	0	0	0	0	0	0	0
21.1	Private Passenger Auto Physical Damage	0	0	0	0	0	0	0	0	0	0	0	0
21.2	Commercial Auto Physical Damage	0	0	0	0	0	0	0	0	0	0	0	0
22.	Aircraft (all perils)	0	0	0	0	0	0	0	0	0	0	0	0
23.	Fidelity	0	0	0	0	0	0	0	0	0	0	0	0
24.	Surety	0	0	0	0	0	0	0	0	0	0	0	0
26.	Burglary and Theft	0	0	0	0	0	0	0	0	0	0	0	0
27.	Boiler and Machinery	0	0	0	0	0	0	0	0	0	0	0	0
28.	Credit	0	0	0	0	0	0	0	0	0	0	0	0
29.	International	0	0	0	0	0	0	0	0	0	0	0	0
30.	Warranty	0	0	0	0	0	0	0	0	0	0	0	0
31.	Reins nonproportional assumed property	XXX	XXX	XXX	XXX	XXX	XXX	XXX	XXX	XXX	XXX	XXX	XXX
32.	Reins nonproportional assumed liability	XXX	XXX	XXX	XXX	XXX	XXX	XXX	XXX	XXX	XXX	XXX	XXX
33.	Reins nonproportional assumed financial lines	XXX	XXX	XXX	XXX	XXX	XXX	XXX	XXX	XXX	XXX	XXX	XXX
34.	Aggregate Write-Ins for Other Lines of Business	0	0	0	0	0	0	0	0	0	0	0	0
35.	Total (a)	0	0	0	0	0	(25)	264	0	(15)	89	0	1,632
DETAILS OF WRITE-INS													
3401.												
3402.												
3403.												
3498.	Summary of remaining write-ins for Line 34 from overflow page	0	0	0	0	0	0	0	0	0	0	0	0
3499.	Totals (Lines 3401 through 3403 plus 3498)(Line 34 above)	0	0	0	0	0	0	0	0	0	0	0	0

(a) Finance and service charges not included in Lines 1 to 35 \$0
(b) For health business on indicated lines report: Number of persons insured under PPO managed care products0 and number of persons insured under indemnity only products0 .



ANNUAL STATEMENT FOR THE YEAR 2024 OF THE CAMPMED CASUALTY & INDEMNITY COMPANY, INC.

EXHIBIT OF PREMIUMS AND LOSSES (Statutory Page 14)

NAIC Group Code 0088 BUSINESS IN THE STATE OF New Mexico DURING THE YEAR 2024 NAIC Company Code 12260

Line of Business		Gross Premiums, Including Policy and Membership Fees, Less Return Premiums and Premiums on Policies not Taken		3	4	5	6	7	8	9	10	11	12
		1	2										
		Direct Premiums Written	Direct Premiums Earned	Dividends Paid or Credited to Policyholders on Direct Business	Direct Unearned Premium Reserves	Direct Losses Paid (deducting salvage)	Direct Losses Incurred	Direct Losses Unpaid	Direct Defense and Cost Containment Expense Paid	Direct Defense and Cost Containment Expense Incurred	Direct Defense and Cost Containment Expense Unpaid	Commissions and Brokerage Expenses	Taxes, Licenses and Fees
1.	Fire	0	0	0	0	0	0	0	0	0	0	0	0
2.1	Allied Lines	0	0	0	0	0	0	0	0	0	0	0	0
2.2	Multiple Peril Crop	0	0	0	0	0	0	0	0	0	0	0	0
2.3	Federal Flood	0	0	0	0	0	0	0	0	0	0	0	0
2.4	Private Crop	0	0	0	0	0	0	0	0	0	0	0	0
2.5	Private Flood	0	0	0	0	0	0	0	0	0	0	0	0
3.	Farmowners Multiple Peril	0	0	0	0	0	0	0	0	0	0	0	0
4.	Homeowners Multiple Peril	0	0	0	0	0	0	0	0	0	0	0	0
5.1	Commercial Multiple Peril (Non-Liability Portion)	0	0	0	0	0	0	0	0	0	0	0	0
5.2	Commercial Multiple Peril (Liability Portion)	0	0	0	0	0	0	0	0	0	0	0	0
6.	Mortgage Guaranty	0	0	0	0	0	0	0	0	0	0	0	0
8.	Ocean Marine	0	0	0	0	0	0	0	0	0	0	0	0
9.1	Inland Marine	0	0	0	0	0	0	0	0	0	0	0	0
9.2	Pet Insurance Plans	0	0	0	0	0	0	0	0	0	0	0	0
10.	Financial Guaranty	0	0	0	0	0	0	0	0	0	0	0	0
11.1	Medical Professional Liability - Occurrence	0	0	0	0	0	0	0	0	0	0	0	3,178
11.2	Medical Professional Liability - Claims-Made	0	0	0	0	0	0	0	0	0	0	0	0
12.	Earthquake	0	0	0	0	0	0	0	0	0	0	0	0
13.1	Comprehensive (hospital and medical) ind (b)	0	0	0	0	0	0	0	0	0	0	0	0
13.2	Comprehensive (hospital and medical) group (b)	0	0	0	0	0	0	0	0	0	0	0	300
14.	Credit A&H (Group and Individual)	0	0	0	0	0	0	0	0	0	0	0	0
15.1	Vision Only (b).....	0	0	0	0	0	0	0	0	0	0	0	0
15.2	Dental Only (b)	0	0	0	0	0	0	0	0	0	0	0	0
15.3	Disability Income (b)	0	0	0	0	0	0	0	0	0	0	0	0
15.4	Medicare Supplement (b)	0	0	0	0	0	0	0	0	0	0	0	0
15.5	Medicaid Title XIX (b)	0	0	0	0	0	0	0	0	0	0	0	0
15.6	Medicare Title XVIII (b).....	0	0	0	0	0	0	0	0	0	0	0	0
15.7	Long-Term Care (b)	0	0	0	0	0	0	0	0	0	0	0	0
15.8	Federal Employees Health Benefits Plan (b)	0	0	0	0	0	0	0	0	0	0	0	0
15.9	Other Health (b)	0	0	0	0	0	0	0	0	0	0	0	0
16.	Workers' Compensation	0	0	0	0	0	0	0	0	0	0	0	0
17.1	Other Liability - Occurrence	0	0	0	0	0	0	0	0	0	0	0	0
17.2	Other Liability - Claims-Made	0	0	0	0	0	0	0	0	0	0	0	0
17.3	Excess Workers' Compensation	0	0	0	0	0	0	0	0	0	0	0	0
18.1	Products Liability - Occurrence	0	0	0	0	0	0	0	0	0	0	0	0
18.2	Products Liability - Claims-Made	0	0	0	0	0	0	0	0	0	0	0	0
19.1	Private Passenger Auto No-Fault (Personal Injury Protection)	0	0	0	0	0	0	0	0	0	0	0	0
19.2	Other Private Passenger Auto Liability	0	0	0	0	0	0	0	0	0	0	0	0
19.3	Commercial Auto No-Fault (Personal Injury Protection)	0	0	0	0	0	0	0	0	0	0	0	0
19.4	Other Commercial Auto Liability	0	0	0	0	0	0	0	0	0	0	0	0
21.1	Private Passenger Auto Physical Damage	0	0	0	0	0	0	0	0	0	0	0	0
21.2	Commercial Auto Physical Damage	0	0	0	0	0	0	0	0	0	0	0	0
22.	Aircraft (all perils)	0	0	0	0	0	0	0	0	0	0	0	0
23.	Fidelity	0	0	0	0	0	0	0	0	0	0	0	0
24.	Surety	0	0	0	0	0	0	0	0	0	0	0	0
26.	Burglary and Theft	0	0	0	0	0	0	0	0	0	0	0	0
27.	Boiler and Machinery	0	0	0	0	0	0	0	0	0	0	0	0
28.	Credit	0	0	0	0	0	0	0	0	0	0	0	0
29.	International	0	0	0	0	0	0	0	0	0	0	0	0
30.	Warranty	0	0	0	0	0	0	0	0	0	0	0	0
31.	Reins nonproportional assumed property	XXX	XXX	XXX	XXX	XXX	XXX	XXX	XXX	XXX	XXX	XXX	XXX
32.	Reins nonproportional assumed liability	XXX	XXX	XXX	XXX	XXX	XXX	XXX	XXX	XXX	XXX	XXX	XXX
33.	Reins nonproportional assumed financial lines	XXX	XXX	XXX	XXX	XXX	XXX	XXX	XXX	XXX	XXX	XXX	XXX
34.	Aggregate Write-Ins for Other Lines of Business	0	0	0	0	0	0	0	0	0	0	0	0
35.	Total (a)	0	0	0	0	0	0	0	0	0	0	0	3,478
DETAILS OF WRITE-INS													
3401.												
3402.												
3403.												
3498.	Summary of remaining write-ins for Line 34 from overflow page	0	0	0	0	0	0	0	0	0	0	0	0
3499.	Totals (Lines 3401 through 3403 plus 3498)(Line 34 above)	0	0	0	0	0	0	0	0	0	0	0	0

(a) Finance and service charges not included in Lines 1 to 35 \$ 0
(b) For health business on indicated lines report: Number of persons insured under PPO managed care products 0 and number of persons insured under indemnity only products 0



ANNUAL STATEMENT FOR THE YEAR 2024 OF THE CAMPMED CASUALTY & INDEMNITY COMPANY, INC.

EXHIBIT OF PREMIUMS AND LOSSES (Statutory Page 14)

NAIC Group Code 0088 BUSINESS IN THE STATE OF New York DURING THE YEAR 2024 NAIC Company Code 12260

Line of Business		Gross Premiums, Including Policy and Membership Fees, Less Return Premiums and Premiums on Policies not Taken		3	4	5	6	7	8	9	10	11	12
		1	2										
		Direct Premiums Written	Direct Premiums Earned	Dividends Paid or Credited to Policyholders on Direct Business	Direct Unearned Premium Reserves	Direct Losses Paid (deducting salvage)	Direct Losses Incurred	Direct Losses Unpaid	Direct Defense and Cost Containment Expense Paid	Direct Defense and Cost Containment Expense Incurred	Direct Defense and Cost Containment Expense Unpaid	Commissions and Brokerage Expenses	Taxes, Licenses and Fees
1.	Fire	0	0	0	0	0	0	0	0	0	0	0	0
2.1	Allied Lines	0	0	0	0	0	0	0	0	0	0	0	0
2.2	Multiple Peril Crop	0	0	0	0	0	0	0	0	0	0	0	0
2.3	Federal Flood	0	0	0	0	0	0	0	0	0	0	0	0
2.4	Private Crop	0	0	0	0	0	0	0	0	0	0	0	0
2.5	Private Flood	0	0	0	0	0	0	0	0	0	0	0	0
3.	Farmowners Multiple Peril	0	0	0	0	0	0	0	0	0	0	0	0
4.	Homeowners Multiple Peril	0	0	0	0	0	0	0	0	0	0	0	0
5.1	Commercial Multiple Peril (Non-Liability Portion)	0	0	0	0	0	0	0	0	0	0	0	0
5.2	Commercial Multiple Peril (Liability Portion)	0	0	0	0	0	0	0	0	0	0	0	0
6.	Mortgage Guaranty	0	0	0	0	0	0	0	0	0	0	0	0
8.	Ocean Marine	0	0	0	0	0	0	0	0	0	0	0	0
9.1	Inland Marine	0	0	0	0	0	0	0	0	0	0	0	0
9.2	Pet Insurance Plans	0	0	0	0	0	0	0	0	0	0	0	0
10.	Financial Guaranty	0	0	0	0	0	0	0	0	0	0	0	0
11.1	Medical Professional Liability - Occurrence	1,248	1,280	0	620	0	(1,758)	2,722	0	(1,049)	1,592	175	1,843
11.2	Medical Professional Liability - Claims-Made	0	0	0	0	0	0	0	0	0	0	0	0
12.	Earthquake	0	0	0	0	0	0	0	0	0	0	0	0
13.1	Comprehensive (hospital and medical) ind (b)	0	0	0	0	0	0	0	0	0	0	0	0
13.2	Comprehensive (hospital and medical) group (b)	0	0	0	0	0	0	0	0	0	0	0	0
14.	Credit A&H (Group and Individual)	0	0	0	0	0	0	0	0	0	0	0	0
15.1	Vision Only (b).....	0	0	0	0	0	0	0	0	0	0	0	0
15.2	Dental Only (b)	0	0	0	0	0	0	0	0	0	0	0	0
15.3	Disability Income (b)	0	0	0	0	0	0	0	0	0	0	0	0
15.4	Medicare Supplement (b)	0	0	0	0	0	0	0	0	0	0	0	0
15.5	Medicaid Title XIX (b)	0	0	0	0	0	0	0	0	0	0	0	0
15.6	Medicare Title XVIII (b).....	0	0	0	0	0	0	0	0	0	0	0	0
15.7	Long-Term Care (b)	0	0	0	0	0	0	0	0	0	0	0	0
15.8	Federal Employees Health Benefits Plan (b)	0	0	0	0	0	0	0	0	0	0	0	0
15.9	Other Health (b)	0	0	0	0	0	0	0	0	0	0	0	0
16.	Workers' Compensation	0	0	0	0	0	0	0	0	0	0	0	0
17.1	Other Liability - Occurrence	(15)	(2)	0	0	0	(117)	85	0	16	(92)	(2)	(23)
17.2	Other Liability - Claims-Made	0	0	0	0	0	0	0	0	0	0	0	0
17.3	Excess Workers' Compensation	0	0	0	0	0	0	0	0	0	0	0	0
18.1	Products Liability - Occurrence	(4)	0	0	0	0	169	(281)	0	32	(50)	(1)	(5)
18.2	Products Liability - Claims-Made	0	0	0	0	0	0	0	0	0	0	0	0
19.1	Private Passenger Auto No-Fault (Personal Injury Protection)	0	0	0	0	0	0	0	0	0	0	0	0
19.2	Other Private Passenger Auto Liability	0	0	0	0	0	0	0	0	0	0	0	0
19.3	Commercial Auto No-Fault (Personal Injury Protection)	0	0	0	0	0	0	0	0	0	0	0	0
19.4	Other Commercial Auto Liability	0	0	0	0	0	0	0	0	0	0	0	0
21.1	Private Passenger Auto Physical Damage	0	0	0	0	0	0	0	0	0	0	0	0
21.2	Commercial Auto Physical Damage	0	0	0	0	0	0	0	0	0	0	0	0
22.	Aircraft (all perils)	0	0	0	0	0	0	0	0	0	0	0	0
23.	Fidelity	0	0	0	0	0	0	0	0	0	0	0	0
24.	Surety	0	0	0	0	0	0	0	0	0	0	0	0
26.	Burglary and Theft	0	0	0	0	0	0	0	0	0	0	0	0
27.	Boiler and Machinery	0	0	0	0	0	0	0	0	0	0	0	0
28.	Credit	0	0	0	0	0	0	0	0	0	0	0	0
29.	International	0	0	0	0	0	0	0	0	0	0	0	0
30.	Warranty	0	0	0	0	0	0	0	0	0	0	0	0
31.	Reins nonproportional assumed property	XXX	XXX	XXX	XXX	XXX	XXX	XXX	XXX	XXX	XXX	XXX	XXX
32.	Reins nonproportional assumed liability	XXX	XXX	XXX	XXX	XXX	XXX	XXX	XXX	XXX	XXX	XXX	XXX
33.	Reins nonproportional assumed financial lines	XXX	XXX	XXX	XXX	XXX	XXX	XXX	XXX	XXX	XXX	XXX	XXX
34.	Aggregate Write-Ins for Other Lines of Business	0	0	0	0	0	0	0	0	0	0	0	0
35.	Total (a)	1,229	1,278	0	620	0	(1,706)	2,526	0	(1,001)	1,450	172	1,815
DETAILS OF WRITE-INS													
3401.												
3402.												
3403.												
3498.	Summary of remaining write-ins for Line 34 from overflow page	0	0	0	0	0	0	0	0	0	0	0	0
3499.	Totals (Lines 3401 through 3403 plus 3498)(Line 34 above)	0	0	0	0	0	0	0	0	0	0	0	0

(a) Finance and service charges not included in Lines 1 to 35 \$ (25)
(b) For health business on indicated lines report: Number of persons insured under PPO managed care products 0 and number of persons insured under indemnity only products 0



ANNUAL STATEMENT FOR THE YEAR 2024 OF THE CAMPMED CASUALTY & INDEMNITY COMPANY, INC.

EXHIBIT OF PREMIUMS AND LOSSES (Statutory Page 14)

NAIC Group Code 0088 BUSINESS IN THE STATE OF North Carolina DURING THE YEAR 2024 NAIC Company Code 12260

Line of Business	Gross Premiums, Including Policy and Membership Fees, Less Return Premiums and Premiums on Policies not Taken		3	4	5	6	7	8	9	10	11	12
	1	2										
	Direct Premiums Written	Direct Premiums Earned	Dividends Paid or Credited to Policyholders on Direct Business	Direct Unearned Premium Reserves	Direct Losses Paid (deducting salvage)	Direct Losses Incurred	Direct Losses Unpaid	Direct Defense and Cost Containment Expense Paid	Direct Defense and Cost Containment Expense Incurred	Direct Defense and Cost Containment Expense Unpaid	Commissions and Brokerage Expenses	Taxes, Licenses and Fees
1. Fire	0	0	0	0	0	0	0	0	0	0	0	0
2.1 Allied Lines	0	0	0	0	0	0	0	0	0	0	0	0
2.2 Multiple Peril Crop	0	0	0	0	0	0	0	0	0	0	0	0
2.3 Federal Flood	0	0	0	0	0	0	0	0	0	0	0	0
2.4. Private Crop	0	0	0	0	0	0	0	0	0	0	0	0
2.5 Private Flood	0	0	0	0	0	0	0	0	0	0	0	0
3. Farmowners Multiple Peril	0	0	0	0	0	0	0	0	0	0	0	0
4. Homeowners Multiple Peril	0	0	0	0	0	0	0	0	0	0	0	0
5.1 Commercial Multiple Peril (Non-Liability Portion)	0	0	0	0	0	0	0	0	0	0	0	0
5.2 Commercial Multiple Peril (Liability Portion)	0	0	0	0	0	0	0	0	0	0	0	0
6. Mortgage Guaranty	0	0	0	0	0	0	0	0	0	0	0	0
8. Ocean Marine	0	0	0	0	0	0	0	0	0	0	0	0
9.1 Inland Marine	0	0	0	0	0	0	0	0	0	0	0	0
9.2 Pet Insurance Plans	0	0	0	0	0	0	0	0	0	0	0	0
10. Financial Guaranty	0	0	0	0	0	0	0	0	0	0	0	0
11.1 Medical Professional Liability - Occurrence	11,385	11,087	0	5,313	0	(5,538)	16,299	0	(3,344)	9,530	1,706	5,654
11.2 Medical Professional Liability - Claims-Made	0	0	0	0	0	3,947	237	0	(3,505)	1,384	0	0
12. Earthquake	0	0	0	0	0	0	0	0	0	0	0	0
13.1 Comprehensive (hospital and medical) ind (b)	0	0	0	0	0	0	0	0	0	0	0	0
13.2 Comprehensive (hospital and medical) group (b)	0	0	0	0	0	0	0	0	0	0	0	0
14. Credit A&H (Group and Individual)	0	0	0	0	0	0	0	0	0	0	0	0
15.1 Vision Only (b).....	0	0	0	0	0	0	0	0	0	0	0	0
15.2 Dental Only (b)	0	0	0	0	0	0	0	0	0	0	0	0
15.3 Disability Income (b)	0	0	0	0	0	0	0	0	0	0	0	0
15.4 Medicare Supplement (b)	0	0	0	0	0	0	0	0	0	0	0	0
15.5 Medicaid Title XIX (b)	0	0	0	0	0	0	0	0	0	0	0	0
15.6 Medicare Title XVIII (b).....	0	0	0	0	0	0	0	0	0	0	0	0
15.7 Long-Term Care (b)	0	0	0	0	0	0	0	0	0	0	0	0
15.8 Federal Employees Health Benefits Plan (b)	0	0	0	0	0	0	0	0	0	0	0	0
15.9 Other Health (b)	0	0	0	0	0	0	0	0	0	0	0	0
16. Workers' Compensation	0	0	0	0	0	0	0	0	0	0	0	0
17.1 Other Liability - Occurrence	2,441	2,452	0	1,383	0	(7,187)	(28,781)	0	(2,209)	(5,097)	366	1,212
17.2 Other Liability - Claims-Made	0	0	0	0	0	(6,456)	557	0	(2,564)	(80)	0	0
17.3 Excess Workers' Compensation	0	0	0	0	0	0	0	0	0	0	0	0
18.1 Products Liability - Occurrence	0	0	0	0	0	0	0	0	0	0	0	0
18.2 Products Liability - Claims-Made	0	0	0	0	0	0	0	0	0	0	0	0
19.1 Private Passenger Auto No-Fault (Personal Injury Protection)	0	0	0	0	0	0	0	0	0	0	0	0
19.2 Other Private Passenger Auto Liability	0	0	0	0	0	0	0	0	0	0	0	0
19.3 Commercial Auto No-Fault (Personal Injury Protection)	0	0	0	0	0	0	0	0	0	0	0	0
19.4 Other Commercial Auto Liability	0	0	0	0	0	0	0	0	0	0	0	0
21.1 Private Passenger Auto Physical Damage	0	0	0	0	0	0	0	0	0	0	0	0
21.2 Commercial Auto Physical Damage	0	0	0	0	0	0	0	0	0	0	0	0
22. Aircraft (all perils)	0	0	0	0	0	0	0	0	0	0	0	0
23. Fidelity	0	0	0	0	0	0	0	0	0	0	0	0
24. Surety	0	0	0	0	0	0	0	0	0	0	0	0
26. Burglary and Theft	0	0	0	0	0	0	0	0	0	0	0	0
27. Boiler and Machinery	0	0	0	0	0	0	0	0	0	0	0	0
28. Credit	0	0	0	0	0	0	0	0	0	0	0	0
29. International	0	0	0	0	0	0	0	0	0	0	0	0
30. Warranty	0	0	0	0	0	0	0	0	0	0	0	0
31. Reins nonproportional assumed property	XXX	XXX	XXX	XXX	XXX	XXX	XXX	XXX	XXX	XXX	XXX	XXX
32. Reins nonproportional assumed liability	XXX	XXX	XXX	XXX	XXX	XXX	XXX	XXX	XXX	XXX	XXX	XXX
33. Reins nonproportional assumed financial lines	XXX	XXX	XXX	XXX	XXX	XXX	XXX	XXX	XXX	XXX	XXX	XXX
34. Aggregate Write-Ins for Other Lines of Business	0	0	0	0	0	0	0	0	0	0	0	0
35. Total (a)	13,826	13,539	0	6,696	0	(15,234)	(11,688)	0	(11,622)	5,737	2,072	6,866
DETAILS OF WRITE-INS												
3401.												
3402.												
3403.												
3498. Summary of remaining write-ins for Line 34 from overflow page	0	0	0	0	0	0	0	0	0	0	0	0
3499. Totals (Lines 3401 through 3403 plus 3498)(Line 34 above)	0	0	0	0	0	0	0	0	0	0	0	0

(a) Finance and service charges not included in Lines 1 to 35 \$ 95
(b) For health business on indicated lines report: Number of persons insured under PPO managed care products 0 and number of persons insured under indemnity only products 0 .



ANNUAL STATEMENT FOR THE YEAR 2024 OF THE CAMPMED CASUALTY & INDEMNITY COMPANY, INC.

EXHIBIT OF PREMIUMS AND LOSSES (Statutory Page 14)

NAIC Group Code 0088 BUSINESS IN THE STATE OF North Dakota DURING THE YEAR 2024 NAIC Company Code 12260

Line of Business		Gross Premiums, Including Policy and Membership Fees, Less Return Premiums and Premiums on Policies not Taken		3	4	5	6	7	8	9	10	11	12
		1	2										
		Direct Premiums Written	Direct Premiums Earned	Dividends Paid or Credited to Policyholders on Direct Business	Direct Unearned Premium Reserves	Direct Losses Paid (deducting salvage)	Direct Losses Incurred	Direct Losses Unpaid	Direct Defense and Cost Containment Expense Paid	Direct Defense and Cost Containment Expense Incurred	Direct Defense and Cost Containment Expense Unpaid	Commissions and Brokerage Expenses	Taxes, Licenses and Fees
1.	Fire	0	0	0	0	0	0	0	0	0	0	0	0
2.1	Allied Lines	0	0	0	0	0	0	0	0	0	0	0	0
2.2	Multiple Peril Crop	0	0	0	0	0	0	0	0	0	0	0	0
2.3	Federal Flood	0	0	0	0	0	0	0	0	0	0	0	0
2.4	Private Crop	0	0	0	0	0	0	0	0	0	0	0	0
2.5	Private Flood	0	0	0	0	0	0	0	0	0	0	0	0
3.	Farmowners Multiple Peril	0	0	0	0	0	0	0	0	0	0	0	0
4.	Homeowners Multiple Peril	0	0	0	0	0	0	0	0	0	0	0	0
5.1	Commercial Multiple Peril (Non-Liability Portion)	0	0	0	0	0	0	0	0	0	0	0	0
5.2	Commercial Multiple Peril (Liability Portion)	0	0	0	0	0	0	0	0	0	0	0	0
6.	Mortgage Guaranty	0	0	0	0	0	0	0	0	0	0	0	0
8.	Ocean Marine	0	0	0	0	0	0	0	0	0	0	0	0
9.1	Inland Marine	0	0	0	0	0	0	0	0	0	0	0	0
9.2	Pet Insurance Plans	0	0	0	0	0	0	0	0	0	0	0	0
10.	Financial Guaranty	0	0	0	0	0	0	0	0	0	0	0	0
11.1	Medical Professional Liability - Occurrence	175	170	0	106	0	(43)	220	0	(26)	129	25	1,733
11.2	Medical Professional Liability - Claims-Made	0	0	0	0	0	0	0	0	0	0	0	0
12.	Earthquake	0	0	0	0	0	0	0	0	0	0	0	0
13.1	Comprehensive (hospital and medical) ind (b)	0	0	0	0	0	0	0	0	0	0	0	0
13.2	Comprehensive (hospital and medical) group (b)	0	0	0	0	0	0	0	0	0	0	0	0
14.	Credit A&H (Group and Individual)	0	0	0	0	0	0	0	0	0	0	0	0
15.1	Vision Only (b).....	0	0	0	0	0	0	0	0	0	0	0	0
15.2	Dental Only (b)	0	0	0	0	0	0	0	0	0	0	0	0
15.3	Disability Income (b)	0	0	0	0	0	0	0	0	0	0	0	0
15.4	Medicare Supplement (b)	0	0	0	0	0	0	0	0	0	0	0	0
15.5	Medicaid Title XIX (b)	0	0	0	0	0	0	0	0	0	0	0	0
15.6	Medicare Title XVIII (b).....	0	0	0	0	0	0	0	0	0	0	0	0
15.7	Long-Term Care (b)	0	0	0	0	0	0	0	0	0	0	0	0
15.8	Federal Employees Health Benefits Plan (b)	0	0	0	0	0	0	0	0	0	0	0	0
15.9	Other Health (b)	0	0	0	0	0	0	0	0	0	0	0	0
16.	Workers' Compensation	0	0	0	0	0	0	0	0	0	0	0	0
17.1	Other Liability - Occurrence	0	0	0	0	0	0	0	0	0	0	0	0
17.2	Other Liability - Claims-Made	0	0	0	0	0	0	0	0	0	0	0	0
17.3	Excess Workers' Compensation	0	0	0	0	0	0	0	0	0	0	0	0
18.1	Products Liability - Occurrence	0	0	0	0	0	0	0	0	0	0	0	0
18.2	Products Liability - Claims-Made	0	0	0	0	0	0	0	0	0	0	0	0
19.1	Private Passenger Auto No-Fault (Personal Injury Protection)	0	0	0	0	0	0	0	0	0	0	0	0
19.2	Other Private Passenger Auto Liability	0	0	0	0	0	0	0	0	0	0	0	0
19.3	Commercial Auto No-Fault (Personal Injury Protection)	0	0	0	0	0	0	0	0	0	0	0	0
19.4	Other Commercial Auto Liability	0	0	0	0	0	0	0	0	0	0	0	0
21.1	Private Passenger Auto Physical Damage	0	0	0	0	0	0	0	0	0	0	0	0
21.2	Commercial Auto Physical Damage	0	0	0	0	0	0	0	0	0	0	0	0
22.	Aircraft (all perils)	0	0	0	0	0	0	0	0	0	0	0	0
23.	Fidelity	0	0	0	0	0	0	0	0	0	0	0	0
24.	Surety	0	0	0	0	0	0	0	0	0	0	0	0
26.	Burglary and Theft	0	0	0	0	0	0	0	0	0	0	0	0
27.	Boiler and Machinery	0	0	0	0	0	0	0	0	0	0	0	0
28.	Credit	0	0	0	0	0	0	0	0	0	0	0	0
29.	International	0	0	0	0	0	0	0	0	0	0	0	0
30.	Warranty	0	0	0	0	0	0	0	0	0	0	0	0
31.	Reins nonproportional assumed property	XXX	XXX	XXX	XXX	XXX	XXX	XXX	XXX	XXX	XXX	XXX	XXX
32.	Reins nonproportional assumed liability	XXX	XXX	XXX	XXX	XXX	XXX	XXX	XXX	XXX	XXX	XXX	XXX
33.	Reins nonproportional assumed financial lines	XXX	XXX	XXX	XXX	XXX	XXX	XXX	XXX	XXX	XXX	XXX	XXX
34.	Aggregate Write-Ins for Other Lines of Business	0	0	0	0	0	0	0	0	0	0	0	0
35.	Total (a)	175	170	0	106	0	(43)	220	0	(26)	129	25	1,733
DETAILS OF WRITE-INS													
3401.												
3402.												
3403.												
3498.	Summary of remaining write-ins for Line 34 from overflow page	0	0	0	0	0	0	0	0	0	0	0	0
3499.	Totals (Lines 3401 through 3403 plus 3498)(Line 34 above)	0	0	0	0	0	0	0	0	0	0	0	0

(a) Finance and service charges not included in Lines 1 to 35 \$ 0
(b) For health business on indicated lines report: Number of persons insured under PPO managed care products 0 and number of persons insured under indemnity only products 0



ANNUAL STATEMENT FOR THE YEAR 2024 OF THE CAMPMED CASUALTY & INDEMNITY COMPANY, INC.

EXHIBIT OF PREMIUMS AND LOSSES (Statutory Page 14)

NAIC Group Code 0088 BUSINESS IN THE STATE OF Ohio DURING THE YEAR 2024 NAIC Company Code 12260

Line of Business		Gross Premiums, Including Policy and Membership Fees, Less Return Premiums and Premiums on Policies not Taken		3	4	5	6	7	8	9	10	11	12
		1	2										
		Direct Premiums Written	Direct Premiums Earned	Dividends Paid or Credited to Policyholders on Direct Business	Direct Unearned Premium Reserves	Direct Losses Paid (deducting salvage)	Direct Losses Incurred	Direct Losses Unpaid	Direct Defense and Cost Containment Expense Paid	Direct Defense and Cost Containment Expense Incurred	Direct Defense and Cost Containment Expense Unpaid	Commissions and Brokerage Expenses	Taxes, Licenses and Fees
1.	Fire	0	0	0	0	0	0	0	0	0	0	0	0
2.1	Allied Lines	0	0	0	0	0	0	0	0	0	0	0	0
2.2	Multiple Peril Crop	0	0	0	0	0	0	0	0	0	0	0	0
2.3	Federal Flood	0	0	0	0	0	0	0	0	0	0	0	0
2.4	Private Crop	0	0	0	0	0	0	0	0	0	0	0	0
2.5	Private Flood	0	0	0	0	0	0	0	0	0	0	0	0
3.	Farmowners Multiple Peril	0	0	0	0	0	0	0	0	0	0	0	0
4.	Homeowners Multiple Peril	0	0	0	0	0	0	0	0	0	0	0	0
5.1	Commercial Multiple Peril (Non-Liability Portion)	0	0	0	0	0	0	0	0	0	0	0	0
5.2	Commercial Multiple Peril (Liability Portion)	0	0	0	0	0	0	0	0	0	0	0	0
6.	Mortgage Guaranty	0	0	0	0	0	0	0	0	0	0	0	0
8.	Ocean Marine	0	0	0	0	0	0	0	0	0	0	0	0
9.1	Inland Marine	0	0	0	0	0	0	0	0	0	0	0	0
9.2	Pet Insurance Plans	0	0	0	0	0	0	0	0	0	0	0	0
10.	Financial Guaranty	0	0	0	0	0	0	0	0	0	0	0	0
11.1	Medical Professional Liability - Occurrence	354	352	0	39	0	(213)	521	0	(128)	6,305	50	1,885
11.2	Medical Professional Liability - Claims-Made	0	0	0	0	0	(13,233)	2,537	0	(3,408)	(4,491)	0	0
12.	Earthquake	0	0	0	0	0	0	0	0	0	0	0	0
13.1	Comprehensive (hospital and medical) ind (b)	0	0	0	0	0	0	0	0	0	0	0	0
13.2	Comprehensive (hospital and medical) group (b)	0	0	0	0	0	0	0	0	0	0	0	0
14.	Credit A&H (Group and Individual)	0	0	0	0	0	0	0	0	0	0	0	0
15.1	Vision Only (b).....	0	0	0	0	0	0	0	0	0	0	0	0
15.2	Dental Only (b)	0	0	0	0	0	0	0	0	0	0	0	0
15.3	Disability Income (b)	0	0	0	0	0	0	0	0	0	0	0	0
15.4	Medicare Supplement (b)	0	0	0	0	0	0	0	0	0	0	0	0
15.5	Medicaid Title XIX (b)	0	0	0	0	0	0	0	0	0	0	0	0
15.6	Medicare Title XVIII (b).....	0	0	0	0	0	0	0	0	0	0	0	0
15.7	Long-Term Care (b)	0	0	0	0	0	0	0	0	0	0	0	0
15.8	Federal Employees Health Benefits Plan (b)	0	0	0	0	0	0	0	0	0	0	0	0
15.9	Other Health (b)	0	0	0	0	0	0	0	0	0	0	0	0
16.	Workers' Compensation	0	0	0	0	0	0	0	0	0	0	0	0
17.1	Other Liability - Occurrence	0	0	0	0	0	(11)	0	0	6	19	0	0
17.2	Other Liability - Claims-Made	0	0	0	0	0	0	0	0	0	0	0	0
17.3	Excess Workers' Compensation	0	0	0	0	0	0	0	0	0	0	0	0
18.1	Products Liability - Occurrence	0	0	0	0	0	25	57	0	4	0	0	0
18.2	Products Liability - Claims-Made	0	0	0	0	0	0	0	0	0	0	0	0
19.1	Private Passenger Auto No-Fault (Personal Injury Protection)	0	0	0	0	0	0	0	0	0	0	0	0
19.2	Other Private Passenger Auto Liability	0	0	0	0	0	0	0	0	0	0	0	0
19.3	Commercial Auto No-Fault (Personal Injury Protection)	0	0	0	0	0	0	0	0	0	0	0	0
19.4	Other Commercial Auto Liability	0	0	0	0	0	0	0	0	0	0	0	0
21.1	Private Passenger Auto Physical Damage	0	0	0	0	0	0	0	0	0	0	0	0
21.2	Commercial Auto Physical Damage	0	0	0	0	0	0	0	0	0	0	0	0
22.	Aircraft (all perils)	0	0	0	0	0	0	0	0	0	0	0	0
23.	Fidelity	0	0	0	0	0	0	0	0	0	0	0	0
24.	Surety	0	0	0	0	0	0	0	0	0	0	0	0
26.	Burglary and Theft	0	0	0	0	0	0	0	0	0	0	0	0
27.	Boiler and Machinery	0	0	0	0	0	0	0	0	0	0	0	0
28.	Credit	0	0	0	0	0	0	0	0	0	0	0	0
29.	International	0	0	0	0	0	0	0	0	0	0	0	0
30.	Warranty	0	0	0	0	0	0	0	0	0	0	0	0
31.	Reins nonproportional assumed property	XXX	XXX	XXX	XXX	XXX	XXX	XXX	XXX	XXX	XXX	XXX	XXX
32.	Reins nonproportional assumed liability	XXX	XXX	XXX	XXX	XXX	XXX	XXX	XXX	XXX	XXX	XXX	XXX
33.	Reins nonproportional assumed financial lines	XXX	XXX	XXX	XXX	XXX	XXX	XXX	XXX	XXX	XXX	XXX	XXX
34.	Aggregate Write-Ins for Other Lines of Business	0	0	0	0	0	0	0	0	0	0	0	0
35.	Total (a)	354	352	0	39	0	(13,432)	3,115	0	(3,526)	1,833	50	1,885
DETAILS OF WRITE-INS													
3401.												
3402.												
3403.												
3498.	Summary of remaining write-ins for Line 34 from overflow page	0	0	0	0	0	0	0	0	0	0	0	0
3499.	Totals (Lines 3401 through 3403 plus 3498)(Line 34 above)	0	0	0	0	0	0	0	0	0	0	0	0

(a) Finance and service charges not included in Lines 1 to 35 \$ 0
(b) For health business on indicated lines report: Number of persons insured under PPO managed care products 0 and number of persons insured under indemnity only products 0



ANNUAL STATEMENT FOR THE YEAR 2024 OF THE CAMPMED CASUALTY & INDEMNITY COMPANY, INC.

EXHIBIT OF PREMIUMS AND LOSSES (Statutory Page 14)

NAIC Group Code 0088 BUSINESS IN THE STATE OF Oklahoma DURING THE YEAR 2024 NAIC Company Code 12260

Line of Business		Gross Premiums, Including Policy and Membership Fees, Less Return Premiums and Premiums on Policies not Taken		3	4	5	6	7	8	9	10	11	12
		1	2										
		Direct Premiums Written	Direct Premiums Earned	Dividends Paid or Credited to Policyholders on Direct Business	Direct Unearned Premium Reserves	Direct Losses Paid (deducting salvage)	Direct Losses Incurred	Direct Losses Unpaid	Direct Defense and Cost Containment Expense Paid	Direct Defense and Cost Containment Expense Incurred	Direct Defense and Cost Containment Expense Unpaid	Commissions and Brokerage Expenses	Taxes, Licenses and Fees
1.	Fire	0	0	0	0	0	0	0	0	0	0	0	0
2.1	Allied Lines	0	0	0	0	0	0	0	0	0	0	0	0
2.2	Multiple Peril Crop	0	0	0	0	0	0	0	0	0	0	0	0
2.3	Federal Flood	0	0	0	0	0	0	0	0	0	0	0	0
2.4	Private Crop	0	0	0	0	0	0	0	0	0	0	0	0
2.5	Private Flood	0	0	0	0	0	0	0	0	0	0	0	0
3.	Farmowners Multiple Peril	0	0	0	0	0	0	0	0	0	0	0	0
4.	Homeowners Multiple Peril	0	0	0	0	0	0	0	0	0	0	0	0
5.1	Commercial Multiple Peril (Non-Liability Portion)	0	0	0	0	0	0	0	0	0	0	0	0
5.2	Commercial Multiple Peril (Liability Portion)	0	0	0	0	0	0	0	0	0	0	0	0
6.	Mortgage Guaranty	0	0	0	0	0	0	0	0	0	0	0	0
8.	Ocean Marine	0	0	0	0	0	0	0	0	0	0	0	0
9.1	Inland Marine	0	0	0	0	0	0	0	0	0	0	0	0
9.2	Pet Insurance Plans	0	0	0	0	0	0	0	0	0	0	0	0
10.	Financial Guaranty	0	0	0	0	0	0	0	0	0	0	0	0
11.1	Medical Professional Liability - Occurrence	1,628	1,627	0	9	(159)	1,923	(103)	1,124	228	4,071		
11.2	Medical Professional Liability - Claims-Made	0	0	0	0	0	0	0	0	0	0	0	0
12.	Earthquake	0	0	0	0	0	0	0	0	0	0	0	0
13.1	Comprehensive (hospital and medical) ind (b)	0	0	0	0	0	0	0	0	0	0	0	0
13.2	Comprehensive (hospital and medical) group (b)	0	0	0	0	0	0	0	0	0	0	0	0
14.	Credit A&H (Group and Individual)	0	0	0	0	0	0	0	0	0	0	0	0
15.1	Vision Only (b).....	0	0	0	0	0	0	0	0	0	0	0	0
15.2	Dental Only (b)	0	0	0	0	0	0	0	0	0	0	0	0
15.3	Disability Income (b)	0	0	0	0	0	0	0	0	0	0	0	0
15.4	Medicare Supplement (b)	0	0	0	0	0	0	0	0	0	0	0	0
15.5	Medicaid Title XIX (b)	0	0	0	0	0	0	0	0	0	0	0	0
15.6	Medicare Title XVIII (b).....	0	0	0	0	0	0	0	0	0	0	0	0
15.7	Long-Term Care (b)	0	0	0	0	0	0	0	0	0	0	0	0
15.8	Federal Employees Health Benefits Plan (b)	0	0	0	0	0	0	0	0	0	0	0	0
15.9	Other Health (b)	0	0	0	0	0	0	0	0	0	0	0	0
16.	Workers' Compensation	0	0	0	0	0	0	0	0	0	0	0	0
17.1	Other Liability - Occurrence	0	0	0	0	(24)	13	46	0	0	0	0	0
17.2	Other Liability - Claims-Made	0	0	0	0	0	0	0	0	0	0	0	0
17.3	Excess Workers' Compensation	0	0	0	0	0	0	0	0	0	0	0	0
18.1	Products Liability - Occurrence	0	0	0	0	0	0	0	0	0	0	0	0
18.2	Products Liability - Claims-Made	0	0	0	0	0	0	0	0	0	0	0	0
19.1	Private Passenger Auto No-Fault (Personal Injury Protection)	0	0	0	0	0	0	0	0	0	0	0	0
19.2	Other Private Passenger Auto Liability	0	0	0	0	0	0	0	0	0	0	0	0
19.3	Commercial Auto No-Fault (Personal Injury Protection)	0	0	0	0	0	0	0	0	0	0	0	0
19.4	Other Commercial Auto Liability	0	0	0	0	0	0	0	0	0	0	0	0
21.1	Private Passenger Auto Physical Damage	0	0	0	0	0	0	0	0	0	0	0	0
21.2	Commercial Auto Physical Damage	0	0	0	0	0	0	0	0	0	0	0	0
22.	Aircraft (all perils)	0	0	0	0	0	0	0	0	0	0	0	0
23.	Fidelity	0	0	0	0	0	0	0	0	0	0	0	0
24.	Surety	0	0	0	0	0	0	0	0	0	0	0	0
26.	Burglary and Theft	0	0	0	0	0	0	0	0	0	0	0	0
27.	Boiler and Machinery	0	0	0	0	0	0	0	0	0	0	0	0
28.	Credit	0	0	0	0	0	0	0	0	0	0	0	0
29.	International	0	0	0	0	0	0	0	0	0	0	0	0
30.	Warranty	0	0	0	0	0	0	0	0	0	0	0	0
31.	Reins nonproportional assumed property	XXX	XXX	XXX	XXX	XXX	XXX	XXX	XXX	XXX	XXX	XXX	XXX
32.	Reins nonproportional assumed liability	XXX	XXX	XXX	XXX	XXX	XXX	XXX	XXX	XXX	XXX	XXX	XXX
33.	Reins nonproportional assumed financial lines	XXX	XXX	XXX	XXX	XXX	XXX	XXX	XXX	XXX	XXX	XXX	XXX
34.	Aggregate Write-Ins for Other Lines of Business	0	0	0	0	0	0	0	0	0	0	0	0
35.	Total (a)	1,628	1,627	0	9	(183)	1,923	(90)	1,170	228	4,071		
DETAILS OF WRITE-INS													
3401.												
3402.												
3403.												
3498.	Summary of remaining write-ins for Line 34 from overflow page	0	0	0	0	0	0	0	0	0	0	0	0
3499.	Totals (Lines 3401 through 3403 plus 3498)(Line 34 above)	0	0	0	0	0	0	0	0	0	0	0	0

(a) Finance and service charges not included in Lines 1 to 35 \$ 0
(b) For health business on indicated lines report: Number of persons insured under PPO managed care products 0 and number of persons insured under indemnity only products 0



ANNUAL STATEMENT FOR THE YEAR 2024 OF THE CAMPMED CASUALTY & INDEMNITY COMPANY, INC.

EXHIBIT OF PREMIUMS AND LOSSES (Statutory Page 14)

NAIC Group Code 0088 BUSINESS IN THE STATE OF Oregon DURING THE YEAR 2024 NAIC Company Code 12260

Line of Business		Gross Premiums, Including Policy and Membership Fees, Less Return Premiums and Premiums on Policies not Taken		3	4	5	6	7	8	9	10	11	12
		1	2										
		Direct Premiums Written	Direct Premiums Earned	Dividends Paid or Credited to Policyholders on Direct Business	Direct Unearned Premium Reserves	Direct Losses Paid (deducting salvage)	Direct Losses Incurred	Direct Losses Unpaid	Direct Defense and Cost Containment Expense Paid	Direct Defense and Cost Containment Expense Incurred	Direct Defense and Cost Containment Expense Unpaid	Commissions and Brokerage Expenses	Taxes, Licenses and Fees
1.	Fire	0	0	0	0	0	0	0	0	0	0	0	0
2.1	Allied Lines	0	0	0	0	0	0	0	0	0	0	0	0
2.2	Multiple Peril Crop	0	0	0	0	0	0	0	0	0	0	0	0
2.3	Federal Flood	0	0	0	0	0	0	0	0	0	0	0	0
2.4	Private Crop	0	0	0	0	0	0	0	0	0	0	0	0
2.5	Private Flood	0	0	0	0	0	0	0	0	0	0	0	0
3.	Farmowners Multiple Peril	0	0	0	0	0	0	0	0	0	0	0	0
4.	Homeowners Multiple Peril	0	0	0	0	0	0	0	0	0	0	0	0
5.1	Commercial Multiple Peril (Non-Liability Portion)	0	0	0	0	0	0	0	0	0	0	0	0
5.2	Commercial Multiple Peril (Liability Portion)	0	0	0	0	0	0	0	0	0	0	0	0
6.	Mortgage Guaranty	0	0	0	0	0	0	0	0	0	0	0	0
8.	Ocean Marine	0	0	0	0	0	0	0	0	0	0	0	0
9.1	Inland Marine	0	0	0	0	0	0	0	0	0	0	0	0
9.2	Pet Insurance Plans	0	0	0	0	0	0	0	0	0	0	0	0
10.	Financial Guaranty	0	0	0	0	0	0	0	0	0	0	0	0
11.1	Medical Professional Liability - Occurrence	0	0	0	0	0	(67)	30	0	(40)	18	0	3,050
11.2	Medical Professional Liability - Claims-Made	0	0	0	0	0	1,612	82	0	(1,536)	480	0	0
12.	Earthquake	0	0	0	0	0	0	0	0	0	0	0	0
13.1	Comprehensive (hospital and medical) ind (b)	0	0	0	0	0	0	0	0	0	0	0	0
13.2	Comprehensive (hospital and medical) group (b)	0	0	0	0	0	0	0	0	0	0	0	0
14.	Credit A&H (Group and Individual)	0	0	0	0	0	0	0	0	0	0	0	0
15.1	Vision Only (b).....	0	0	0	0	0	0	0	0	0	0	0	0
15.2	Dental Only (b)	0	0	0	0	0	0	0	0	0	0	0	0
15.3	Disability Income (b)	0	0	0	0	0	0	0	0	0	0	0	0
15.4	Medicare Supplement (b)	0	0	0	0	0	0	0	0	0	0	0	0
15.5	Medicaid Title XIX (b)	0	0	0	0	0	0	0	0	0	0	0	0
15.6	Medicare Title XVIII (b).....	0	0	0	0	0	0	0	0	0	0	0	0
15.7	Long-Term Care (b)	0	0	0	0	0	0	0	0	0	0	0	0
15.8	Federal Employees Health Benefits Plan (b)	0	0	0	0	0	0	0	0	0	0	0	0
15.9	Other Health (b)	0	0	0	0	0	0	0	0	0	0	0	0
16.	Workers' Compensation	0	0	0	0	0	0	0	0	0	0	0	0
17.1	Other Liability - Occurrence	0	0	0	0	0	0	0	0	0	17	0	0
17.2	Other Liability - Claims-Made	0	0	0	0	0	(1,795)	131	0	(701)	(19)	0	0
17.3	Excess Workers' Compensation	0	0	0	0	0	0	0	0	0	0	0	0
18.1	Products Liability - Occurrence	0	0	0	0	0	0	51	0	0	0	0	0
18.2	Products Liability - Claims-Made	0	0	0	0	0	0	0	0	0	0	0	0
19.1	Private Passenger Auto No-Fault (Personal Injury Protection)	0	0	0	0	0	0	0	0	0	0	0	0
19.2	Other Private Passenger Auto Liability	0	0	0	0	0	0	0	0	0	0	0	0
19.3	Commercial Auto No-Fault (Personal Injury Protection)	0	0	0	0	0	0	0	0	0	0	0	0
19.4	Other Commercial Auto Liability	0	0	0	0	0	0	0	0	0	0	0	0
21.1	Private Passenger Auto Physical Damage	0	0	0	0	0	0	0	0	0	0	0	0
21.2	Commercial Auto Physical Damage	0	0	0	0	0	0	0	0	0	0	0	0
22.	Aircraft (all perils)	0	0	0	0	0	0	0	0	0	0	0	0
23.	Fidelity	0	0	0	0	0	0	0	0	0	0	0	0
24.	Surety	0	0	0	0	0	0	0	0	0	0	0	0
26.	Burglary and Theft	0	0	0	0	0	0	0	0	0	0	0	0
27.	Boiler and Machinery	0	0	0	0	0	0	0	0	0	0	0	0
28.	Credit	0	0	0	0	0	0	0	0	0	0	0	0
29.	International	0	0	0	0	0	0	0	0	0	0	0	0
30.	Warranty	0	0	0	0	0	0	0	0	0	0	0	0
31.	Reins nonproportional assumed property	XXX	XXX	XXX	XXX	XXX	XXX	XXX	XXX	XXX	XXX	XXX	XXX
32.	Reins nonproportional assumed liability	XXX	XXX	XXX	XXX	XXX	XXX	XXX	XXX	XXX	XXX	XXX	XXX
33.	Reins nonproportional assumed financial lines	XXX	XXX	XXX	XXX	XXX	XXX	XXX	XXX	XXX	XXX	XXX	XXX
34.	Aggregate Write-Ins for Other Lines of Business	0	0	0	0	0	0	0	0	0	0	0	0
35.	Total (a)	0	0	0	0	0	(250)	294	0	(2,277)	496	0	3,050
DETAILS OF WRITE-INS													
3401.												
3402.												
3403.												
3498.	Summary of remaining write-ins for Line 34 from overflow page	0	0	0	0	0	0	0	0	0	0	0	0
3499.	Totals (Lines 3401 through 3403 plus 3498)(Line 34 above)	0	0	0	0	0	0	0	0	0	0	0	0

(a) Finance and service charges not included in Lines 1 to 35 \$0
(b) For health business on indicated lines report: Number of persons insured under PPO managed care products0 and number of persons insured under indemnity only products0 .



ANNUAL STATEMENT FOR THE YEAR 2024 OF THE CAMPMED CASUALTY & INDEMNITY COMPANY, INC.

EXHIBIT OF PREMIUMS AND LOSSES (Statutory Page 14)

NAIC Group Code 0088 BUSINESS IN THE STATE OF Pennsylvania DURING THE YEAR 2024 NAIC Company Code 12260

Line of Business		Gross Premiums, Including Policy and Membership Fees, Less Return Premiums and Premiums on Policies not Taken		3	4	5	6	7	8	9	10	11	12
		1	2										
		Direct Premiums Written	Direct Premiums Earned	Dividends Paid or Credited to Policyholders on Direct Business	Direct Unearned Premium Reserves	Direct Losses Paid (deducting salvage)	Direct Losses Incurred	Direct Losses Unpaid	Direct Defense and Cost Containment Expense Paid	Direct Defense and Cost Containment Expense Incurred	Direct Defense and Cost Containment Expense Unpaid	Commissions and Brokerage Expenses	Taxes, Licenses and Fees
1.	Fire	0	0	0	0	0	0	0	0	0	0	0	0
2.1	Allied Lines	0	0	0	0	0	0	0	0	0	0	0	0
2.2	Multiple Peril Crop	0	0	0	0	0	0	0	0	0	0	0	0
2.3	Federal Flood	0	0	0	0	0	0	0	0	0	0	0	0
2.4	Private Crop	0	0	0	0	0	0	0	0	0	0	0	0
2.5	Private Flood	0	0	0	0	0	0	0	0	0	0	0	0
3.	Farmowners Multiple Peril	0	0	0	0	0	0	0	0	0	0	0	0
4.	Homeowners Multiple Peril	0	0	0	0	0	0	0	0	0	0	0	0
5.1	Commercial Multiple Peril (Non-Liability Portion)	0	0	0	0	0	0	0	0	0	0	0	0
5.2	Commercial Multiple Peril (Liability Portion)	0	0	0	0	0	0	0	0	0	0	0	0
6.	Mortgage Guaranty	0	0	0	0	0	0	0	0	0	0	0	0
8.	Ocean Marine	0	0	0	0	0	0	0	0	0	0	0	0
9.1	Inland Marine	0	0	0	0	0	0	0	0	0	0	0	0
9.2	Pet Insurance Plans	0	0	0	0	0	0	0	0	0	0	0	0
10.	Financial Guaranty	0	0	0	0	0	0	0	0	0	0	0	0
11.1	Medical Professional Liability - Occurrence	1,346	1,393	0	194	275,000	(43,231)	77,643	190,603	19,704	7,615	188	396
11.2	Medical Professional Liability - Claims-Made	7,886	8,851	0	1,282	515,750	42,244	160,321	186,282	(45,498)	(76,501)	789	2,322
12.	Earthquake	0	0	0	0	0	0	0	0	0	0	0	0
13.1	Comprehensive (hospital and medical) ind (b)	0	0	0	0	0	0	0	0	0	0	0	0
13.2	Comprehensive (hospital and medical) group (b)	0	0	0	0	0	0	0	0	0	0	0	0
14.	Credit A&H (Group and Individual)	0	0	0	0	0	0	0	0	0	0	0	0
15.1	Vision Only (b).....	0	0	0	0	0	0	0	0	0	0	0	0
15.2	Dental Only (b)	0	0	0	0	0	0	0	0	0	0	0	0
15.3	Disability Income (b)	0	0	0	0	0	0	0	0	0	0	0	0
15.4	Medicare Supplement (b)	0	0	0	0	0	0	0	0	0	0	0	0
15.5	Medicaid Title XIX (b)	0	0	0	0	0	0	0	0	0	0	0	0
15.6	Medicare Title XVIII (b).....	0	0	0	0	0	0	0	0	0	0	0	0
15.7	Long-Term Care (b)	0	0	0	0	0	0	0	0	0	0	0	0
15.8	Federal Employees Health Benefits Plan (b)	0	0	0	0	0	0	0	0	0	0	0	0
15.9	Other Health (b)	0	0	0	0	0	0	0	0	0	0	0	0
16.	Workers' Compensation	0	0	0	0	0	0	0	0	0	0	0	0
17.1	Other Liability - Occurrence	146	144	0	39	0	(264)	(1,168)	0	(186)	(342)	20	43
17.2	Other Liability - Claims-Made	213	249	0	36	0	(14,289)	2,461	0	(6,287)	(356)	21	63
17.3	Excess Workers' Compensation	0	0	0	0	0	0	0	0	0	0	0	0
18.1	Products Liability - Occurrence	36	36	0	10	0	(24)	(1,035)	0	4	(346)	5	11
18.2	Products Liability - Claims-Made	0	0	0	0	0	0	0	0	0	0	0	0
19.1	Private Passenger Auto No-Fault (Personal Injury Protection)	0	0	0	0	0	0	0	0	0	0	0	0
19.2	Other Private Passenger Auto Liability	0	0	0	0	0	0	0	0	0	0	0	0
19.3	Commercial Auto No-Fault (Personal Injury Protection)	0	0	0	0	0	0	0	0	0	0	0	0
19.4	Other Commercial Auto Liability	0	0	0	0	0	0	0	0	0	0	0	0
21.1	Private Passenger Auto Physical Damage	0	0	0	0	0	0	0	0	0	0	0	0
21.2	Commercial Auto Physical Damage	0	0	0	0	0	0	0	0	0	0	0	0
22.	Aircraft (all perils)	0	0	0	0	0	0	0	0	0	0	0	0
23.	Fidelity	0	0	0	0	0	0	0	0	0	0	0	0
24.	Surety	0	0	0	0	0	0	0	0	0	0	0	0
26.	Burglary and Theft	0	0	0	0	0	0	0	0	0	0	0	0
27.	Boiler and Machinery	0	0	0	0	0	0	0	0	0	0	0	0
28.	Credit	0	0	0	0	0	0	0	0	0	0	0	0
29.	International	0	0	0	0	0	0	0	0	0	0	0	0
30.	Warranty	0	0	0	0	0	0	0	0	0	0	0	0
31.	Reins nonproportional assumed property	XXX	XXX	XXX	XXX	XXX	XXX	XXX	XXX	XXX	XXX	XXX	XXX
32.	Reins nonproportional assumed liability	XXX	XXX	XXX	XXX	XXX	XXX	XXX	XXX	XXX	XXX	XXX	XXX
33.	Reins nonproportional assumed financial lines	XXX	XXX	XXX	XXX	XXX	XXX	XXX	XXX	XXX	XXX	XXX	XXX
34.	Aggregate Write-Ins for Other Lines of Business	0	0	0	0	0	0	0	0	0	0	0	0
35.	Total (a)	9,627	10,673	0	1,561	790,750	(15,564)	238,222	376,885	(32,263)	(69,930)	1,023	2,835
DETAILS OF WRITE-INS													
3401.												
3402.												
3403.												
3498.	Summary of remaining write-ins for Line 34 from overflow page	0	0	0	0	0	0	0	0	0	0	0	0
3499.	Totals (Lines 3401 through 3403 plus 3498)(Line 34 above)	0	0	0	0	0	0	0	0	0	0	0	0

(a) Finance and service charges not included in Lines 1 to 35 \$ 258
(b) For health business on indicated lines report: Number of persons insured under PPO managed care products 0 and number of persons insured under indemnity only products 0



ANNUAL STATEMENT FOR THE YEAR 2024 OF THE CAMPMED CASUALTY & INDEMNITY COMPANY, INC.

EXHIBIT OF PREMIUMS AND LOSSES (Statutory Page 14)

NAIC Group Code 0088 BUSINESS IN THE STATE OF Rhode Island DURING THE YEAR 2024 NAIC Company Code 12260

Line of Business		Gross Premiums, Including Policy and Membership Fees, Less Return Premiums and Premiums on Policies not Taken		3	4	5	6	7	8	9	10	11	12
		1	2										
		Direct Premiums Written	Direct Premiums Earned	Dividends Paid or Credited to Policyholders on Direct Business	Direct Unearned Premium Reserves	Direct Losses Paid (deducting salvage)	Direct Losses Incurred	Direct Losses Unpaid	Direct Defense and Cost Containment Expense Paid	Direct Defense and Cost Containment Expense Incurred	Direct Defense and Cost Containment Expense Unpaid	Commissions and Brokerage Expenses	Taxes, Licenses and Fees
1.	Fire	0	0	0	0	0	0	0	0	0	0	0	0
2.1	Allied Lines	0	0	0	0	0	0	0	0	0	0	0	0
2.2	Multiple Peril Crop	0	0	0	0	0	0	0	0	0	0	0	0
2.3	Federal Flood	0	0	0	0	0	0	0	0	0	0	0	0
2.4	Private Crop	0	0	0	0	0	0	0	0	0	0	0	0
2.5	Private Flood	0	0	0	0	0	0	0	0	0	0	0	0
3.	Farmowners Multiple Peril	0	0	0	0	0	0	0	0	0	0	0	0
4.	Homeowners Multiple Peril	0	0	0	0	0	0	0	0	0	0	0	0
5.1	Commercial Multiple Peril (Non-Liability Portion)	0	0	0	0	0	0	0	0	0	0	0	0
5.2	Commercial Multiple Peril (Liability Portion)	0	0	0	0	0	0	0	0	0	0	0	0
6.	Mortgage Guaranty	0	0	0	0	0	0	0	0	0	0	0	0
8.	Ocean Marine	0	0	0	0	0	0	0	0	0	0	0	0
9.1	Inland Marine	0	0	0	0	0	0	0	0	0	0	0	0
9.2	Pet Insurance Plans	0	0	0	0	0	0	0	0	0	0	0	0
10.	Financial Guaranty	0	0	0	0	0	0	0	0	0	0	0	0
11.1	Medical Professional Liability - Occurrence	119	197	0	99	0	(90)	278	0	(54)	162	17	1,311
11.2	Medical Professional Liability - Claims-Made	0	0	0	0	0	0	0	0	0	0	0	0
12.	Earthquake	0	0	0	0	0	0	0	0	0	0	0	0
13.1	Comprehensive (hospital and medical) ind (b)	0	0	0	0	0	0	0	0	0	0	0	0
13.2	Comprehensive (hospital and medical) group (b)	0	0	0	0	0	0	0	0	0	0	0	0
14.	Credit A&H (Group and Individual)	0	0	0	0	0	0	0	0	0	0	0	0
15.1	Vision Only (b).....	0	0	0	0	0	0	0	0	0	0	0	0
15.2	Dental Only (b)	0	0	0	0	0	0	0	0	0	0	0	0
15.3	Disability Income (b)	0	0	0	0	0	0	0	0	0	0	0	0
15.4	Medicare Supplement (b)	0	0	0	0	0	0	0	0	0	0	0	0
15.5	Medicaid Title XIX (b)	0	0	0	0	0	0	0	0	0	0	0	0
15.6	Medicare Title XVIII (b).....	0	0	0	0	0	0	0	0	0	0	0	0
15.7	Long-Term Care (b)	0	0	0	0	0	0	0	0	0	0	0	0
15.8	Federal Employees Health Benefits Plan (b)	0	0	0	0	0	0	0	0	0	0	0	0
15.9	Other Health (b)	0	0	0	0	0	0	0	0	0	0	0	0
16.	Workers' Compensation	0	0	0	0	0	0	0	0	0	0	0	0
17.1	Other Liability - Occurrence	0	0	0	0	0	0	0	0	0	0	0	0
17.2	Other Liability - Claims-Made	0	0	0	0	0	0	0	0	0	0	0	0
17.3	Excess Workers' Compensation	0	0	0	0	0	0	0	0	0	0	0	0
18.1	Products Liability - Occurrence	0	0	0	0	0	0	0	0	0	0	0	0
18.2	Products Liability - Claims-Made	0	0	0	0	0	0	0	0	0	0	0	0
19.1	Private Passenger Auto No-Fault (Personal Injury Protection)	0	0	0	0	0	0	0	0	0	0	0	0
19.2	Other Private Passenger Auto Liability	0	0	0	0	0	0	0	0	0	0	0	0
19.3	Commercial Auto No-Fault (Personal Injury Protection)	0	0	0	0	0	0	0	0	0	0	0	0
19.4	Other Commercial Auto Liability	0	0	0	0	0	0	0	0	0	0	0	0
21.1	Private Passenger Auto Physical Damage	0	0	0	0	0	0	0	0	0	0	0	0
21.2	Commercial Auto Physical Damage	0	0	0	0	0	0	0	0	0	0	0	0
22.	Aircraft (all perils)	0	0	0	0	0	0	0	0	0	0	0	0
23.	Fidelity	0	0	0	0	0	0	0	0	0	0	0	0
24.	Surety	0	0	0	0	0	0	0	0	0	0	0	0
26.	Burglary and Theft	0	0	0	0	0	0	0	0	0	0	0	0
27.	Boiler and Machinery	0	0	0	0	0	0	0	0	0	0	0	0
28.	Credit	0	0	0	0	0	0	0	0	0	0	0	0
29.	International	0	0	0	0	0	0	0	0	0	0	0	0
30.	Warranty	0	0	0	0	0	0	0	0	0	0	0	0
31.	Reins nonproportional assumed property	XXX	XXX	XXX	XXX	XXX	XXX	XXX	XXX	XXX	XXX	XXX	XXX
32.	Reins nonproportional assumed liability	XXX	XXX	XXX	XXX	XXX	XXX	XXX	XXX	XXX	XXX	XXX	XXX
33.	Reins nonproportional assumed financial lines	XXX	XXX	XXX	XXX	XXX	XXX	XXX	XXX	XXX	XXX	XXX	XXX
34.	Aggregate Write-Ins for Other Lines of Business	0	0	0	0	0	0	0	0	0	0	0	0
35.	Total (a)	119	197	0	99	0	(90)	278	0	(54)	162	17	1,311
DETAILS OF WRITE-INS													
3401.												
3402.												
3403.												
3498.	Summary of remaining write-ins for Line 34 from overflow page	0	0	0	0	0	0	0	0	0	0	0	0
3499.	Totals (Lines 3401 through 3403 plus 3498)(Line 34 above)	0	0	0	0	0	0	0	0	0	0	0	0

(a) Finance and service charges not included in Lines 1 to 35 \$0
(b) For health business on indicated lines report: Number of persons insured under PPO managed care products0 and number of persons insured under indemnity only products0 .



ANNUAL STATEMENT FOR THE YEAR 2024 OF THE CAMPMED CASUALTY & INDEMNITY COMPANY, INC.

EXHIBIT OF PREMIUMS AND LOSSES (Statutory Page 14)

NAIC Group Code 0088 BUSINESS IN THE STATE OF South Carolina DURING THE YEAR 2024 NAIC Company Code 12260

Line of Business		Gross Premiums, Including Policy and Membership Fees, Less Return Premiums and Premiums on Policies not Taken		3	4	5	6	7	8	9	10	11	12
		1	2										
		Direct Premiums Written	Direct Premiums Earned	Dividends Paid or Credited to Policyholders on Direct Business	Direct Unearned Premium Reserves	Direct Losses Paid (deducting salvage)	Direct Losses Incurred	Direct Losses Unpaid	Direct Defense and Cost Containment Expense Paid	Direct Defense and Cost Containment Expense Incurred	Direct Defense and Cost Containment Expense Unpaid	Commissions and Brokerage Expenses	Taxes, Licenses and Fees
1.	Fire	0	0	0	0	0	0	0	0	0	0	0	0
2.1	Allied Lines	0	0	0	0	0	0	0	0	0	0	0	0
2.2	Multiple Peril Crop	0	0	0	0	0	0	0	0	0	0	0	0
2.3	Federal Flood	0	0	0	0	0	0	0	0	0	0	0	0
2.4	Private Crop	0	0	0	0	0	0	0	0	0	0	0	0
2.5	Private Flood	0	0	0	0	0	0	0	0	0	0	0	0
3.	Farmowners Multiple Peril	0	0	0	0	0	0	0	0	0	0	0	0
4.	Homeowners Multiple Peril	0	0	0	0	0	0	0	0	0	0	0	0
5.1	Commercial Multiple Peril (Non-Liability Portion)	0	0	0	0	0	0	0	0	0	0	0	0
5.2	Commercial Multiple Peril (Liability Portion)	0	0	0	0	0	0	0	0	0	0	0	0
6.	Mortgage Guaranty	0	0	0	0	0	0	0	0	0	0	0	0
8.	Ocean Marine	0	0	0	0	0	0	0	0	0	0	0	0
9.1	Inland Marine	0	0	0	0	0	0	0	0	0	0	0	0
9.2	Pet Insurance Plans	0	0	0	0	0	0	0	0	0	0	0	0
10.	Financial Guaranty	0	0	0	0	0	0	0	0	0	0	0	0
11.1	Medical Professional Liability - Occurrence	2,607	2,683	0	1,412	0	751	2,525	0	430	1,477	386	6,850
11.2	Medical Professional Liability - Claims-Made	0	0	0	0	0	0	0	0	0	0	0	0
12.	Earthquake	0	0	0	0	0	0	0	0	0	0	0	0
13.1	Comprehensive (hospital and medical) ind (b)	0	0	0	0	0	0	0	0	0	0	0	0
13.2	Comprehensive (hospital and medical) group (b)	0	0	0	0	0	0	0	0	0	0	0	0
14.	Credit A&H (Group and Individual)	0	0	0	0	0	0	0	0	0	0	0	0
15.1	Vision Only (b).....	0	0	0	0	0	0	0	0	0	0	0	0
15.2	Dental Only (b)	0	0	0	0	0	0	0	0	0	0	0	0
15.3	Disability Income (b)	0	0	0	0	0	0	0	0	0	0	0	0
15.4	Medicare Supplement (b)	0	0	0	0	0	0	0	0	0	0	0	0
15.5	Medicaid Title XIX (b)	0	0	0	0	0	0	0	0	0	0	0	0
15.6	Medicare Title XVIII (b).....	0	0	0	0	0	0	0	0	0	0	0	0
15.7	Long-Term Care (b)	0	0	0	0	0	0	0	0	0	0	0	0
15.8	Federal Employees Health Benefits Plan (b)	0	0	0	0	0	0	0	0	0	0	0	0
15.9	Other Health (b)	0	0	0	0	0	0	0	0	0	0	0	0
16.	Workers' Compensation	0	0	0	0	0	0	0	0	0	0	0	0
17.1	Other Liability - Occurrence	0	0	0	0	0	0	0	0	0	0	0	0
17.2	Other Liability - Claims-Made	0	0	0	0	0	0	0	0	0	0	0	0
17.3	Excess Workers' Compensation	0	0	0	0	0	0	0	0	0	0	0	0
18.1	Products Liability - Occurrence	0	0	0	0	0	0	0	0	0	0	0	0
18.2	Products Liability - Claims-Made	0	0	0	0	0	0	0	0	0	0	0	0
19.1	Private Passenger Auto No-Fault (Personal Injury Protection)	0	0	0	0	0	0	0	0	0	0	0	0
19.2	Other Private Passenger Auto Liability	0	0	0	0	0	0	0	0	0	0	0	0
19.3	Commercial Auto No-Fault (Personal Injury Protection)	0	0	0	0	0	0	0	0	0	0	0	0
19.4	Other Commercial Auto Liability	0	0	0	0	0	0	0	0	0	0	0	0
21.1	Private Passenger Auto Physical Damage	0	0	0	0	0	0	0	0	0	0	0	0
21.2	Commercial Auto Physical Damage	0	0	0	0	0	0	0	0	0	0	0	0
22.	Aircraft (all perils)	0	0	0	0	0	0	0	0	0	0	0	0
23.	Fidelity	0	0	0	0	0	0	0	0	0	0	0	0
24.	Surety	0	0	0	0	0	0	0	0	0	0	0	0
26.	Burglary and Theft	0	0	0	0	0	0	0	0	0	0	0	0
27.	Boiler and Machinery	0	0	0	0	0	0	0	0	0	0	0	0
28.	Credit	0	0	0	0	0	0	0	0	0	0	0	0
29.	International	0	0	0	0	0	0	0	0	0	0	0	0
30.	Warranty	0	0	0	0	0	0	0	0	0	0	0	0
31.	Reins nonproportional assumed property	XXX	XXX	XXX	XXX	XXX	XXX	XXX	XXX	XXX	XXX	XXX	XXX
32.	Reins nonproportional assumed liability	XXX	XXX	XXX	XXX	XXX	XXX	XXX	XXX	XXX	XXX	XXX	XXX
33.	Reins nonproportional assumed financial lines	XXX	XXX	XXX	XXX	XXX	XXX	XXX	XXX	XXX	XXX	XXX	XXX
34.	Aggregate Write-Ins for Other Lines of Business	0	0	0	0	0	0	0	0	0	0	0	0
35.	Total (a)	2,607	2,683	0	1,412	0	751	2,525	0	430	1,477	386	6,850
DETAILS OF WRITE-INS													
3401.												
3402.												
3403.												
3498.	Summary of remaining write-ins for Line 34 from overflow page	0	0	0	0	0	0	0	0	0	0	0	0
3499.	Totals (Lines 3401 through 3403 plus 3498)(Line 34 above)	0	0	0	0	0	0	0	0	0	0	0	0

(a) Finance and service charges not included in Lines 1 to 35 \$ 96
(b) For health business on indicated lines report: Number of persons insured under PPO managed care products 0 and number of persons insured under indemnity only products 0 .



ANNUAL STATEMENT FOR THE YEAR 2024 OF THE CAMPMED CASUALTY & INDEMNITY COMPANY, INC.

EXHIBIT OF PREMIUMS AND LOSSES (Statutory Page 14)

NAIC Group Code 0088 BUSINESS IN THE STATE OF South Dakota DURING THE YEAR 2024 NAIC Company Code 12260

Line of Business		Gross Premiums, Including Policy and Membership Fees, Less Return Premiums and Premiums on Policies not Taken		3	4	5	6	7	8	9	10	11	12
		1	2										
		Direct Premiums Written	Direct Premiums Earned	Dividends Paid or Credited to Policyholders on Direct Business	Direct Unearned Premium Reserves	Direct Losses Paid (deducting salvage)	Direct Losses Incurred	Direct Losses Unpaid	Direct Defense and Cost Containment Expense Paid	Direct Defense and Cost Containment Expense Incurred	Direct Defense and Cost Containment Expense Unpaid	Commissions and Brokerage Expenses	Taxes, Licenses and Fees
1.	Fire	0	0	0	0	0	0	0	0	0	0	0	0
2.1	Allied Lines	0	0	0	0	0	0	0	0	0	0	0	0
2.2	Multiple Peril Crop	0	0	0	0	0	0	0	0	0	0	0	0
2.3	Federal Flood	0	0	0	0	0	0	0	0	0	0	0	0
2.4	Private Crop	0	0	0	0	0	0	0	0	0	0	0	0
2.5	Private Flood	0	0	0	0	0	0	0	0	0	0	0	0
3.	Farmowners Multiple Peril	0	0	0	0	0	0	0	0	0	0	0	0
4.	Homeowners Multiple Peril	0	0	0	0	0	0	0	0	0	0	0	0
5.1	Commercial Multiple Peril (Non-Liability Portion)	0	0	0	0	0	0	0	0	0	0	0	0
5.2	Commercial Multiple Peril (Liability Portion)	0	0	0	0	0	0	0	0	0	0	0	0
6.	Mortgage Guaranty	0	0	0	0	0	0	0	0	0	0	0	0
8.	Ocean Marine	0	0	0	0	0	0	0	0	0	0	0	0
9.1	Inland Marine	0	0	0	0	0	0	0	0	0	0	0	0
9.2	Pet Insurance Plans	0	0	0	0	0	0	0	0	0	0	0	0
10.	Financial Guaranty	0	0	0	0	0	0	0	0	0	0	0	0
11.1	Medical Professional Liability - Occurrence	0	0	0	0	0	(360)	170	0	(213)	99	0	1,130
11.2	Medical Professional Liability - Claims-Made	0	0	0	0	0	0	0	0	0	0	0	0
12.	Earthquake	0	0	0	0	0	0	0	0	0	0	0	0
13.1	Comprehensive (hospital and medical) ind (b)	0	0	0	0	0	0	0	0	0	0	0	0
13.2	Comprehensive (hospital and medical) group (b)	0	0	0	0	0	0	0	0	0	0	0	0
14.	Credit A&H (Group and Individual)	0	0	0	0	0	0	0	0	0	0	0	0
15.1	Vision Only (b).....	0	0	0	0	0	0	0	0	0	0	0	0
15.2	Dental Only (b)	0	0	0	0	0	0	0	0	0	0	0	0
15.3	Disability Income (b)	0	0	0	0	0	0	0	0	0	0	0	0
15.4	Medicare Supplement (b)	0	0	0	0	0	0	0	0	0	0	0	0
15.5	Medicaid Title XIX (b)	0	0	0	0	0	0	0	0	0	0	0	0
15.6	Medicare Title XVIII (b).....	0	0	0	0	0	0	0	0	0	0	0	0
15.7	Long-Term Care (b)	0	0	0	0	0	0	0	0	0	0	0	0
15.8	Federal Employees Health Benefits Plan (b)	0	0	0	0	0	0	0	0	0	0	0	0
15.9	Other Health (b)	0	0	0	0	0	0	0	0	0	0	0	0
16.	Workers' Compensation	0	0	0	0	0	0	0	0	0	0	0	0
17.1	Other Liability - Occurrence	0	0	0	0	0	0	0	0	0	0	0	0
17.2	Other Liability - Claims-Made	0	0	0	0	0	0	0	0	0	0	0	0
17.3	Excess Workers' Compensation	0	0	0	0	0	0	0	0	0	0	0	0
18.1	Products Liability - Occurrence	0	0	0	0	0	0	0	0	0	0	0	0
18.2	Products Liability - Claims-Made	0	0	0	0	0	0	0	0	0	0	0	0
19.1	Private Passenger Auto No-Fault (Personal Injury Protection)	0	0	0	0	0	0	0	0	0	0	0	0
19.2	Other Private Passenger Auto Liability	0	0	0	0	0	0	0	0	0	0	0	0
19.3	Commercial Auto No-Fault (Personal Injury Protection)	0	0	0	0	0	0	0	0	0	0	0	0
19.4	Other Commercial Auto Liability	0	0	0	0	0	0	0	0	0	0	0	0
21.1	Private Passenger Auto Physical Damage	0	0	0	0	0	0	0	0	0	0	0	0
21.2	Commercial Auto Physical Damage	0	0	0	0	0	0	0	0	0	0	0	0
22.	Aircraft (all perils)	0	0	0	0	0	0	0	0	0	0	0	0
23.	Fidelity	0	0	0	0	0	0	0	0	0	0	0	0
24.	Surety	0	0	0	0	0	0	0	0	0	0	0	0
26.	Burglary and Theft	0	0	0	0	0	0	0	0	0	0	0	0
27.	Boiler and Machinery	0	0	0	0	0	0	0	0	0	0	0	0
28.	Credit	0	0	0	0	0	0	0	0	0	0	0	0
29.	International	0	0	0	0	0	0	0	0	0	0	0	0
30.	Warranty	0	0	0	0	0	0	0	0	0	0	0	0
31.	Reins nonproportional assumed property	XXX	XXX	XXX	XXX	XXX	XXX	XXX	XXX	XXX	XXX	XXX	XXX
32.	Reins nonproportional assumed liability	XXX	XXX	XXX	XXX	XXX	XXX	XXX	XXX	XXX	XXX	XXX	XXX
33.	Reins nonproportional assumed financial lines	XXX	XXX	XXX	XXX	XXX	XXX	XXX	XXX	XXX	XXX	XXX	XXX
34.	Aggregate Write-Ins for Other Lines of Business	0	0	0	0	0	0	0	0	0	0	0	0
35.	Total (a)	0	0	0	0	0	(360)	170	0	(213)	99	0	1,130
DETAILS OF WRITE-INS													
3401.												
3402.												
3403.												
3498.	Summary of remaining write-ins for Line 34 from overflow page	0	0	0	0	0	0	0	0	0	0	0	0
3499.	Totals (Lines 3401 through 3403 plus 3498)(Line 34 above)	0	0	0	0	0	0	0	0	0	0	0	0

(a) Finance and service charges not included in Lines 1 to 35 \$0
(b) For health business on indicated lines report: Number of persons insured under PPO managed care products0 and number of persons insured under indemnity only products0 .



ANNUAL STATEMENT FOR THE YEAR 2024 OF THE CAMPMED CASUALTY & INDEMNITY COMPANY, INC.

EXHIBIT OF PREMIUMS AND LOSSES (Statutory Page 14)

NAIC Group Code 0088 BUSINESS IN THE STATE OF Tennessee DURING THE YEAR 2024 NAIC Company Code 12260

Line of Business		Gross Premiums, Including Policy and Membership Fees, Less Return Premiums and Premiums on Policies not Taken		3	4	5	6	7	8	9	10	11	12
		1	2										
		Direct Premiums Written	Direct Premiums Earned	Dividends Paid or Credited to Policyholders on Direct Business	Direct Unearned Premium Reserves	Direct Losses Paid (deducting salvage)	Direct Losses Incurred	Direct Losses Unpaid	Direct Defense and Cost Containment Expense Paid	Direct Defense and Cost Containment Expense Incurred	Direct Defense and Cost Containment Expense Unpaid	Commissions and Brokerage Expenses	Taxes, Licenses and Fees
1.	Fire	0	0	0	0	0	0	0	0	0	0	0	0
2.1	Allied Lines	0	0	0	0	0	0	0	0	0	0	0	0
2.2	Multiple Peril Crop	0	0	0	0	0	0	0	0	0	0	0	0
2.3	Federal Flood	0	0	0	0	0	0	0	0	0	0	0	0
2.4	Private Crop	0	0	0	0	0	0	0	0	0	0	0	0
2.5	Private Flood	0	0	0	0	0	0	0	0	0	0	0	0
3.	Farmowners Multiple Peril	0	0	0	0	0	0	0	0	0	0	0	0
4.	Homeowners Multiple Peril	0	0	0	0	0	0	0	0	0	0	0	0
5.1	Commercial Multiple Peril (Non-Liability Portion)	0	0	0	0	0	0	0	0	0	0	0	0
5.2	Commercial Multiple Peril (Liability Portion)	0	0	0	0	0	0	0	0	0	0	0	0
6.	Mortgage Guaranty	0	0	0	0	0	0	0	0	0	0	0	0
8.	Ocean Marine	0	0	0	0	0	0	0	0	0	0	0	0
9.1	Inland Marine	0	0	0	0	0	0	0	0	0	0	0	0
9.2	Pet Insurance Plans	0	0	0	0	0	0	0	0	0	0	0	0
10.	Financial Guaranty	0	0	0	0	0	0	0	0	0	0	0	0
11.1	Medical Professional Liability - Occurrence	678	661	0	487	0	(870)	1,295	0	(519)	757	95	3,978
11.2	Medical Professional Liability - Claims-Made	0	0	0	0	0	0	0	0	0	0	0	0
12.	Earthquake	0	0	0	0	0	0	0	0	0	0	0	0
13.1	Comprehensive (hospital and medical) ind (b)	0	0	0	0	0	0	0	0	0	0	0	0
13.2	Comprehensive (hospital and medical) group (b)	0	0	0	0	0	0	0	0	0	0	0	450
14.	Credit A&H (Group and Individual)	0	0	0	0	0	0	0	0	0	0	0	0
15.1	Vision Only (b).....	0	0	0	0	0	0	0	0	0	0	0	0
15.2	Dental Only (b)	0	0	0	0	0	0	0	0	0	0	0	0
15.3	Disability Income (b)	0	0	0	0	0	0	0	0	0	0	0	0
15.4	Medicare Supplement (b)	0	0	0	0	0	0	0	0	0	0	0	0
15.5	Medicaid Title XIX (b)	0	0	0	0	0	0	0	0	0	0	0	0
15.6	Medicare Title XVIII (b).....	0	0	0	0	0	0	0	0	0	0	0	0
15.7	Long-Term Care (b)	0	0	0	0	0	0	0	0	0	0	0	0
15.8	Federal Employees Health Benefits Plan (b)	0	0	0	0	0	0	0	0	0	0	0	0
15.9	Other Health (b)	0	0	0	0	0	0	0	0	0	0	0	0
16.	Workers' Compensation	0	0	0	0	0	0	0	0	0	0	0	0
17.1	Other Liability - Occurrence	0	0	0	0	0	3	0	0	(1)	65	0	0
17.2	Other Liability - Claims-Made	0	0	0	0	0	0	0	0	0	0	0	0
17.3	Excess Workers' Compensation	0	0	0	0	0	0	0	0	0	0	0	0
18.1	Products Liability - Occurrence	0	0	0	0	0	(4)	202	0	(1)	0	0	0
18.2	Products Liability - Claims-Made	0	0	0	0	0	0	1,807	0	0	0	0	0
19.1	Private Passenger Auto No-Fault (Personal Injury Protection)	0	0	0	0	0	0	0	0	0	0	0	0
19.2	Other Private Passenger Auto Liability	0	0	0	0	0	0	0	0	0	0	0	0
19.3	Commercial Auto No-Fault (Personal Injury Protection)	0	0	0	0	0	0	0	0	0	0	0	0
19.4	Other Commercial Auto Liability	0	0	0	0	0	0	0	0	0	0	0	0
21.1	Private Passenger Auto Physical Damage	0	0	0	0	0	0	0	0	0	0	0	0
21.2	Commercial Auto Physical Damage	0	0	0	0	0	0	0	0	0	0	0	0
22.	Aircraft (all perils)	0	0	0	0	0	0	0	0	0	0	0	0
23.	Fidelity	0	0	0	0	0	0	0	0	0	0	0	0
24.	Surety	0	0	0	0	0	0	0	0	0	0	0	0
26.	Burglary and Theft	0	0	0	0	0	0	0	0	0	0	0	0
27.	Boiler and Machinery	0	0	0	0	0	0	0	0	0	0	0	0
28.	Credit	0	0	0	0	0	0	0	0	0	0	0	0
29.	International	0	0	0	0	0	0	0	0	0	0	0	0
30.	Warranty	0	0	0	0	0	0	0	0	0	0	0	0
31.	Reins nonproportional assumed property	XXX	XXX	XXX	XXX	XXX	XXX	XXX	XXX	XXX	XXX	XXX	XXX
32.	Reins nonproportional assumed liability	XXX	XXX	XXX	XXX	XXX	XXX	XXX	XXX	XXX	XXX	XXX	XXX
33.	Reins nonproportional assumed financial lines	XXX	XXX	XXX	XXX	XXX	XXX	XXX	XXX	XXX	XXX	XXX	XXX
34.	Aggregate Write-Ins for Other Lines of Business	0	0	0	0	0	0	0	0	0	0	0	0
35.	Total (a)	678	661	0	487	0	(871)	3,304	0	(521)	822	95	4,428
DETAILS OF WRITE-INS													
3401.												
3402.												
3403.												
3498.	Summary of remaining write-ins for Line 34 from overflow page	0	0	0	0	0	0	0	0	0	0	0	0
3499.	Totals (Lines 3401 through 3403 plus 3498)(Line 34 above)	0	0	0	0	0	0	0	0	0	0	0	0

(a) Finance and service charges not included in Lines 1 to 35 \$ 62
(b) For health business on indicated lines report: Number of persons insured under PPO managed care products 0 and number of persons insured under indemnity only products 0



ANNUAL STATEMENT FOR THE YEAR 2024 OF THE CAMPMED CASUALTY & INDEMNITY COMPANY, INC.

EXHIBIT OF PREMIUMS AND LOSSES (Statutory Page 14)

NAIC Group Code 0088 BUSINESS IN THE STATE OF Texas DURING THE YEAR 2024 NAIC Company Code 12260

Line of Business		Gross Premiums, Including Policy and Membership Fees, Less Return Premiums and Premiums on Policies not Taken		3	4	5	6	7	8	9	10	11	12
		1	2										
		Direct Premiums Written	Direct Premiums Earned	Dividends Paid or Credited to Policyholders on Direct Business	Direct Unearned Premium Reserves	Direct Losses Paid (deducting salvage)	Direct Losses Incurred	Direct Losses Unpaid	Direct Defense and Cost Containment Expense Paid	Direct Defense and Cost Containment Expense Incurred	Direct Defense and Cost Containment Expense Unpaid	Commissions and Brokerage Expenses	Taxes, Licenses and Fees
1.	Fire	0	0	0	0	0	0	0	0	0	0	0	0
2.1	Allied Lines	0	0	0	0	0	0	0	0	0	0	0	0
2.2	Multiple Peril Crop	0	0	0	0	0	0	0	0	0	0	0	0
2.3	Federal Flood	0	0	0	0	0	0	0	0	0	0	0	0
2.4	Private Crop	0	0	0	0	0	0	0	0	0	0	0	0
2.5	Private Flood	0	0	0	0	0	0	0	0	0	0	0	0
3.	Farmowners Multiple Peril	0	0	0	0	0	0	0	0	0	0	0	0
4.	Homeowners Multiple Peril	0	0	0	0	0	0	0	0	0	0	0	0
5.1	Commercial Multiple Peril (Non-Liability Portion)	0	0	0	0	0	0	0	0	0	0	0	0
5.2	Commercial Multiple Peril (Liability Portion)	0	0	0	0	0	0	0	0	0	0	0	0
6.	Mortgage Guaranty	0	0	0	0	0	0	0	0	0	0	0	0
8.	Ocean Marine	0	0	0	0	0	0	0	0	0	0	0	0
9.1	Inland Marine	0	0	0	0	0	0	0	0	0	0	0	0
9.2	Pet Insurance Plans	0	0	0	0	0	0	0	0	0	0	0	0
10.	Financial Guaranty	0	0	0	0	0	0	0	0	0	0	0	0
11.1	Medical Professional Liability - Occurrence	487,449	485,977	0	253,118	0	(121,753)	638,698	0	(82,626)	431,179	68,185	9,298
11.2	Medical Professional Liability - Claims-Made	61,593	50,674	0	39,193	0	277,698	32,725	3,285	214,405	213,042	6,201	1,175
12.	Earthquake	0	0	0	0	0	0	0	0	0	0	0	0
13.1	Comprehensive (hospital and medical) ind (b)	0	0	0	0	0	0	0	0	0	0	0	0
13.2	Comprehensive (hospital and medical) group (b)	0	0	0	0	0	0	0	0	0	0	0	0
14.	Credit A&H (Group and Individual)	0	0	0	0	0	0	0	0	0	0	0	0
15.1	Vision Only (b).....	0	0	0	0	0	0	0	0	0	0	0	0
15.2	Dental Only (b)	0	0	0	0	0	0	0	0	0	0	0	0
15.3	Disability Income (b)	0	0	0	0	0	0	0	0	0	0	0	0
15.4	Medicare Supplement (b)	0	0	0	0	0	0	0	0	0	0	0	0
15.5	Medicaid Title XIX (b)	0	0	0	0	0	0	0	0	0	0	0	0
15.6	Medicare Title XVIII (b).....	0	0	0	0	0	0	0	0	0	0	0	0
15.7	Long-Term Care (b)	0	0	0	0	0	0	0	0	0	0	0	0
15.8	Federal Employees Health Benefits Plan (b)	0	0	0	0	0	0	0	0	0	0	0	0
15.9	Other Health (b)	0	0	0	0	0	0	0	0	0	0	0	0
16.	Workers' Compensation	0	0	0	0	0	0	0	0	0	0	0	0
17.1	Other Liability - Occurrence	7,103	7,197	0	3,741	0	(16,059)	3,980	0	(9,820)	(18,361)	995	135
17.2	Other Liability - Claims-Made	2,450	2,450	0	1,452	0	(63,004)	7,804	0	(30,914)	6,869	245	47
17.3	Excess Workers' Compensation	0	0	0	0	0	0	0	0	0	0	0	0
18.1	Products Liability - Occurrence	1,775	1,800	0	935	0	1,425	(50,081)	0	678	(3,350)	249	34
18.2	Products Liability - Claims-Made	0	0	0	0	0	0	(1,807)	0	0	0	0	0
19.1	Private Passenger Auto No-Fault (Personal Injury Protection)	0	0	0	0	0	0	0	0	0	0	0	0
19.2	Other Private Passenger Auto Liability	0	0	0	0	0	0	0	0	0	0	0	0
19.3	Commercial Auto No-Fault (Personal Injury Protection)	0	0	0	0	0	0	0	0	0	0	0	0
19.4	Other Commercial Auto Liability	0	0	0	0	0	0	0	0	0	0	0	0
21.1	Private Passenger Auto Physical Damage	0	0	0	0	0	0	0	0	0	0	0	0
21.2	Commercial Auto Physical Damage	0	0	0	0	0	0	0	0	0	0	0	0
22.	Aircraft (all perils)	0	0	0	0	0	0	0	0	0	0	0	0
23.	Fidelity	0	0	0	0	0	0	0	0	0	0	0	0
24.	Surety	0	0	0	0	0	0	0	0	0	0	0	0
26.	Burglary and Theft	0	0	0	0	0	0	0	0	0	0	0	0
27.	Boiler and Machinery	0	0	0	0	0	0	0	0	0	0	0	0
28.	Credit	0	0	0	0	0	0	0	0	0	0	0	0
29.	International	0	0	0	0	0	0	0	0	0	0	0	0
30.	Warranty	0	0	0	0	0	0	0	0	0	0	0	0
31.	Reins nonproportional assumed property	XXX	XXX	XXX	XXX	XXX	XXX	XXX	XXX	XXX	XXX	XXX	XXX
32.	Reins nonproportional assumed liability	XXX	XXX	XXX	XXX	XXX	XXX	XXX	XXX	XXX	XXX	XXX	XXX
33.	Reins nonproportional assumed financial lines	XXX	XXX	XXX	XXX	XXX	XXX	XXX	XXX	XXX	XXX	XXX	XXX
34.	Aggregate Write-Ins for Other Lines of Business	0	0	0	0	0	0	0	0	0	0	0	0
35.	Total (a)	560,370	548,098	0	298,439	0	78,307	631,319	3,285	91,723	629,379	75,875	10,689
DETAILS OF WRITE-INS													
3401.												
3402.												
3403.												
3498.	Summary of remaining write-ins for Line 34 from overflow page	0	0	0	0	0	0	0	0	0	0	0	0
3499.	Totals (Lines 3401 through 3403 plus 3498)(Line 34 above)	0	0	0	0	0	0	0	0	0	0	0	0

(a) Finance and service charges not included in Lines 1 to 35 \$ 8,972
(b) For health business on indicated lines report: Number of persons insured under PPO managed care products 0 and number of persons insured under indemnity only products 0



ANNUAL STATEMENT FOR THE YEAR 2024 OF THE CAMPMED CASUALTY & INDEMNITY COMPANY, INC.

EXHIBIT OF PREMIUMS AND LOSSES (Statutory Page 14)

NAIC Group Code 0088 BUSINESS IN THE STATE OF Utah DURING THE YEAR 2024 NAIC Company Code 12260

Line of Business		Gross Premiums, Including Policy and Membership Fees, Less Return Premiums and Premiums on Policies not Taken		3	4	5	6	7	8	9	10	11	12
		1	2										
		Direct Premiums Written	Direct Premiums Earned	Dividends Paid or Credited to Policyholders on Direct Business	Direct Unearned Premium Reserves	Direct Losses Paid (deducting salvage)	Direct Losses Incurred	Direct Losses Unpaid	Direct Defense and Cost Containment Expense Paid	Direct Defense and Cost Containment Expense Incurred	Direct Defense and Cost Containment Expense Unpaid	Commissions and Brokerage Expenses	Taxes, Licenses and Fees
1.	Fire	0	0	0	0	0	0	0	0	0	0	0	0
2.1	Allied Lines	0	0	0	0	0	0	0	0	0	0	0	0
2.2	Multiple Peril Crop	0	0	0	0	0	0	0	0	0	0	0	0
2.3	Federal Flood	0	0	0	0	0	0	0	0	0	0	0	0
2.4	Private Crop	0	0	0	0	0	0	0	0	0	0	0	0
2.5	Private Flood	0	0	0	0	0	0	0	0	0	0	0	0
3.	Farmowners Multiple Peril	0	0	0	0	0	0	0	0	0	0	0	0
4.	Homeowners Multiple Peril	0	0	0	0	0	0	0	0	0	0	0	0
5.1	Commercial Multiple Peril (Non-Liability Portion)	0	0	0	0	0	0	0	0	0	0	0	0
5.2	Commercial Multiple Peril (Liability Portion)	0	0	0	0	0	0	0	0	0	0	0	0
6.	Mortgage Guaranty	0	0	0	0	0	0	0	0	0	0	0	0
8.	Ocean Marine	0	0	0	0	0	0	0	0	0	0	0	0
9.1	Inland Marine	0	0	0	0	0	0	0	0	0	0	0	0
9.2	Pet Insurance Plans	0	0	0	0	0	0	0	0	0	0	0	0
10.	Financial Guaranty	0	0	0	0	0	0	0	0	0	0	0	0
11.1	Medical Professional Liability - Occurrence	360	347	0	233	0	(136)	483	0	(83)	283	50	1,274
11.2	Medical Professional Liability - Claims-Made	0	0	0	0	0	0	0	0	0	0	0	0
12.	Earthquake	0	0	0	0	0	0	0	0	0	0	0	0
13.1	Comprehensive (hospital and medical) ind (b)	0	0	0	0	0	0	0	0	0	0	0	0
13.2	Comprehensive (hospital and medical) group (b)	0	0	0	0	0	0	0	0	0	0	0	0
14.	Credit A&H (Group and Individual)	0	0	0	0	0	0	0	0	0	0	0	0
15.1	Vision Only (b).....	0	0	0	0	0	0	0	0	0	0	0	0
15.2	Dental Only (b)	0	0	0	0	0	0	0	0	0	0	0	0
15.3	Disability Income (b)	0	0	0	0	0	0	0	0	0	0	0	0
15.4	Medicare Supplement (b)	0	0	0	0	0	0	0	0	0	0	0	0
15.5	Medicaid Title XIX (b)	0	0	0	0	0	0	0	0	0	0	0	0
15.6	Medicare Title XVIII (b).....	0	0	0	0	0	0	0	0	0	0	0	0
15.7	Long-Term Care (b)	0	0	0	0	0	0	0	0	0	0	0	0
15.8	Federal Employees Health Benefits Plan (b)	0	0	0	0	0	0	0	0	0	0	0	0
15.9	Other Health (b)	0	0	0	0	0	0	0	0	0	0	0	0
16.	Workers' Compensation	0	0	0	0	0	0	0	0	0	0	0	0
17.1	Other Liability - Occurrence	0	0	0	0	0	0	0	0	0	0	0	0
17.2	Other Liability - Claims-Made	0	0	0	0	0	0	0	0	0	0	0	0
17.3	Excess Workers' Compensation	0	0	0	0	0	0	0	0	0	0	0	0
18.1	Products Liability - Occurrence	0	0	0	0	0	0	0	0	0	0	0	0
18.2	Products Liability - Claims-Made	0	0	0	0	0	0	0	0	0	0	0	0
19.1	Private Passenger Auto No-Fault (Personal Injury Protection)	0	0	0	0	0	0	0	0	0	0	0	0
19.2	Other Private Passenger Auto Liability	0	0	0	0	0	0	0	0	0	0	0	0
19.3	Commercial Auto No-Fault (Personal Injury Protection)	0	0	0	0	0	0	0	0	0	0	0	0
19.4	Other Commercial Auto Liability	0	0	0	0	0	0	0	0	0	0	0	0
21.1	Private Passenger Auto Physical Damage	0	0	0	0	0	0	0	0	0	0	0	0
21.2	Commercial Auto Physical Damage	0	0	0	0	0	0	0	0	0	0	0	0
22.	Aircraft (all perils)	0	0	0	0	0	0	0	0	0	0	0	0
23.	Fidelity	0	0	0	0	0	0	0	0	0	0	0	0
24.	Surety	0	0	0	0	0	0	0	0	0	0	0	0
26.	Burglary and Theft	0	0	0	0	0	0	0	0	0	0	0	0
27.	Boiler and Machinery	0	0	0	0	0	0	0	0	0	0	0	0
28.	Credit	0	0	0	0	0	0	0	0	0	0	0	0
29.	International	0	0	0	0	0	0	0	0	0	0	0	0
30.	Warranty	0	0	0	0	0	0	0	0	0	0	0	0
31.	Reins nonproportional assumed property	XXX	XXX	XXX	XXX	XXX	XXX	XXX	XXX	XXX	XXX	XXX	XXX
32.	Reins nonproportional assumed liability	XXX	XXX	XXX	XXX	XXX	XXX	XXX	XXX	XXX	XXX	XXX	XXX
33.	Reins nonproportional assumed financial lines	XXX	XXX	XXX	XXX	XXX	XXX	XXX	XXX	XXX	XXX	XXX	XXX
34.	Aggregate Write-Ins for Other Lines of Business	0	0	0	0	0	0	0	0	0	0	0	0
35.	Total (a)	360	347	0	233	0	(136)	483	0	(83)	283	50	1,274
DETAILS OF WRITE-INS													
3401.												
3402.												
3403.												
3498.	Summary of remaining write-ins for Line 34 from overflow page	0	0	0	0	0	0	0	0	0	0	0	0
3499.	Totals (Lines 3401 through 3403 plus 3498)(Line 34 above)	0	0	0	0	0	0	0	0	0	0	0	0

(a) Finance and service charges not included in Lines 1 to 35 \$ 0
(b) For health business on indicated lines report: Number of persons insured under PPO managed care products 0 and number of persons insured under indemnity only products 0



ANNUAL STATEMENT FOR THE YEAR 2024 OF THE CAMPMED CASUALTY & INDEMNITY COMPANY, INC.

EXHIBIT OF PREMIUMS AND LOSSES (Statutory Page 14)

NAIC Group Code 0088 BUSINESS IN THE STATE OF Vermont DURING THE YEAR 2024 NAIC Company Code 12260

Line of Business		Gross Premiums, Including Policy and Membership Fees, Less Return Premiums and Premiums on Policies not Taken		3	4	5	6	7	8	9	10	11	12
		1	2										
		Direct Premiums Written	Direct Premiums Earned	Dividends Paid or Credited to Policyholders on Direct Business	Direct Unearned Premium Reserves	Direct Losses Paid (deducting salvage)	Direct Losses Incurred	Direct Losses Unpaid	Direct Defense and Cost Containment Expense Paid	Direct Defense and Cost Containment Expense Incurred	Direct Defense and Cost Containment Expense Unpaid	Commissions and Brokerage Expenses	Taxes, Licenses and Fees
1.	Fire	0	0	0	0	0	0	0	0	0	0	0	0
2.1	Allied Lines	0	0	0	0	0	0	0	0	0	0	0	0
2.2	Multiple Peril Crop	0	0	0	0	0	0	0	0	0	0	0	0
2.3	Federal Flood	0	0	0	0	0	0	0	0	0	0	0	0
2.4	Private Crop	0	0	0	0	0	0	0	0	0	0	0	0
2.5	Private Flood	0	0	0	0	0	0	0	0	0	0	0	0
3.	Farmowners Multiple Peril	0	0	0	0	0	0	0	0	0	0	0	0
4.	Homeowners Multiple Peril	0	0	0	0	0	0	0	0	0	0	0	0
5.1	Commercial Multiple Peril (Non-Liability Portion)	0	0	0	0	0	0	0	0	0	0	0	0
5.2	Commercial Multiple Peril (Liability Portion)	0	0	0	0	0	0	0	0	0	0	0	0
6.	Mortgage Guaranty	0	0	0	0	0	0	0	0	0	0	0	0
8.	Ocean Marine	0	0	0	0	0	0	0	0	0	0	0	0
9.1	Inland Marine	0	0	0	0	0	0	0	0	0	0	0	0
9.2	Pet Insurance Plans	0	0	0	0	0	0	0	0	0	0	0	0
10.	Financial Guaranty	0	0	0	0	0	0	0	0	0	0	0	0
11.1	Medical Professional Liability - Occurrence	0	0	0	0	0	(389)	175	0	(230)	102	0	5,499
11.2	Medical Professional Liability - Claims-Made	0	0	0	0	0	0	0	0	0	0	0	0
12.	Earthquake	0	0	0	0	0	0	0	0	0	0	0	0
13.1	Comprehensive (hospital and medical) ind (b)	0	0	0	0	0	0	0	0	0	0	0	0
13.2	Comprehensive (hospital and medical) group (b)	0	0	0	0	0	0	0	0	0	0	0	0
14.	Credit A&H (Group and Individual)	0	0	0	0	0	0	0	0	0	0	0	0
15.1	Vision Only (b).....	0	0	0	0	0	0	0	0	0	0	0	0
15.2	Dental Only (b)	0	0	0	0	0	0	0	0	0	0	0	0
15.3	Disability Income (b)	0	0	0	0	0	0	0	0	0	0	0	0
15.4	Medicare Supplement (b)	0	0	0	0	0	0	0	0	0	0	0	0
15.5	Medicaid Title XIX (b)	0	0	0	0	0	0	0	0	0	0	0	0
15.6	Medicare Title XVIII (b).....	0	0	0	0	0	0	0	0	0	0	0	0
15.7	Long-Term Care (b)	0	0	0	0	0	0	0	0	0	0	0	0
15.8	Federal Employees Health Benefits Plan (b)	0	0	0	0	0	0	0	0	0	0	0	0
15.9	Other Health (b)	0	0	0	0	0	0	0	0	0	0	0	0
16.	Workers' Compensation	0	0	0	0	0	0	0	0	0	0	0	0
17.1	Other Liability - Occurrence	0	0	0	0	0	0	0	0	0	0	0	0
17.2	Other Liability - Claims-Made	0	0	0	0	0	0	0	0	0	0	0	0
17.3	Excess Workers' Compensation	0	0	0	0	0	0	0	0	0	0	0	0
18.1	Products Liability - Occurrence	0	0	0	0	0	0	0	0	0	0	0	0
18.2	Products Liability - Claims-Made	0	0	0	0	0	0	0	0	0	0	0	0
19.1	Private Passenger Auto No-Fault (Personal Injury Protection)	0	0	0	0	0	0	0	0	0	0	0	0
19.2	Other Private Passenger Auto Liability	0	0	0	0	0	0	0	0	0	0	0	0
19.3	Commercial Auto No-Fault (Personal Injury Protection)	0	0	0	0	0	0	0	0	0	0	0	0
19.4	Other Commercial Auto Liability	0	0	0	0	0	0	0	0	0	0	0	0
21.1	Private Passenger Auto Physical Damage	0	0	0	0	0	0	0	0	0	0	0	0
21.2	Commercial Auto Physical Damage	0	0	0	0	0	0	0	0	0	0	0	0
22.	Aircraft (all perils)	0	0	0	0	0	0	0	0	0	0	0	0
23.	Fidelity	0	0	0	0	0	0	0	0	0	0	0	0
24.	Surety	0	0	0	0	0	0	0	0	0	0	0	0
26.	Burglary and Theft	0	0	0	0	0	0	0	0	0	0	0	0
27.	Boiler and Machinery	0	0	0	0	0	0	0	0	0	0	0	0
28.	Credit	0	0	0	0	0	0	0	0	0	0	0	0
29.	International	0	0	0	0	0	0	0	0	0	0	0	0
30.	Warranty	0	0	0	0	0	0	0	0	0	0	0	0
31.	Reins nonproportional assumed property	XXX	XXX	XXX	XXX	XXX	XXX	XXX	XXX	XXX	XXX	XXX	XXX
32.	Reins nonproportional assumed liability	XXX	XXX	XXX	XXX	XXX	XXX	XXX	XXX	XXX	XXX	XXX	XXX
33.	Reins nonproportional assumed financial lines	XXX	XXX	XXX	XXX	XXX	XXX	XXX	XXX	XXX	XXX	XXX	XXX
34.	Aggregate Write-Ins for Other Lines of Business	0	0	0	0	0	0	0	0	0	0	0	0
35.	Total (a)	0	0	0	0	0	(389)	175	0	(230)	102	0	5,499
DETAILS OF WRITE-INS													
3401.												
3402.												
3403.												
3498.	Summary of remaining write-ins for Line 34 from overflow page	0	0	0	0	0	0	0	0	0	0	0	0
3499.	Totals (Lines 3401 through 3403 plus 3498)(Line 34 above)	0	0	0	0	0	0	0	0	0	0	0	0

(a) Finance and service charges not included in Lines 1 to 35 \$ 0
(b) For health business on indicated lines report: Number of persons insured under PPO managed care products 0 and number of persons insured under indemnity only products 0



ANNUAL STATEMENT FOR THE YEAR 2024 OF THE CAMPMED CASUALTY & INDEMNITY COMPANY, INC.

EXHIBIT OF PREMIUMS AND LOSSES (Statutory Page 14)

NAIC Group Code 0088 BUSINESS IN THE STATE OF Virginia DURING THE YEAR 2024 NAIC Company Code 12260

Line of Business		Gross Premiums, Including Policy and Membership Fees, Less Return Premiums and Premiums on Policies not Taken		3	4	5	6	7	8	9	10	11	12
		1	2										
		Direct Premiums Written	Direct Premiums Earned	Dividends Paid or Credited to Policyholders on Direct Business	Direct Unearned Premium Reserves	Direct Losses Paid (deducting salvage)	Direct Losses Incurred	Direct Losses Unpaid	Direct Defense and Cost Containment Expense Paid	Direct Defense and Cost Containment Expense Incurred	Direct Defense and Cost Containment Expense Unpaid	Commissions and Brokerage Expenses	Taxes, Licenses and Fees
1.	Fire	0	0	0	0	0	0	0	0	0	0	0	0
2.1	Allied Lines	0	0	0	0	0	0	0	0	0	0	0	0
2.2	Multiple Peril Crop	0	0	0	0	0	0	0	0	0	0	0	0
2.3	Federal Flood	0	0	0	0	0	0	0	0	0	0	0	0
2.4	Private Crop	0	0	0	0	0	0	0	0	0	0	0	0
2.5	Private Flood	0	0	0	0	0	0	0	0	0	0	0	0
3.	Farmowners Multiple Peril	0	0	0	0	0	0	0	0	0	0	0	0
4.	Homeowners Multiple Peril	0	0	0	0	0	0	0	0	0	0	0	0
5.1	Commercial Multiple Peril (Non-Liability Portion)	0	0	0	0	0	0	0	0	0	0	0	0
5.2	Commercial Multiple Peril (Liability Portion)	0	0	0	0	0	0	0	0	0	0	0	0
6.	Mortgage Guaranty	0	0	0	0	0	0	0	0	0	0	0	0
8.	Ocean Marine	0	0	0	0	0	0	0	0	0	0	0	0
9.1	Inland Marine	0	0	0	0	0	0	0	0	0	0	0	0
9.2	Pet Insurance Plans	0	0	0	0	0	0	0	0	0	0	0	0
10.	Financial Guaranty	0	0	0	0	0	0	0	0	0	0	0	0
11.1	Medical Professional Liability - Occurrence	29,924	28,941	0	6,891	0	(22,003)	33,450	3,633	(786)	26,427	4,489	2,507
11.2	Medical Professional Liability - Claims-Made	6,228	5,487	0	1,999	0	35,624	8,288	0	(51,138)	52,557	750	522
12.	Earthquake	0	0	0	0	0	0	0	0	0	0	0	0
13.1	Comprehensive (hospital and medical) ind (b)	0	0	0	0	0	0	0	0	0	0	0	0
13.2	Comprehensive (hospital and medical) group (b)	0	0	0	0	0	0	0	0	0	0	0	0
14.	Credit A&H (Group and Individual)	0	0	0	0	0	0	0	0	0	0	0	0
15.1	Vision Only (b).....	0	0	0	0	0	0	0	0	0	0	0	0
15.2	Dental Only (b)	0	0	0	0	0	0	0	0	0	0	0	0
15.3	Disability Income (b)	0	0	0	0	0	0	0	0	0	0	0	0
15.4	Medicare Supplement (b)	0	0	0	0	0	0	0	0	0	0	0	0
15.5	Medicaid Title XIX (b)	0	0	0	0	0	0	0	0	0	0	0	0
15.6	Medicare Title XVIII (b).....	0	0	0	0	0	0	0	0	0	0	0	0
15.7	Long-Term Care (b)	0	0	0	0	0	0	0	0	0	0	0	0
15.8	Federal Employees Health Benefits Plan (b)	0	0	0	0	0	0	0	0	0	0	0	0
15.9	Other Health (b)	0	0	0	0	0	0	0	0	0	0	0	0
16.	Workers' Compensation	0	0	0	0	0	0	0	0	0	0	0	0
17.1	Other Liability - Occurrence	1,347	1,372	0	247	0	(4,311)	(4,468)	0	(1,250)	(5,156)	202	113
17.2	Other Liability - Claims-Made	250	250	0	21	0	(6,429)	1,761	0	(3,154)	(254)	25	21
17.3	Excess Workers' Compensation	0	0	0	0	0	0	0	0	0	0	0	0
18.1	Products Liability - Occurrence	0	0	0	0	0	0	0	0	0	0	0	0
18.2	Products Liability - Claims-Made	0	0	0	0	0	0	0	0	0	0	0	0
19.1	Private Passenger Auto No-Fault (Personal Injury Protection)	0	0	0	0	0	0	0	0	0	0	0	0
19.2	Other Private Passenger Auto Liability	0	0	0	0	0	0	0	0	0	0	0	0
19.3	Commercial Auto No-Fault (Personal Injury Protection)	0	0	0	0	0	0	0	0	0	0	0	0
19.4	Other Commercial Auto Liability	0	0	0	0	0	0	0	0	0	0	0	0
21.1	Private Passenger Auto Physical Damage	0	0	0	0	0	0	0	0	0	0	0	0
21.2	Commercial Auto Physical Damage	0	0	0	0	0	0	0	0	0	0	0	0
22.	Aircraft (all perils)	0	0	0	0	0	0	0	0	0	0	0	0
23.	Fidelity	0	0	0	0	0	0	0	0	0	0	0	0
24.	Surety	0	0	0	0	0	0	0	0	0	0	0	0
26.	Burglary and Theft	0	0	0	0	0	0	0	0	0	0	0	0
27.	Boiler and Machinery	0	0	0	0	0	0	0	0	0	0	0	0
28.	Credit	0	0	0	0	0	0	0	0	0	0	0	0
29.	International	0	0	0	0	0	0	0	0	0	0	0	0
30.	Warranty	0	0	0	0	0	0	0	0	0	0	0	0
31.	Reins nonproportional assumed property	XXX	XXX	XXX	XXX	XXX	XXX	XXX	XXX	XXX	XXX	XXX	XXX
32.	Reins nonproportional assumed liability	XXX	XXX	XXX	XXX	XXX	XXX	XXX	XXX	XXX	XXX	XXX	XXX
33.	Reins nonproportional assumed financial lines	XXX	XXX	XXX	XXX	XXX	XXX	XXX	XXX	XXX	XXX	XXX	XXX
34.	Aggregate Write-Ins for Other Lines of Business	0	0	0	0	0	0	0	0	0	0	0	0
35.	Total (a)	37,749	36,050	0	9,158	0	2,881	39,031	3,633	(56,328)	73,574	5,466	3,163
DETAILS OF WRITE-INS													
3401.												
3402.												
3403.												
3498.	Summary of remaining write-ins for Line 34 from overflow page	0	0	0	0	0	0	0	0	0	0	0	0
3499.	Totals (Lines 3401 through 3403 plus 3498)(Line 34 above)	0	0	0	0	0	0	0	0	0	0	0	0

(a) Finance and service charges not included in Lines 1 to 35 \$ 85
(b) For health business on indicated lines report: Number of persons insured under PPO managed care products 0 and number of persons insured under indemnity only products 0



ANNUAL STATEMENT FOR THE YEAR 2024 OF THE CAMPMED CASUALTY & INDEMNITY COMPANY, INC.

EXHIBIT OF PREMIUMS AND LOSSES (Statutory Page 14)

NAIC Group Code 0088 BUSINESS IN THE STATE OF Washington DURING THE YEAR 2024 NAIC Company Code 12260

Line of Business	Gross Premiums, Including Policy and Membership Fees, Less Return Premiums and Premiums on Policies not Taken		3	4	5	6	7	8	9	10	11	12
	1	2										
	Direct Premiums Written	Direct Premiums Earned	Dividends Paid or Credited to Policyholders on Direct Business	Direct Unearned Premium Reserves	Direct Losses Paid (deducting salvage)	Direct Losses Incurred	Direct Losses Unpaid	Direct Defense and Cost Containment Expense Paid	Direct Defense and Cost Containment Expense Incurred	Direct Defense and Cost Containment Expense Unpaid	Commissions and Brokerage Expenses	Taxes, Licenses and Fees
1. Fire	0	0	0	0	0	0	0	0	0	0	0	0
2.1 Allied Lines	0	0	0	0	0	0	0	0	0	0	0	0
2.2 Multiple Peril Crop	0	0	0	0	0	0	0	0	0	0	0	0
2.3 Federal Flood	0	0	0	0	0	0	0	0	0	0	0	0
2.4. Private Crop	0	0	0	0	0	0	0	0	0	0	0	0
2.5 Private Flood	0	0	0	0	0	0	0	0	0	0	0	0
3. Farmowners Multiple Peril	0	0	0	0	0	0	0	0	0	0	0	0
4. Homeowners Multiple Peril	0	0	0	0	0	0	0	0	0	0	0	0
5.1 Commercial Multiple Peril (Non-Liability Portion)	0	0	0	0	0	0	0	0	0	0	0	0
5.2 Commercial Multiple Peril (Liability Portion)	0	0	0	0	0	0	0	0	0	0	0	0
6. Mortgage Guaranty	0	0	0	0	0	0	0	0	0	0	0	0
8. Ocean Marine	0	0	0	0	0	0	0	0	0	0	0	0
9.1 Inland Marine	0	0	0	0	0	0	0	0	0	0	0	0
9.2 Pet Insurance Plans	0	0	0	0	0	0	0	0	0	0	0	0
10. Financial Guaranty	0	0	0	0	0	0	0	0	0	0	0	0
11.1 Medical Professional Liability - Occurrence	961	2,375	0	425	0	(1,994)	4,100	0	(1,195)	2,397	135	2,961
11.2 Medical Professional Liability - Claims-Made	0	0	0	0	0	0	0	0	0	0	0	0
12. Earthquake	0	0	0	0	0	0	0	0	0	0	0	0
13.1 Comprehensive (hospital and medical) ind (b)	0	0	0	0	0	0	0	0	0	0	0	0
13.2 Comprehensive (hospital and medical) group (b)	0	0	0	0	0	0	0	0	0	0	0	0
14. Credit A&H (Group and Individual)	0	0	0	0	0	0	0	0	0	0	0	0
15.1 Vision Only (b).....	0	0	0	0	0	0	0	0	0	0	0	0
15.2 Dental Only (b)	0	0	0	0	0	0	0	0	0	0	0	0
15.3 Disability Income (b)	0	0	0	0	0	0	0	0	0	0	0	0
15.4 Medicare Supplement (b)	0	0	0	0	0	0	0	0	0	0	0	0
15.5 Medicaid Title XIX (b)	0	0	0	0	0	0	0	0	0	0	0	0
15.6 Medicare Title XVIII (b).....	0	0	0	0	0	0	0	0	0	0	0	0
15.7 Long-Term Care (b)	0	0	0	0	0	0	0	0	0	0	0	0
15.8 Federal Employees Health Benefits Plan (b)	0	0	0	0	0	0	0	0	0	0	0	0
15.9 Other Health (b)	0	0	0	0	0	0	0	0	0	0	0	0
16. Workers' Compensation	0	0	0	0	0	0	0	0	0	0	0	0
17.1 Other Liability - Occurrence	0	0	0	0	0	0	0	0	0	0	0	0
17.2 Other Liability - Claims-Made	0	0	0	0	0	0	0	0	0	0	0	0
17.3 Excess Workers' Compensation	0	0	0	0	0	0	0	0	0	0	0	0
18.1 Products Liability - Occurrence	0	0	0	0	0	0	0	0	0	0	0	0
18.2 Products Liability - Claims-Made	0	0	0	0	0	0	0	0	0	0	0	0
19.1 Private Passenger Auto No-Fault (Personal Injury Protection)	0	0	0	0	0	0	0	0	0	0	0	0
19.2 Other Private Passenger Auto Liability	0	0	0	0	0	0	0	0	0	0	0	0
19.3 Commercial Auto No-Fault (Personal Injury Protection)	0	0	0	0	0	0	0	0	0	0	0	0
19.4 Other Commercial Auto Liability	0	0	0	0	0	0	0	0	0	0	0	0
21.1 Private Passenger Auto Physical Damage	0	0	0	0	0	0	0	0	0	0	0	0
21.2 Commercial Auto Physical Damage	0	0	0	0	0	0	0	0	0	0	0	0
22. Aircraft (all perils)	0	0	0	0	0	0	0	0	0	0	0	0
23. Fidelity	0	0	0	0	0	0	0	0	0	0	0	0
24. Surety	0	0	0	0	0	0	0	0	0	0	0	0
26. Burglary and Theft	0	0	0	0	0	0	0	0	0	0	0	0
27. Boiler and Machinery	0	0	0	0	0	0	0	0	0	0	0	0
28. Credit	0	0	0	0	0	0	0	0	0	0	0	0
29. International	0	0	0	0	0	0	0	0	0	0	0	0
30. Warranty	0	0	0	0	0	0	0	0	0	0	0	0
31. Reins nonproportional assumed property	XXX	XXX	XXX	XXX	XXX	XXX	XXX	XXX	XXX	XXX	XXX	XXX
32. Reins nonproportional assumed liability	XXX	XXX	XXX	XXX	XXX	XXX	XXX	XXX	XXX	XXX	XXX	XXX
33. Reins nonproportional assumed financial lines	XXX	XXX	XXX	XXX	XXX	XXX	XXX	XXX	XXX	XXX	XXX	XXX
34. Aggregate Write-Ins for Other Lines of Business	0	0	0	0	0	0	0	0	0	0	0	0
35. Total (a)	961	2,375	0	425	0	(1,994)	4,100	0	(1,195)	2,397	135	2,961
DETAILS OF WRITE-INS												
3401.												
3402.												
3403.												
3498. Summary of remaining write-ins for Line 34 from overflow page	0	0	0	0	0	0	0	0	0	0	0	0
3499. Totals (Lines 3401 through 3403 plus 3498)(Line 34 above)	0	0	0	0	0	0	0	0	0	0	0	0

(a) Finance and service charges not included in Lines 1 to 35 \$ 99
(b) For health business on indicated lines report: Number of persons insured under PPO managed care products 0 and number of persons insured under indemnity only products 0 .



ANNUAL STATEMENT FOR THE YEAR 2024 OF THE CAMPMED CASUALTY & INDEMNITY COMPANY, INC.

EXHIBIT OF PREMIUMS AND LOSSES (Statutory Page 14)

NAIC Group Code 0088 BUSINESS IN THE STATE OF West Virginia DURING THE YEAR 2024 NAIC Company Code 12260

Line of Business		Gross Premiums, Including Policy and Membership Fees, Less Return Premiums and Premiums on Policies not Taken		3	4	5	6	7	8	9	10	11	12
		1	2										
		Direct Premiums Written	Direct Premiums Earned	Dividends Paid or Credited to Policyholders on Direct Business	Direct Unearned Premium Reserves	Direct Losses Paid (deducting salvage)	Direct Losses Incurred	Direct Losses Unpaid	Direct Defense and Cost Containment Expense Paid	Direct Defense and Cost Containment Expense Incurred	Direct Defense and Cost Containment Expense Unpaid	Commissions and Brokerage Expenses	Taxes, Licenses and Fees
1.	Fire	0	0	0	0	0	0	0	0	0	0	0	0
2.1	Allied Lines	0	0	0	0	0	0	0	0	0	0	0	0
2.2	Multiple Peril Crop	0	0	0	0	0	0	0	0	0	0	0	0
2.3	Federal Flood	0	0	0	0	0	0	0	0	0	0	0	0
2.4	Private Crop	0	0	0	0	0	0	0	0	0	0	0	0
2.5	Private Flood	0	0	0	0	0	0	0	0	0	0	0	0
3.	Farmowners Multiple Peril	0	0	0	0	0	0	0	0	0	0	0	0
4.	Homeowners Multiple Peril	0	0	0	0	0	0	0	0	0	0	0	0
5.1	Commercial Multiple Peril (Non-Liability Portion)	0	0	0	0	0	0	0	0	0	0	0	0
5.2	Commercial Multiple Peril (Liability Portion)	0	0	0	0	0	0	0	0	0	0	0	0
6.	Mortgage Guaranty	0	0	0	0	0	0	0	0	0	0	0	0
8.	Ocean Marine	0	0	0	0	0	0	0	0	0	0	0	0
9.1	Inland Marine	0	0	0	0	0	0	0	0	0	0	0	0
9.2	Pet Insurance Plans	0	0	0	0	0	0	0	0	0	0	0	0
10.	Financial Guaranty	0	0	0	0	0	0	0	0	0	0	0	0
11.1	Medical Professional Liability - Occurrence	372	361	0	198	0	(56)	463	0	(35)	271	52	4,548
11.2	Medical Professional Liability - Claims-Made	0	0	0	0	0	0	0	0	0	0	0	0
12.	Earthquake	0	0	0	0	0	0	0	0	0	0	0	0
13.1	Comprehensive (hospital and medical) ind (b)	0	0	0	0	0	0	0	0	0	0	0	0
13.2	Comprehensive (hospital and medical) group (b)	0	0	0	0	0	0	0	0	0	0	0	0
14.	Credit A&H (Group and Individual)	0	0	0	0	0	0	0	0	0	0	0	0
15.1	Vision Only (b).....	0	0	0	0	0	0	0	0	0	0	0	0
15.2	Dental Only (b)	0	0	0	0	0	0	0	0	0	0	0	0
15.3	Disability Income (b)	0	0	0	0	0	0	0	0	0	0	0	0
15.4	Medicare Supplement (b)	0	0	0	0	0	0	0	0	0	0	0	0
15.5	Medicaid Title XIX (b)	0	0	0	0	0	0	0	0	0	0	0	0
15.6	Medicare Title XVIII (b).....	0	0	0	0	0	0	0	0	0	0	0	0
15.7	Long-Term Care (b)	0	0	0	0	0	0	0	0	0	0	0	0
15.8	Federal Employees Health Benefits Plan (b)	0	0	0	0	0	0	0	0	0	0	0	0
15.9	Other Health (b)	0	0	0	0	0	0	0	0	0	0	0	0
16.	Workers' Compensation	0	0	0	0	0	0	0	0	0	0	0	0
17.1	Other Liability - Occurrence	0	0	0	0	0	0	0	0	0	0	0	0
17.2	Other Liability - Claims-Made	0	0	0	0	0	0	0	0	0	0	0	0
17.3	Excess Workers' Compensation	0	0	0	0	0	0	0	0	0	0	0	0
18.1	Products Liability - Occurrence	0	0	0	0	0	0	0	0	0	0	0	0
18.2	Products Liability - Claims-Made	0	0	0	0	0	0	0	0	0	0	0	0
19.1	Private Passenger Auto No-Fault (Personal Injury Protection)	0	0	0	0	0	0	0	0	0	0	0	0
19.2	Other Private Passenger Auto Liability	0	0	0	0	0	0	0	0	0	0	0	0
19.3	Commercial Auto No-Fault (Personal Injury Protection)	0	0	0	0	0	0	0	0	0	0	0	0
19.4	Other Commercial Auto Liability	0	0	0	0	0	0	0	0	0	0	0	0
21.1	Private Passenger Auto Physical Damage	0	0	0	0	0	0	0	0	0	0	0	0
21.2	Commercial Auto Physical Damage	0	0	0	0	0	0	0	0	0	0	0	0
22.	Aircraft (all perils)	0	0	0	0	0	0	0	0	0	0	0	0
23.	Fidelity	0	0	0	0	0	0	0	0	0	0	0	0
24.	Surety	0	0	0	0	0	0	0	0	0	0	0	0
26.	Burglary and Theft	0	0	0	0	0	0	0	0	0	0	0	0
27.	Boiler and Machinery	0	0	0	0	0	0	0	0	0	0	0	0
28.	Credit	0	0	0	0	0	0	0	0	0	0	0	0
29.	International	0	0	0	0	0	0	0	0	0	0	0	0
30.	Warranty	0	0	0	0	0	0	0	0	0	0	0	0
31.	Reins nonproportional assumed property	XXX	XXX	XXX	XXX	XXX	XXX	XXX	XXX	XXX	XXX	XXX	XXX
32.	Reins nonproportional assumed liability	XXX	XXX	XXX	XXX	XXX	XXX	XXX	XXX	XXX	XXX	XXX	XXX
33.	Reins nonproportional assumed financial lines	XXX	XXX	XXX	XXX	XXX	XXX	XXX	XXX	XXX	XXX	XXX	XXX
34.	Aggregate Write-Ins for Other Lines of Business	0	0	0	0	0	0	0	0	0	0	0	0
35.	Total (a)	372	361	0	198	0	(56)	463	0	(35)	271	52	4,548
DETAILS OF WRITE-INS													
3401.												
3402.												
3403.												
3498.	Summary of remaining write-ins for Line 34 from overflow page	0	0	0	0	0	0	0	0	0	0	0	0
3499.	Totals (Lines 3401 through 3403 plus 3498)(Line 34 above)	0	0	0	0	0	0	0	0	0	0	0	0

(a) Finance and service charges not included in Lines 1 to 35 \$0
(b) For health business on indicated lines report: Number of persons insured under PPO managed care products0 and number of persons insured under indemnity only products0 .



ANNUAL STATEMENT FOR THE YEAR 2024 OF THE CAMPMED CASUALTY & INDEMNITY COMPANY, INC.

EXHIBIT OF PREMIUMS AND LOSSES (Statutory Page 14)

NAIC Group Code 0088 BUSINESS IN THE STATE OF Wisconsin DURING THE YEAR 2024 NAIC Company Code 12260

Line of Business		Gross Premiums, Including Policy and Membership Fees, Less Return Premiums and Premiums on Policies not Taken		3	4	5	6	7	8	9	10	11	12
		1	2										
		Direct Premiums Written	Direct Premiums Earned	Dividends Paid or Credited to Policyholders on Direct Business	Direct Unearned Premium Reserves	Direct Losses Paid (deducting salvage)	Direct Losses Incurred	Direct Losses Unpaid	Direct Defense and Cost Containment Expense Paid	Direct Defense and Cost Containment Expense Incurred	Direct Defense and Cost Containment Expense Unpaid	Commissions and Brokerage Expenses	Taxes, Licenses and Fees
1.	Fire	0	0	0	0	0	0	0	0	0	0	0	0
2.1	Allied Lines	0	0	0	0	0	0	0	0	0	0	0	0
2.2	Multiple Peril Crop	0	0	0	0	0	0	0	0	0	0	0	0
2.3	Federal Flood	0	0	0	0	0	0	0	0	0	0	0	0
2.4	Private Crop	0	0	0	0	0	0	0	0	0	0	0	0
2.5	Private Flood	0	0	0	0	0	0	0	0	0	0	0	0
3.	Farmowners Multiple Peril	0	0	0	0	0	0	0	0	0	0	0	0
4.	Homeowners Multiple Peril	0	0	0	0	0	0	0	0	0	0	0	0
5.1	Commercial Multiple Peril (Non-Liability Portion)	0	0	0	0	0	0	0	0	0	0	0	0
5.2	Commercial Multiple Peril (Liability Portion)	0	0	0	0	0	0	0	0	0	0	0	0
6.	Mortgage Guaranty	0	0	0	0	0	0	0	0	0	0	0	0
8.	Ocean Marine	0	0	0	0	0	0	0	0	0	0	0	0
9.1	Inland Marine	0	0	0	0	0	0	0	0	0	0	0	0
9.2	Pet Insurance Plans	0	0	0	0	0	0	0	0	0	0	0	0
10.	Financial Guaranty	0	0	0	0	0	0	0	0	0	0	0	0
11.1	Medical Professional Liability - Occurrence	539	543	0	335	0	(1,800)	1,833	0	(1,070)	1,072	75	4,986
11.2	Medical Professional Liability - Claims-Made	0	0	0	0	0	0	0	0	0	0	0	0
12.	Earthquake	0	0	0	0	0	0	0	0	0	0	0	0
13.1	Comprehensive (hospital and medical) ind (b)	0	0	0	0	0	0	0	0	0	0	0	0
13.2	Comprehensive (hospital and medical) group (b)	0	0	0	0	0	0	0	0	0	0	0	0
14.	Credit A&H (Group and Individual)	0	0	0	0	0	0	0	0	0	0	0	0
15.1	Vision Only (b).....	0	0	0	0	0	0	0	0	0	0	0	0
15.2	Dental Only (b)	0	0	0	0	0	0	0	0	0	0	0	0
15.3	Disability Income (b)	0	0	0	0	0	0	0	0	0	0	0	0
15.4	Medicare Supplement (b)	0	0	0	0	0	0	0	0	0	0	0	0
15.5	Medicaid Title XIX (b)	0	0	0	0	0	0	0	0	0	0	0	0
15.6	Medicare Title XVIII (b).....	0	0	0	0	0	0	0	0	0	0	0	0
15.7	Long-Term Care (b)	0	0	0	0	0	0	0	0	0	0	0	0
15.8	Federal Employees Health Benefits Plan (b)	0	0	0	0	0	0	0	0	0	0	0	0
15.9	Other Health (b)	0	0	0	0	0	0	0	0	0	0	0	0
16.	Workers' Compensation	0	0	0	0	0	0	0	0	0	0	0	0
17.1	Other Liability - Occurrence	0	0	0	0	0	0	0	0	0	16	0	0
17.2	Other Liability - Claims-Made	0	0	0	0	0	0	0	0	0	0	0	0
17.3	Excess Workers' Compensation	0	0	0	0	0	0	0	0	0	0	0	0
18.1	Products Liability - Occurrence	0	0	0	0	0	0	48	0	0	0	0	0
18.2	Products Liability - Claims-Made	0	0	0	0	0	0	0	0	0	0	0	0
19.1	Private Passenger Auto No-Fault (Personal Injury Protection)	0	0	0	0	0	0	0	0	0	0	0	0
19.2	Other Private Passenger Auto Liability	0	0	0	0	0	0	0	0	0	0	0	0
19.3	Commercial Auto No-Fault (Personal Injury Protection)	0	0	0	0	0	0	0	0	0	0	0	0
19.4	Other Commercial Auto Liability	0	0	0	0	0	0	0	0	0	0	0	0
21.1	Private Passenger Auto Physical Damage	0	0	0	0	0	0	0	0	0	0	0	0
21.2	Commercial Auto Physical Damage	0	0	0	0	0	0	0	0	0	0	0	0
22.	Aircraft (all perils)	0	0	0	0	0	0	0	0	0	0	0	0
23.	Fidelity	0	0	0	0	0	0	0	0	0	0	0	0
24.	Surety	0	0	0	0	0	0	0	0	0	0	0	0
26.	Burglary and Theft	0	0	0	0	0	0	0	0	0	0	0	0
27.	Boiler and Machinery	0	0	0	0	0	0	0	0	0	0	0	0
28.	Credit	0	0	0	0	0	0	0	0	0	0	0	0
29.	International	0	0	0	0	0	0	0	0	0	0	0	0
30.	Warranty	0	0	0	0	0	0	0	0	0	0	0	0
31.	Reins nonproportional assumed property	XXX	XXX	XXX	XXX	XXX	XXX	XXX	XXX	XXX	XXX	XXX	XXX
32.	Reins nonproportional assumed liability	XXX	XXX	XXX	XXX	XXX	XXX	XXX	XXX	XXX	XXX	XXX	XXX
33.	Reins nonproportional assumed financial lines	XXX	XXX	XXX	XXX	XXX	XXX	XXX	XXX	XXX	XXX	XXX	XXX
34.	Aggregate Write-Ins for Other Lines of Business	0	0	0	0	0	0	0	0	0	0	0	0
35.	Total (a)	539	543	0	335	0	(1,800)	1,881	0	(1,070)	1,088	75	4,986
DETAILS OF WRITE-INS													
3401.												
3402.												
3403.												
3498.	Summary of remaining write-ins for Line 34 from overflow page	0	0	0	0	0	0	0	0	0	0	0	0
3499.	Totals (Lines 3401 through 3403 plus 3498)(Line 34 above)	0	0	0	0	0	0	0	0	0	0	0	0

(a) Finance and service charges not included in Lines 1 to 35 \$ 18
(b) For health business on indicated lines report: Number of persons insured under PPO managed care products 0 and number of persons insured under indemnity only products 0 .



ANNUAL STATEMENT FOR THE YEAR 2024 OF THE CAMPMED CASUALTY & INDEMNITY COMPANY, INC.

EXHIBIT OF PREMIUMS AND LOSSES (Statutory Page 14)

NAIC Group Code 0088 BUSINESS IN THE STATE OF Wyoming DURING THE YEAR 2024 NAIC Company Code 12260

Line of Business		Gross Premiums, Including Policy and Membership Fees, Less Return Premiums and Premiums on Policies not Taken		3	4	5	6	7	8	9	10	11	12
		1	2										
		Direct Premiums Written	Direct Premiums Earned	Dividends Paid or Credited to Policyholders on Direct Business	Direct Unearned Premium Reserves	Direct Losses Paid (deducting salvage)	Direct Losses Incurred	Direct Losses Unpaid	Direct Defense and Cost Containment Expense Paid	Direct Defense and Cost Containment Expense Incurred	Direct Defense and Cost Containment Expense Unpaid	Commissions and Brokerage Expenses	Taxes, Licenses and Fees
1.	Fire	0	0	0	0	0	0	0	0	0	0	0	0
2.1	Allied Lines	0	0	0	0	0	0	0	0	0	0	0	0
2.2	Multiple Peril Crop	0	0	0	0	0	0	0	0	0	0	0	0
2.3	Federal Flood	0	0	0	0	0	0	0	0	0	0	0	0
2.4	Private Crop	0	0	0	0	0	0	0	0	0	0	0	0
2.5	Private Flood	0	0	0	0	0	0	0	0	0	0	0	0
3.	Farmowners Multiple Peril	0	0	0	0	0	0	0	0	0	0	0	0
4.	Homeowners Multiple Peril	0	0	0	0	0	0	0	0	0	0	0	0
5.1	Commercial Multiple Peril (Non-Liability Portion)	0	0	0	0	0	0	0	0	0	0	0	0
5.2	Commercial Multiple Peril (Liability Portion)	0	0	0	0	0	0	0	0	0	0	0	0
6.	Mortgage Guaranty	0	0	0	0	0	0	0	0	0	0	0	0
8.	Ocean Marine	0	0	0	0	0	0	0	0	0	0	0	0
9.1	Inland Marine	0	0	0	0	0	0	0	0	0	0	0	0
9.2	Pet Insurance Plans	0	0	0	0	0	0	0	0	0	0	0	0
10.	Financial Guaranty	0	0	0	0	0	0	0	0	0	0	0	0
11.1	Medical Professional Liability - Occurrence	0	0	0	0	0	(48)	0	0	(28)	0	0	2,025
11.2	Medical Professional Liability - Claims-Made	0	0	0	0	0	0	0	0	0	0	0	0
12.	Earthquake	0	0	0	0	0	0	0	0	0	0	0	0
13.1	Comprehensive (hospital and medical) ind (b)	0	0	0	0	0	0	0	0	0	0	0	0
13.2	Comprehensive (hospital and medical) group (b)	0	0	0	0	0	0	0	0	0	0	0	0
14.	Credit A&H (Group and Individual)	0	0	0	0	0	0	0	0	0	0	0	0
15.1	Vision Only (b).....	0	0	0	0	0	0	0	0	0	0	0	0
15.2	Dental Only (b)	0	0	0	0	0	0	0	0	0	0	0	0
15.3	Disability Income (b)	0	0	0	0	0	0	0	0	0	0	0	0
15.4	Medicare Supplement (b)	0	0	0	0	0	0	0	0	0	0	0	0
15.5	Medicaid Title XIX (b)	0	0	0	0	0	0	0	0	0	0	0	0
15.6	Medicare Title XVIII (b).....	0	0	0	0	0	0	0	0	0	0	0	0
15.7	Long-Term Care (b)	0	0	0	0	0	0	0	0	0	0	0	0
15.8	Federal Employees Health Benefits Plan (b)	0	0	0	0	0	0	0	0	0	0	0	0
15.9	Other Health (b)	0	0	0	0	0	0	0	0	0	0	0	0
16.	Workers' Compensation	0	0	0	0	0	0	0	0	0	0	0	0
17.1	Other Liability - Occurrence	0	0	0	0	0	0	0	0	0	0	0	0
17.2	Other Liability - Claims-Made	0	0	0	0	0	0	0	0	0	0	0	0
17.3	Excess Workers' Compensation	0	0	0	0	0	0	0	0	0	0	0	0
18.1	Products Liability - Occurrence	0	0	0	0	0	0	0	0	0	0	0	0
18.2	Products Liability - Claims-Made	0	0	0	0	0	0	0	0	0	0	0	0
19.1	Private Passenger Auto No-Fault (Personal Injury Protection)	0	0	0	0	0	0	0	0	0	0	0	0
19.2	Other Private Passenger Auto Liability	0	0	0	0	0	0	0	0	0	0	0	0
19.3	Commercial Auto No-Fault (Personal Injury Protection)	0	0	0	0	0	0	0	0	0	0	0	0
19.4	Other Commercial Auto Liability	0	0	0	0	0	0	0	0	0	0	0	0
21.1	Private Passenger Auto Physical Damage	0	0	0	0	0	0	0	0	0	0	0	0
21.2	Commercial Auto Physical Damage	0	0	0	0	0	0	0	0	0	0	0	0
22.	Aircraft (all perils)	0	0	0	0	0	0	0	0	0	0	0	0
23.	Fidelity	0	0	0	0	0	0	0	0	0	0	0	0
24.	Surety	0	0	0	0	0	0	0	0	0	0	0	0
26.	Burglary and Theft	0	0	0	0	0	0	0	0	0	0	0	0
27.	Boiler and Machinery	0	0	0	0	0	0	0	0	0	0	0	0
28.	Credit	0	0	0	0	0	0	0	0	0	0	0	0
29.	International	0	0	0	0	0	0	0	0	0	0	0	0
30.	Warranty	0	0	0	0	0	0	0	0	0	0	0	0
31.	Reins nonproportional assumed property	XXX	XXX	XXX	XXX	XXX	XXX	XXX	XXX	XXX	XXX	XXX	XXX
32.	Reins nonproportional assumed liability	XXX	XXX	XXX	XXX	XXX	XXX	XXX	XXX	XXX	XXX	XXX	XXX
33.	Reins nonproportional assumed financial lines	XXX	XXX	XXX	XXX	XXX	XXX	XXX	XXX	XXX	XXX	XXX	XXX
34.	Aggregate Write-Ins for Other Lines of Business	0	0	0	0	0	0	0	0	0	0	0	0
35.	Total (a)	0	0	0	0	0	(48)	0	0	(28)	0	0	2,025
DETAILS OF WRITE-INS													
3401.												
3402.												
3403.												
3498.	Summary of remaining write-ins for Line 34 from overflow page	0	0	0	0	0	0	0	0	0	0	0	0
3499.	Totals (Lines 3401 through 3403 plus 3498)(Line 34 above)	0	0	0	0	0	0	0	0	0	0	0	0

(a) Finance and service charges not included in Lines 1 to 35 \$0
(b) For health business on indicated lines report: Number of persons insured under PPO managed care products0 and number of persons insured under indemnity only products0 .



ANNUAL STATEMENT FOR THE YEAR 2024 OF THE CAMPMED CASUALTY & INDEMNITY COMPANY, INC.

EXHIBIT OF PREMIUMS AND LOSSES (Statutory Page 14)

NAIC Group Code 0088 BUSINESS IN THE STATE OF Grand Total DURING THE YEAR 2024 NAIC Company Code 12260

Line of Business		Gross Premiums, Including Policy and Membership Fees, Less Return Premiums and Premiums on Policies not Taken		3	4	5	6	7	8	9	10	11	12
		1	2										
		Direct Premiums Written	Direct Premiums Earned	Dividends Paid or Credited to Policyholders on Direct Business	Direct Unearned Premium Reserves	Direct Losses Paid (deducting salvage)	Direct Losses Incurred	Direct Losses Unpaid	Direct Defense and Cost Containment Expense Paid	Direct Defense and Cost Containment Expense Incurred	Direct Defense and Cost Containment Expense Unpaid	Commissions and Brokerage Expenses	Taxes, Licenses and Fees
1.	Fire	0	0	0	0	0	0	0	0	0	0	0	0
2.1	Allied Lines	0	0	0	0	0	0	0	0	0	0	0	0
2.2	Multiple Peril Crop	0	0	0	0	0	0	0	0	0	0	0	0
2.3	Federal Flood	0	0	0	0	0	0	0	0	0	0	0	0
2.4	Private Crop	0	0	0	0	0	0	0	0	0	0	0	0
2.5	Private Flood	0	0	0	0	0	0	0	0	0	0	0	0
3.	Farmowners Multiple Peril	0	0	0	0	0	0	0	0	0	0	0	0
4.	Homeowners Multiple Peril	0	0	0	0	0	0	0	0	0	0	0	0
5.1	Commercial Multiple Peril (Non-Liability Portion)	0	0	0	0	0	0	0	0	0	0	0	0
5.2	Commercial Multiple Peril (Liability Portion)	0	0	0	0	0	0	0	0	0	0	0	0
6.	Mortgage Guaranty	0	0	0	0	0	0	0	0	0	0	0	0
8.	Ocean Marine	0	0	0	0	0	0	0	0	0	0	0	0
9.1	Inland Marine	0	0	0	0	0	0	0	0	0	0	0	0
9.2	Pet Insurance Plans	0	0	0	0	0	0	0	0	0	0	0	0
10.	Financial Guaranty	0	0	0	0	0	0	0	0	0	0	0	0
11.1	Medical Professional Liability - Occurrence	776,556	787,174	0	379,866	285,500	(155,069)	1,190,543	201,205	(59,785)	705,892	109,933	169,878
11.2	Medical Professional Liability - Claims-Made	106,758	110,952	0	60,146	515,750	186,270	344,315	189,567	(148,293)	55,682	10,858	12,544
12.	Earthquake	0	0	0	0	0	0	0	0	0	0	0	0
13.1	Comprehensive (hospital and medical) ind (b)	0	0	0	0	0	0	0	0	0	0	0	0
13.2	Comprehensive (hospital and medical) group (b)	0	0	0	0	0	0	0	0	0	0	0	1,150
14.	Credit A&H (Group and Individual)	0	0	0	0	0	0	0	0	0	0	0	0
15.1	Vision Only (b).....	0	0	0	0	0	0	0	0	0	0	0	0
15.2	Dental Only (b)	0	0	0	0	0	0	0	0	0	0	0	0
15.3	Disability Income (b)	0	0	0	0	0	0	0	0	0	0	0	0
15.4	Medicare Supplement (b)	0	0	0	0	0	0	0	0	0	0	0	0
15.5	Medicaid Title XIX (b)	0	0	0	0	0	0	0	0	0	0	0	0
15.6	Medicare Title XVIII (b).....	0	0	0	0	0	0	0	0	0	0	0	0
15.7	Long-Term Care (b)	0	0	0	0	0	0	0	0	0	0	0	0
15.8	Federal Employees Health Benefits Plan (b)	0	0	0	0	0	0	0	0	0	0	0	0
15.9	Other Health (b)	0	0	0	0	0	0	0	0	0	0	0	0
16.	Workers' Compensation	0	0	0	0	0	0	0	0	0	0	0	0
17.1	Other Liability - Occurrence	14,422	14,792	0	6,791	(29,716)	(40,424)	0	0	(19,938)	(39,139)	2,087	1,830
17.2	Other Liability - Claims-Made	3,949	3,949	0	2,048	(117,706)	19,764	0	0	(56,245)	5,143	0	472
17.3	Excess Workers' Compensation	0	0	0	0	0	0	0	0	0	0	0	0
18.1	Products Liability - Occurrence	1,914	1,926	0	964	3,174	(50,669)	0	0	1,024	(4,614)	268	61
18.2	Products Liability - Claims-Made	0	0	0	0	0	0	0	0	0	0	0	0
19.1	Private Passenger Auto No-Fault (Personal Injury Protection)	0	0	0	0	0	0	0	0	0	0	0	0
19.2	Other Private Passenger Auto Liability	0	0	0	0	0	0	0	0	0	0	0	0
19.3	Commercial Auto No-Fault (Personal Injury Protection)	0	0	0	0	0	0	0	0	0	0	0	0
19.4	Other Commercial Auto Liability	0	0	0	0	0	0	0	0	0	0	0	0
21.1	Private Passenger Auto Physical Damage	0	0	0	0	0	0	0	0	0	0	0	0
21.2	Commercial Auto Physical Damage	0	0	0	0	0	0	0	0	0	0	0	0
22.	Aircraft (all perils)	0	0	0	0	0	0	0	0	0	0	0	0
23.	Fidelity	0	0	0	0	0	0	0	0	0	0	0	0
24.	Surety	0	0	0	0	0	0	0	0	0	0	0	0
26.	Burglary and Theft	0	0	0	0	0	0	0	0	0	0	0	0
27.	Boiler and Machinery	0	0	0	0	0	0	0	0	0	0	0	0
28.	Credit	0	0	0	0	0	0	0	0	0	0	0	0
29.	International	0	0	0	0	0	0	0	0	0	0	0	0
30.	Warranty	0	0	0	0	0	0	0	0	0	0	0	0
31.	Reins nonproportional assumed property	XXX	XXX	XXX	XXX	XXX	XXX	XXX	XXX	XXX	XXX	XXX	XXX
32.	Reins nonproportional assumed liability	XXX	XXX	XXX	XXX	XXX	XXX	XXX	XXX	XXX	XXX	XXX	XXX
33.	Reins nonproportional assumed financial lines	XXX	XXX	XXX	XXX	XXX	XXX	XXX	XXX	XXX	XXX	XXX	XXX
34.	Aggregate Write-Ins for Other Lines of Business	0	0	0	0	0	0	0	0	0	0	0	0
35.	Total (a)	903,563	918,793	0	449,815	801,250	(113,047)	1,463,529	390,772	(283,237)	722,964	123,556	185,935
DETAILS OF WRITE-INS													
3401.												
3402.												
3403.												
3498.	Summary of remaining write-ins for Line 34 from overflow page	0	0	0	0	0	0	0	0	0	0	0	0
3499.	Totals (Lines 3401 through 3403 plus 3498)(Line 34 above)	0	0	0	0	0	0	0	0	0	0	0	0

(a) Finance and service charges not included in Lines 1 to 35 \$ 11,827
(b) For health business on indicated lines report: Number of persons insured under PPO managed care products 0 and number of persons insured under indemnity only products 0

Schedule F - Part 1 - Assumed Reinsurance

N O N E

Schedule F - Part 2 - Premium Portfolio Reinsurance Effected or (Canceled)

N O N E

ANNUAL STATEMENT FOR THE YEAR 2024 OF THE CAMPMED CASUALTY & INDEMNITY COMPANY, INC.

SCHEDULE F - PART 3

Ceded Reinsurance as of December 31, Current Year (\$000 Omitted)

1 ID Number	2 NAIC Com- pany Code	3 Name of Reinsurer	4 Domiciliary Jurisdiction	5 Special Code	6 Reinsurance Premiums Ceded	Reinsurance Recoverable On									16 Amount in Dispute included in Column 15	Reinsurance Payable		19 Net Amount Recoverable From Reinsurers Cols. 15 - [17 + 18]	20 Funds Held by Company Under Reinsurance Treaties
						7 Paid Losses	8 Paid LAE	9 Known Case Loss Reserves	10 Known Case LAE Reserves	11 IBNR Loss Reserves	12 IBNR LAE Reserves	13 Unearned Premiums	14 Contingent Commis- sions	15 Columns 7 through 14 Totals		17 Ceded Balances Payable	18 Other Amounts Due to Reinsurers		
13-5129825	22292	THE HANOVER INSURANCE COMPANY	NH		904	0	0	350	147	1,113	632	450	0	2,692	0	2	0	2,690	0
0399999. Total Authorized - Affiliates - U.S. Non-Pool - Other					904	0	0	350	147	1,113	632	450	0	2,692	0	2	0	2,690	0
0499999. Total Authorized - Affiliates - U.S. Non-Pool					904	0	0	350	147	1,113	632	450	0	2,692	0	2	0	2,690	0
0799999. Total Authorized - Affiliates - Other (Non-U.S.)					0	0	0	0	0	0	0	0	0	0	0	0	0	0	0
0899999. Total Authorized - Affiliates					904	0	0	350	147	1,113	632	450	0	2,692	0	2	0	2,690	0
1499999. Total Authorized Excluding Protected Cells (Sum of 0899999, 0999999, 1099999, 1199999 and 1299999)					904	0	0	350	147	1,113	632	450	0	2,692	0	2	0	2,690	0
1899999. Total Unauthorized - Affiliates - U.S. Non-Pool					0	0	0	0	0	0	0	0	0	0	0	0	0	0	0
2199999. Total Unauthorized - Affiliates - Other (Non-U.S.)					0	0	0	0	0	0	0	0	0	0	0	0	0	0	0
2299999. Total Unauthorized - Affiliates					0	0	0	0	0	0	0	0	0	0	0	0	0	0	0
2899999. Total Unauthorized Excluding Protected Cells (Sum of 2299999, 2399999, 2499999, 2599999 and 2699999)					0	0	0	0	0	0	0	0	0	0	0	0	0	0	0
3299999. Total Certified - Affiliates - U.S. Non-Pool					0	0	0	0	0	0	0	0	0	0	0	0	0	0	0
3599999. Total Certified - Affiliates - Other (Non-U.S.)					0	0	0	0	0	0	0	0	0	0	0	0	0	0	0
3699999. Total Certified - Affiliates					0	0	0	0	0	0	0	0	0	0	0	0	0	0	0
4299999. Total Certified Excluding Protected Cells (Sum of 3699999, 3799999, 3899999, 3999999 and 4099999)					0	0	0	0	0	0	0	0	0	0	0	0	0	0	0
4699999. Total Reciprocal Jurisdiction - Affiliates - U.S. Non-Pool					0	0	0	0	0	0	0	0	0	0	0	0	0	0	0
4999999. Total Reciprocal Jurisdiction - Affiliates - Other (Non-U.S.)					0	0	0	0	0	0	0	0	0	0	0	0	0	0	0
5099999. Total Reciprocal Jurisdiction - Affiliates					0	0	0	0	0	0	0	0	0	0	0	0	0	0	0
5699999. Total Reciprocal Jurisdiction Excluding Protected Cells (Sum of 5099999, 5199999, 5299999, 5399999 and 5499999)					0	0	0	0	0	0	0	0	0	0	0	0	0	0	0
5799999. Total Authorized, Unauthorized, Reciprocal Jurisdiction and Certified Excluding Protected Cells (Sum of 1499999, 2899999, 4299999 and 5699999)					904	0	0	350	147	1,113	632	450	0	2,692	0	2	0	2,690	0
5899999. Total Protected Cells (Sum of 1399999, 2799999, 4199999 and 5599999)					0	0	0	0	0	0	0	0	0	0	0	0	0	0	0
9999999 Totals					904	0	0	350	147	1,113	632	450	0	2,692	0	2	0	2,690	0

ANNUAL STATEMENT FOR THE YEAR 2024 OF THE CAMPMED CASUALTY & INDEMNITY COMPANY, INC.

SCHEDULE F - PART 3 (Continued)

Ceded Reinsurance as of December 31, Current Year (\$000 Omitted)
(Credit Risk)

ID Number From Col. 1	Name of Reinsurer From Col. 3	Collateral				25	26	27	Ceded Reinsurance Credit Risk								
		21	22	23	24				28	29	30	31	32	33	34	35	36
		Multiple Beneficiary Trusts	Letters of Credit	Issuing or Confirming Bank Reference Number	Single Beneficiary Trusts & Other Allowable Collateral	Total Funds Held, Payables & Collateral	Net Recoverable Net of Funds Held & Collateral	Applicable Sch. F Penalty (Col. 78)	Total Amount Recoverable from Reinsurers Less Penalty (Cols. 15-27)	Stressed Recoverable (Col. 28 * 120%)	Reinsurance Payable & Funds Held (Cols. 17+18+20; but not in excess of Col. 29)	Stressed Net Recoverable (Cols. 29-30)	Total Collateral (Cols. 21+22 + 24, not in Excess of Col. 31)	Stressed Net Recoverable Net of Collateral Offsets (Cols. 31-32)	Reinsurer Designation Equivalent	Credit Risk on Collateralized Recoverables (Col. 32 * Factor Applicable to Reinsurer Designation Equivalent in Col. 34)	Credit Risk on Un- collateralized Recoverables (Col. 33 * Factor Applicable to Reinsurer Designation Equivalent in Col. 34)
13-5129825 ..	THE HANOVER INSURANCE COMPANY	0	0		0	2	2,690	0	XXX	XXX	XXX	XXX	XXX	XXX	XXX	XXX	XXX
0399999. Total Authorized - Affiliates - U.S. Non-Pool - Other		0	0	XXX	0	2	2,690	0	XXX	XXX	XXX	XXX	XXX	XXX	XXX	XXX	XXX
0499999. Total Authorized - Affiliates - U.S. Non-Pool		0	0	XXX	0	2	2,690	0	XXX	XXX	XXX	XXX	XXX	XXX	XXX	XXX	XXX
0799999. Total Authorized - Affiliates - Other (Non-U.S.)		0	0	XXX	0	0	0	0	0	0	0	0	0	0	XXX	0	0
0899999. Total Authorized - Affiliates		0	0	XXX	0	2	2,690	0	0	0	0	0	0	0	XXX	0	0
1499999. Total Authorized Excluding Protected Cells (Sum of 0899999, 0999999, 1099999, 1199999 and 1299999)		0	0	XXX	0	2	2,690	0	0	0	0	0	0	0	XXX	0	0
1899999. Total Unauthorized - Affiliates - U.S. Non-Pool		0	0	XXX	0	0	0	0	XXX	XXX	XXX	XXX	XXX	XXX	XXX	XXX	XXX
2199999. Total Unauthorized - Affiliates - Other (Non-U.S.)		0	0	XXX	0	0	0	0	0	0	0	0	0	0	XXX	0	0
2299999. Total Unauthorized - Affiliates		0	0	XXX	0	0	0	0	0	0	0	0	0	0	XXX	0	0
2899999. Total Unauthorized Excluding Protected Cells (Sum of 2299999, 2399999, 2499999, 2599999 and 2699999)		0	0	XXX	0	0	0	0	0	0	0	0	0	0	XXX	0	0
3299999. Total Certified - Affiliates - U.S. Non-Pool		0	0	XXX	0	0	0	0	XXX	XXX	XXX	XXX	XXX	XXX	XXX	XXX	XXX
3599999. Total Certified - Affiliates - Other (Non-U.S.)		0	0	XXX	0	0	0	0	0	0	0	0	0	0	XXX	0	0
3699999. Total Certified - Affiliates		0	0	XXX	0	0	0	0	0	0	0	0	0	0	XXX	0	0
4299999. Total Certified Excluding Protected Cells (Sum of 3699999, 3799999, 3899999, 3999999 and 4099999)		0	0	XXX	0	0	0	0	0	0	0	0	0	0	XXX	0	0
4699999. Total Reciprocal Jurisdiction - Affiliates - U.S. Non-Pool		0	0	XXX	0	0	0	0	XXX	XXX	XXX	XXX	XXX	XXX	XXX	XXX	XXX
4999999. Total Reciprocal Jurisdiction - Affiliates - Other (Non- U.S.)		0	0	XXX	0	0	0	0	0	0	0	0	0	0	XXX	0	0
5099999. Total Reciprocal Jurisdiction - Affiliates		0	0	XXX	0	0	0	0	0	0	0	0	0	0	XXX	0	0
5699999. Total Reciprocal Jurisdiction Excluding Protected Cells (Sum of 5099999, 5199999, 5299999, 5399999 and 5499999)		0	0	XXX	0	0	0	0	0	0	0	0	0	0	XXX	0	0
5799999. Total Authorized, Unauthorized, Reciprocal Jurisdiction and Certified Excluding Protected Cells (Sum of 1499999, 2899999, 4299999 and 5699999)		0	0	XXX	0	2	2,690	0	0	0	0	0	0	0	XXX	0	0
5899999. Total Protected Cells (Sum of 1399999, 2799999, 4199999 and 5599999)		0	0	XXX	0	0	0	0	XXX	XXX	XXX	XXX	XXX	XXX	XXX	XXX	XXX
9999999 Totals		0	0	XXX	0	2	2,690	0	0	0	0	0	0	0	XXX	0	0

ANNUAL STATEMENT FOR THE YEAR 2024 OF THE CAMPMED CASUALTY & INDEMNITY COMPANY, INC.

SCHEDULE F - PART 3 (Continued)

Ceded Reinsurance as of December 31, Current Year (\$000 Omitted)

(Aging of Ceded Reinsurance)

ID Number From Col. 1	Name of Reinsurer From Col. 3	Reinsurance Recoverable on Paid Losses and Paid Loss Adjustment Expenses							44 Total Recoverable on Paid Losses & LAE Amounts in Dispute Included in Col. 43	45 Recoverable on Paid Losses & LAE Over 90 Days Past Due Amounts in Dispute Included in Cols. 40 & 41	46 Total Recoverable on Paid Losses & LAE Amounts Not in Dispute (Cols 43-44)	47 Recoverable on Paid Losses & LAE Over 90 Days Past Due Amounts Not in Dispute (Cols. 40 + 41 - 45)	48 Amounts Received Prior 90 Days	49 Percentage Overdue Col. 42/Col. 43	50 Percentage of Amounts More Than 90 Days Overdue Not in Dispute (Col. 47/(Cols. 46+48))	51 Percentage More Than 120 Days Overdue (Col. 41/ Col. 43)	52 Is the Amount in Col. 50 Less Than 20%? (Yes or No)	53 Amounts in Col. 47 for Reinsurers with Values Less Than 20% in Col. 50	
		37 Current	Overdue					43 Total Due Cols. 37+42 (In total should equal Cols. 7+8)											
			38 1 - 29 Days	39 30 - 90 Days	40 91 - 120 Days	41 Over 120 Days	42 Total Overdue Cols. 38+39 +40+41												
13-5129825 ... THE HANOVER INSURANCE COMPANY		0	0	0	0	0	0	0	0	0	0	0	0	0.0	0.0	0.0	0.0	YES	0
0399999. Total Authorized - Affiliates - U.S. Non-Pool - Other		0	0	0	0	0	0	0	0	0	0	0	0	0.0	0.0	0.0	0.0	XXX	0
0499999. Total Authorized - Affiliates - U.S. Non-Pool		0	0	0	0	0	0	0	0	0	0	0	0	0.0	0.0	0.0	0.0	XXX	0
0799999. Total Authorized - Affiliates - Other (Non-U.S.)		0	0	0	0	0	0	0	0	0	0	0	0	0.0	0.0	0.0	0.0	XXX	0
0899999. Total Authorized - Affiliates		0	0	0	0	0	0	0	0	0	0	0	0	0.0	0.0	0.0	0.0	XXX	0
1499999. Total Authorized Excluding Protected Cells (Sum of 0899999, 0999999, 1099999, 1199999 and 1299999)		0	0	0	0	0	0	0	0	0	0	0	0	0.0	0.0	0.0	0.0	XXX	0
1899999. Total Unauthorized - Affiliates - U.S. Non-Pool		0	0	0	0	0	0	0	0	0	0	0	0	0.0	0.0	0.0	0.0	XXX	0
2199999. Total Unauthorized - Affiliates - Other (Non-U.S.)		0	0	0	0	0	0	0	0	0	0	0	0	0.0	0.0	0.0	0.0	XXX	0
2299999. Total Unauthorized - Affiliates		0	0	0	0	0	0	0	0	0	0	0	0	0.0	0.0	0.0	0.0	XXX	0
2899999. Total Unauthorized Excluding Protected Cells (Sum of 2299999, 2399999, 2499999, 2599999 and 2699999)		0	0	0	0	0	0	0	0	0	0	0	0	0.0	0.0	0.0	0.0	XXX	0
3299999. Total Certified - Affiliates - U.S. Non-Pool		0	0	0	0	0	0	0	0	0	0	0	0	0.0	0.0	0.0	0.0	XXX	0
3599999. Total Certified - Affiliates - Other (Non-U.S.)		0	0	0	0	0	0	0	0	0	0	0	0	0.0	0.0	0.0	0.0	XXX	0
3699999. Total Certified - Affiliates		0	0	0	0	0	0	0	0	0	0	0	0	0.0	0.0	0.0	0.0	XXX	0
4299999. Total Certified Excluding Protected Cells (Sum of 3699999, 3799999, 3899999, 3999999 and 4099999)		0	0	0	0	0	0	0	0	0	0	0	0	0.0	0.0	0.0	0.0	XXX	0
4699999. Total Reciprocal Jurisdiction - Affiliates - U.S. Non-Pool		0	0	0	0	0	0	0	0	0	0	0	0	0.0	0.0	0.0	0.0	XXX	0
4999999. Total Reciprocal Jurisdiction - Affiliates - Other (Non-U.S.)		0	0	0	0	0	0	0	0	0	0	0	0	0.0	0.0	0.0	0.0	XXX	0
5099999. Total Reciprocal Jurisdiction - Affiliates		0	0	0	0	0	0	0	0	0	0	0	0	0.0	0.0	0.0	0.0	XXX	0
5699999. Total Reciprocal Jurisdiction Excluding Protected Cells (Sum of 5099999, 5199999, 5299999, 5399999 and 5499999)		0	0	0	0	0	0	0	0	0	0	0	0	0.0	0.0	0.0	0.0	XXX	0
5799999. Total Authorized, Unauthorized, Reciprocal Jurisdiction and Certified Excluding Protected Cells (Sum of 1499999, 2899999, 4299999 and 5699999)		0	0	0	0	0	0	0	0	0	0	0	0	0.0	0.0	0.0	0.0	XXX	0
5899999. Total Protected Cells (Sum of 1399999, 2799999, 4199999 and 5599999)		0	0	0	0	0	0	0	0	0	0	0	0	0.0	0.0	0.0	0.0	XXX	0
9999999 Totals		0	0	0	0	0	0	0	0	0	0	0	0	0.0	0.0	0.0	0.0	XXX	0

ANNUAL STATEMENT FOR THE YEAR 2024 OF THE CAMPMED CASUALTY & INDEMNITY COMPANY, INC.

SCHEDULE F - PART 3 (Continued)

Ceded Reinsurance as of December 31, Current Year (\$000 Omitted)
(Provision for Reinsurance for Certified Reinsurers)

ID Number From Col. 1	Name of Reinsurer From Col. 3	Provision for Certified Reinsurance														Complete if Col. 52 = "No"; Otherwise Enter 0		69 Provision for Overdue Reinsurance Ceded to Certified Reinsurers (Greater of [Col. 62 + Col. 65] or Col.68; not to Exceed Col. 63)
		54	55	56	57	58	59	60 Percent of Collateral Provided for Net Recoverables Subject to Collateral Requirements ([Col. 20 + Col. 21 + Col. 22 + Col. 24] / Col. 58)	61 Percent Credit Allowed on Net Recoverables Subject to Collateral Requirements (Col. 60 / Col. 56, not to exceed 100%)	62 20% of Recoverable on Paid Losses & LAE Over 90 Days Past Due Amounts in Dispute (Col. 45 * 20%)	63 Amount of Credit Allowed for Net Recoverables (Col. 57 + [Col. 58 * Col. 61])	64 Provision for Reinsurance with Certified Reinsurers Due to Collateral Deficiency (Col. 19 - Col. 63)	65 20% of Recoverable on Paid Losses & LAE Over 90 Days Past Due Amounts Not in Dispute (Col. 47 * 20%)	66 Total Collateral Provided (Col. 20 + Col. 21 + Col. 22 + Col. 24, not to Exceed Col. 63)		67 Net Unsecured Recoverable for Which Credit is Allowed (Col. 63 - Col. 66)	68 20% of Amount in Col. 67	
		Certified Reinsurer Rating (1 through 6)	Effective Date of Certified Reinsurer Rating	Percent Collateral Required for Full Credit (0% through 100%)	Catastrophe Recoverables Qualifying for Collateral Deferral	Net Recoverables Subject to Collateral Requirements for Full Credit (Col. 19 - Col. 57)	Dollar Amount of Collateral Required (Col. 56 * Col. 58)											
13-5129825	THE HANOVER INSURANCE COMPANY	XXX	XXX	XXX	XXX	XXX	XXX	XXX	XXX	XXX	XXX	XXX	XXX	XXX	XXX	XXX	XXX	XXX
0399999	Total Authorized - Affiliates - U.S. Non-Pool - Other			XXX	XXX	XXX	XXX	XXX	XXX	XXX	XXX	XXX	XXX	XXX	XXX	XXX	XXX	XXX
0499999	Total Authorized - Affiliates - U.S. Non-Pool			XXX	XXX	XXX	XXX	XXX	XXX	XXX	XXX	XXX	XXX	XXX	XXX	XXX	XXX	XXX
0799999	Total Authorized - Affiliates - Other (Non-U.S.)			XXX	XXX	XXX	XXX	XXX	XXX	XXX	XXX	XXX	XXX	XXX	XXX	XXX	XXX	XXX
0899999	Total Authorized - Affiliates			XXX	XXX	XXX	XXX	XXX	XXX	XXX	XXX	XXX	XXX	XXX	XXX	XXX	XXX	XXX
1499999	Total Authorized Excluding Protected Cells (Sum of 0899999, 0999999, 1099999, 1199999 and 1299999)			XXX	XXX	XXX	XXX	XXX	XXX	XXX	XXX	XXX	XXX	XXX	XXX	XXX	XXX	XXX
1899999	Total Unauthorized - Affiliates - U.S. Non-Pool			XXX	XXX	XXX	XXX	XXX	XXX	XXX	XXX	XXX	XXX	XXX	XXX	XXX	XXX	XXX
2199999	Total Unauthorized - Affiliates - Other (Non-U.S.)			XXX	XXX	XXX	XXX	XXX	XXX	XXX	XXX	XXX	XXX	XXX	XXX	XXX	XXX	XXX
2299999	Total Unauthorized - Affiliates			XXX	XXX	XXX	XXX	XXX	XXX	XXX	XXX	XXX	XXX	XXX	XXX	XXX	XXX	XXX
2899999	Total Unauthorized Excluding Protected Cells (Sum of 2299999, 2399999, 2499999, 2599999 and 2699999)			XXX	XXX	XXX	XXX	XXX	XXX	XXX	XXX	XXX	XXX	XXX	XXX	XXX	XXX	XXX
3299999	Total Certified - Affiliates - U.S. Non-Pool			XXX	0	0	0	XXX	XXX	0	0	0	0	0	0	0	0	0
3599999	Total Certified - Affiliates - Other (Non-U.S.)			XXX	0	0	0	XXX	XXX	0	0	0	0	0	0	0	0	0
3699999	Total Certified - Affiliates			XXX	0	0	0	XXX	XXX	0	0	0	0	0	0	0	0	0
4299999	Total Certified Excluding Protected Cells (Sum of 3699999, 3799999, 3899999, 3999999 and 4099999)			XXX	0	0	0	XXX	XXX	0	0	0	0	0	0	0	0	0
4699999	Total Reciprocal Jurisdiction - Affiliates - U.S. Non-Pool			XXX	XXX	XXX	XXX	XXX	XXX	XXX	XXX	XXX	XXX	XXX	XXX	XXX	XXX	XXX
4999999	Total Reciprocal Jurisdiction - Affiliates - Other (Non-U.S.)			XXX	XXX	XXX	XXX	XXX	XXX	XXX	XXX	XXX	XXX	XXX	XXX	XXX	XXX	XXX
5099999	Total Reciprocal Jurisdiction - Affiliates			XXX	XXX	XXX	XXX	XXX	XXX	XXX	XXX	XXX	XXX	XXX	XXX	XXX	XXX	XXX
5699999	Total Reciprocal Jurisdiction Excluding Protected Cells (Sum of 5099999, 5199999, 5299999, 5399999 and 5499999)			XXX	XXX	XXX	XXX	XXX	XXX	XXX	XXX	XXX	XXX	XXX	XXX	XXX	XXX	XXX
5799999	Total Authorized, Unauthorized, Reciprocal Jurisdiction and Certified Excluding Protected Cells (Sum of 1499999, 2899999, 4299999 and 5699999)			XXX	0	0	0	XXX	XXX	0	0	0	0	0	0	0	0	0
5899999	Total Protected Cells (Sum of 1399999, 2799999, 4199999 and 5599999)			XXX	0	0	0	XXX	XXX	0	0	0	0	0	0	0	0	0
9999999	Totals			XXX	0	0	0	XXX	XXX	0	0	0	0	0	0	0	0	0

ANNUAL STATEMENT FOR THE YEAR 2024 OF THE CAMPMED CASUALTY & INDEMNITY COMPANY, INC.

SCHEDULE F - PART 3 (Continued)

Ceded Reinsurance as of December 31, Current Year (\$000 Omitted)
(Total Provision for Reinsurance)

ID Number From Col. 1	Name of Reinsurer From Col. 3	70 20% of Recoverable on Paid Losses & LAE Over 90 Days past Due Amounts Not in Dispute (Col. 47 * 20%)	Provision for Unauthorized Reinsurance		Provision for Overdue Authorized and Reciprocal Jurisdiction Reinsurance		Total Provision for Reinsurance			
			71	72	73 Complete if Col. 52 = "Yes"; Otherwise Enter 0 20% of Recoverable on Paid Losses & LAE Over 90 Days Past Due Amounts Not in Dispute + 20% of Amounts in Dispute ([Col. 47 * 20%] + [Col. 45 * 20%])	74 Complete if Col. 52 = "No"; Otherwise Enter 0 Greater of 20% of Net Recoverable Net of Funds Held & Collateral, or 20% of Recoverable on Paid Losses & LAE Over 90 Days Past Due (Greater of Col. 26 * 20% or Cols. [40 + 41] * 20%)	75 Provision for Amounts Ceded to Authorized and Reciprocal Jurisdiction Reinsurers (Cols. 73 + 74)	76 Provision for Amounts Ceded to Unauthorized Reinsurers (Cols. 71 + 72 Not in Excess of Col. 15)	77 Provision for Amounts Ceded to Certified Reinsurers (Cols. 64 + 69)	78 Total Provision for Reinsurance (Cols. 75 + 76 + 77)
13-5129825	THE HANOVER INSURANCE COMPANY	0	XXX	XXX	0	0	0	XXX	XXX	0
0399999. Total Authorized - Affiliates - U.S. Non-Pool - Other		0	XXX	XXX	0	0	0	XXX	XXX	0
0499999. Total Authorized - Affiliates - U.S. Non-Pool		0	XXX	XXX	0	0	0	XXX	XXX	0
0799999. Total Authorized - Affiliates - Other (Non-U.S.)		0	XXX	XXX	0	0	0	XXX	XXX	0
0899999. Total Authorized - Affiliates		0	XXX	XXX	0	0	0	XXX	XXX	0
1499999. Total Authorized Excluding Protected Cells (Sum of 0899999, 0999999, 1099999, 1199999 and 1299999)		0	XXX	XXX	0	0	0	XXX	XXX	0
1899999. Total Unauthorized - Affiliates - U.S. Non-Pool		0	0	0	XXX	XXX	XXX	0	XXX	0
2199999. Total Unauthorized - Affiliates - Other (Non-U.S.)		0	0	0	XXX	XXX	XXX	0	XXX	0
2299999. Total Unauthorized - Affiliates		0	0	0	XXX	XXX	XXX	0	XXX	0
2899999. Total Unauthorized Excluding Protected Cells (Sum of 2299999, 2399999, 2499999, 2599999 and 2699999)		0	0	0	XXX	XXX	XXX	0	XXX	0
3299999. Total Certified - Affiliates - U.S. Non-Pool		XXX	XXX	XXX	XXX	XXX	XXX	XXX	0	0
3599999. Total Certified - Affiliates - Other (Non-U.S.)		XXX	XXX	XXX	XXX	XXX	XXX	XXX	0	0
3699999. Total Certified - Affiliates		XXX	XXX	XXX	XXX	XXX	XXX	XXX	0	0
4299999. Total Certified Excluding Protected Cells (Sum of 3699999, 3799999, 3899999, 3999999 and 4099999)		XXX	XXX	XXX	XXX	XXX	XXX	XXX	0	0
4699999. Total Reciprocal Jurisdiction - Affiliates - U.S. Non-Pool		0	XXX	XXX	0	0	0	XXX	XXX	0
4999999. Total Reciprocal Jurisdiction - Affiliates - Other (Non-U.S.)		0	XXX	XXX	0	0	0	XXX	XXX	0
5099999. Total Reciprocal Jurisdiction - Affiliates		0	XXX	XXX	0	0	0	XXX	XXX	0
5699999. Total Reciprocal Jurisdiction Excluding Protected Cells (Sum of 5099999, 5199999, 5299999, 5399999 and 5499999)		0	XXX	XXX	0	0	0	XXX	XXX	0
5799999. Total Authorized, Unauthorized, Reciprocal Jurisdiction and Certified Excluding Protected Cells (Sum of 1499999, 2899999, 4299999 and 5699999)		0	0	0	0	0	0	0	0	0
5899999. Total Protected Cells (Sum of 1399999, 2799999, 4199999 and 5599999)		0	0	0	0	0	0	0	0	0
9999999 Totals		0	0	0	0	0	0	0	0	0

ANNUAL STATEMENT FOR THE YEAR 2024 OF THE CAMPMED CASUALTY & INDEMNITY COMPANY, INC.

SCHEDULE F - PART 4

Issuing or Confirming Banks for Letters of Credit from Schedule F, Part 3 (\$000 Omitted)

1 Issuing or Confirming Bank Reference Number Used in Col. 23 of Sch F Part 3	2 Letters of Credit Code	3 American Bankers Association (ABA) Routing Number	4 Issuing or Confirming Bank Name	5 Letters of Credit Amount
			NONE	
Total				

SCHEDULE F - PART 5

Interrogatories for Schedule F, Part 3 (000 Omitted)

A. Report the five largest provisional commission rates included in the cedant's reinsurance treaties. The commission rate to be reported is by contract with ceded premium in excess of \$50,000:

	1	2	3
	Name of Reinsurer	Commission Rate	Ceded Premium
1.	0.000	0
2.	0.000	0
3.	0.000	0
4.	0.000	0
5.	0.000	0

B. Report the five largest reinsurance recoverables reported in Schedule F, Part 3, Column 15, due from any one reinsurer (based on the total recoverables, Schedule F, Part 3,Line 9999999, Column 15), the amount of ceded premium, and indicate whether the recoverables are due from an affiliated insurer.

	1	2	3	4
	Name of Reinsurer	Total Recoverables	Ceded Premiums	Affiliated
6.	THE HANOVER INSURANCE COMPANY	2,692	904	Yes [X] No []
7.	0	0	Yes [] No []
8.	0	0	Yes [] No []
9.	0	0	Yes [] No []
10.	0	0	Yes [] No []

NOTE: Disclosure of the five largest provisional commission rates should exclude mandatory pools and joint underwriting associations.

SCHEDULE F - PART 6

Restatement of Balance Sheet to Identify Net Credit for Reinsurance

	1 As Reported (Net of Ceded)	2 Restatement Adjustments	3 Restated (Gross of Ceded)
ASSETS (Page 2, Col. 3)			
1. Cash and invested assets (Line 12)	20,088,290	0	20,088,290
2. Premiums and considerations (Line 15)	0	0	0
3. Reinsurance recoverable on loss and loss adjustment expense payments (Line 16.1)	0	0	0
4. Funds held by or deposited with reinsured companies (Line 16.2)	0	0	0
5. Other assets	141,345	0	141,345
6. Net amount recoverable from reinsurers	0	2,690,000	2,690,000
7. Protected cell assets (Line 27)	0	0	0
8. Totals (Line 28)	20,229,635	2,690,000	22,919,635
LIABILITIES (Page 3)			
9. Losses and loss adjustment expenses (Lines 1 through 3)	0	2,242,000	2,242,000
10. Taxes, expenses, and other obligations (Lines 4 through 8)	16,121	0	16,121
11. Unearned premiums (Line 9)	0	450,000	450,000
12. Advance premiums (Line 10)	0	0	0
13. Dividends declared and unpaid (Line 11.1 and 11.2)	0	0	0
14. Ceded reinsurance premiums payable (net of ceding commissions (Line 12)	1,871	(2,000)	(129)
15. Funds held by company under reinsurance treaties (Line 13)	0	0	0
16. Amounts withheld or retained by company for account of others (Line 14)	0	0	0
17. Provision for reinsurance (Line 16)	0	0	0
18. Other liabilities	1,604	0	1,604
19. Total liabilities excluding protected cell business (Line 26)	19,596	2,690,000	2,709,596
20. Protected cell liabilities (Line 27)	0	0	0
21. Surplus as regards policyholders (Line 37)	20,210,039	XXX	20,210,039
22. Totals (Line 38)	20,229,635	2,690,000	22,919,635

NOTE: Is the restatement of this exhibit the result of grossing up balances ceded to affiliates under 100 percent reinsurance or pooling arrangements? Yes [X] No []

If yes, give full explanation: The Company ceded 100% of its insurance business to The Hanover Insurance Company, an affiliated insurer.

Schedule H - Part 1 - Analysis of Underwriting Operations

N O N E

Schedule H - Part 2 - Reserves and Liabilities

N O N E

Schedule H - Part 3 - Test of Prior Year's Claim Reserves and Liabilities

N O N E

Schedule H - Part 4 - Reinsurance

N O N E

Schedule H - Part 5 - Health Claims

N O N E

SCHEDULE P - ANALYSIS OF LOSSES AND LOSS EXPENSES
SCHEDULE P - PART 1 - SUMMARY

(\$000 OMITTED)

Years in Which Premiums Were Earned and Losses Were Incurred	Premiums Earned			Loss and Loss Expense Payments								12
	1 Direct and Assumed	2 Ceded	3 Net (1 - 2)	Loss Payments		Defense and Cost Containment Payments		Adjusting and Other Payments		10 Salvage and Subrogation Received	11 Total Net Paid Cols (4 - 5 + 6 - 7 + 8 - 9)	Number of Claims Reported Direct and Assumed
				4 Direct and Assumed	5 Ceded	6 Direct and Assumed	7 Ceded	8 Direct and Assumed	9 Ceded			
1. Prior.....	XXX.....	XXX.....	XXX.....	16.....	16.....	28.....	28.....	12.....	12.....	0.....	0.....	XXX.....
2. 2015.....	4,073.....	4,073.....	0.....	2,295.....	2,295.....	1,758.....	1,758.....	171.....	171.....	0.....	0.....	XXX.....
3. 2016.....	4,142.....	4,142.....	0.....	2,822.....	2,822.....	1,536.....	1,536.....	177.....	177.....	0.....	0.....	XXX.....
4. 2017.....	3,285.....	3,285.....	0.....	827.....	827.....	852.....	852.....	130.....	130.....	0.....	0.....	XXX.....
5. 2018.....	1,036.....	1,036.....	0.....	112.....	112.....	228.....	228.....	68.....	68.....	0.....	0.....	XXX.....
6. 2019.....	1,002.....	1,002.....	0.....	73.....	73.....	88.....	88.....	65.....	65.....	0.....	0.....	XXX.....
7. 2020.....	980.....	980.....	0.....	575.....	575.....	116.....	116.....	65.....	65.....	0.....	0.....	XXX.....
8. 2021.....	1,012.....	1,012.....	0.....	0.....	0.....	22.....	22.....	72.....	72.....	0.....	0.....	XXX.....
9. 2022.....	979.....	979.....	0.....	0.....	0.....	0.....	0.....	49.....	49.....	0.....	0.....	XXX.....
10. 2023.....	954.....	954.....	0.....	86.....	86.....	53.....	53.....	45.....	45.....	0.....	0.....	XXX.....
11. 2024.....	919.....	919.....	0.....	0.....	0.....	0.....	0.....	9.....	9.....	0.....	0.....	XXX.....
12. Totals.....	XXX.....	XXX.....	XXX.....	6,804.....	6,804.....	4,681.....	4,681.....	863.....	863.....	0.....	0.....	XXX.....

	Losses Unpaid				Defense and Cost Containment Unpaid				Adjusting and Other Unpaid		23	24	25
	Case Basis		Bulk + IBNR		Case Basis		Bulk + IBNR						
	13	14	15	16	17	18	19	20	21	22			
	Direct and Assumed	Ceded	Direct and Assumed	Ceded	Direct and Assumed	Ceded	Direct and Assumed	Ceded	Direct and Assumed	Ceded			
1. Prior.....	100.....	100.....	27.....	27.....	(10).....	(10).....	38.....	38.....	12.....	12.....	0.....	0.....	3.....
2. 2015.....	75.....	75.....	11.....	11.....	(64).....	(64).....	12.....	12.....	13.....	13.....	0.....	0.....	2.....
3. 2016.....	(200).....	(200).....	16.....	16.....	45.....	45.....	16.....	16.....	0.....	0.....	0.....	0.....	0.....
4. 2017.....	(35).....	(35).....	23.....	23.....	71.....	71.....	21.....	21.....	0.....	0.....	0.....	0.....	0.....
5. 2018.....	145.....	145.....	33.....	33.....	0.....	0.....	27.....	27.....	0.....	0.....	0.....	0.....	0.....
6. 2019.....	85.....	85.....	47.....	47.....	0.....	0.....	34.....	34.....	0.....	0.....	0.....	0.....	0.....
7. 2020.....	30.....	30.....	68.....	68.....	(34).....	(34).....	44.....	44.....	4.....	4.....	0.....	0.....	1.....
8. 2021.....	100.....	100.....	99.....	99.....	25.....	25.....	57.....	57.....	6.....	6.....	0.....	0.....	1.....
9. 2022.....	0.....	0.....	143.....	143.....	0.....	0.....	73.....	73.....	0.....	0.....	0.....	0.....	0.....
10. 2023.....	50.....	50.....	159.....	159.....	89.....	89.....	54.....	54.....	13.....	13.....	0.....	0.....	2.....
11. 2024.....	0.....	0.....	487.....	487.....	25.....	25.....	199.....	199.....	6.....	6.....	0.....	0.....	1.....
12. Totals.....	350.....	350.....	1,113.....	1,113.....	147.....	147.....	576.....	576.....	55.....	55.....	0.....	0.....	10.....

	Total Losses and Loss Expenses Incurred			Loss and Loss Expense Percentage (Incurred /Premiums Earned)			Nontabular Discount		34	Net Balance Sheet Reserves After Discount	
	26	27	28	29	30	31	32	33	Inter- Company Pooling Participation Percentage	35	36
	Direct and Assumed	Ceded	Net	Direct and Assumed	Ceded	Net	Loss	Loss Expense		Losses Unpaid	Loss Expenses Unpaid
1. Prior.....	XXX.....	XXX.....	XXX.....	XXX.....	XXX.....	XXX.....	0.....	0.....	XXX.....	0.....	0.....
2. 2015.....	4,271.....	4,271.....	0.....	104.9.....	104.9.....	0.0.....	0.....	0.....	0.0.....	0.....	0.....
3. 2016.....	4,411.....	4,411.....	0.....	106.5.....	106.5.....	0.0.....	0.....	0.....	0.0.....	0.....	0.....
4. 2017.....	1,888.....	1,888.....	0.....	57.5.....	57.5.....	0.0.....	0.....	0.....	0.0.....	0.....	0.....
5. 2018.....	612.....	612.....	0.....	59.1.....	59.1.....	0.0.....	0.....	0.....	0.0.....	0.....	0.....
6. 2019.....	393.....	393.....	0.....	39.2.....	39.2.....	0.0.....	0.....	0.....	0.0.....	0.....	0.....
7. 2020.....	869.....	869.....	0.....	88.7.....	88.7.....	0.0.....	0.....	0.....	0.0.....	0.....	0.....
8. 2021.....	381.....	381.....	0.....	37.7.....	37.7.....	0.0.....	0.....	0.....	0.0.....	0.....	0.....
9. 2022.....	265.....	265.....	0.....	27.1.....	27.1.....	0.0.....	0.....	0.....	0.0.....	0.....	0.....
10. 2023.....	549.....	549.....	0.....	57.6.....	57.6.....	0.0.....	0.....	0.....	0.0.....	0.....	0.....
11. 2024.....	727.....	727.....	0.....	79.1.....	79.1.....	0.0.....	0.....	0.....	0.0.....	0.....	0.....
12. Totals.....	XXX.....	XXX.....	XXX.....	XXX.....	XXX.....	XXX.....	0.....	0.....	XXX.....	0.....	0.....

Note: Parts 2 and 4 are gross of all discounting, including tabular discounting. Part 1 is gross of only nontabular discounting, which is reported in Columns 32 and 33 of Part 1. The tabular discount, if any, is reported in the Notes to Financial Statements which will reconcile Part 1 with Parts 2 and 4.

Schedule P - Part 2 - Summary
N O N E

Schedule P - Part 3 - Summary
N O N E

Schedule P - Part 4 - Summary
N O N E

Schedule P - Part 1A - Homeowners/Farmowners

N O N E

Schedule P - Part 1B - Private Passenger Auto Liability/Medical

N O N E

Schedule P - Part 1C - Commercial Auto/Truck Liability/Medical

N O N E

Schedule P - Part 1D - Workers' Compensation (Excluding Excess Workers' Compensation)

N O N E

Schedule P - Part 1E - Commercial Multiple Peril

N O N E

ANNUAL STATEMENT FOR THE YEAR 2024 OF THE CAMPMED CASUALTY & INDEMNITY COMPANY, INC.

SCHEDULE P - PART 1F - SECTION 1 - MEDICAL PROFESSIONAL LIABILITY - OCCURRENCE

(\$000 OMITTED)

Years in Which Premiums Were Earned and Losses Were Incurred	Premiums Earned			Loss and Loss Expense Payments								12
	1 Direct and Assumed	2 Ceded	3 Net (1 - 2)	Loss Payments		Defense and Cost Containment Payments		Adjusting and Other Payments		10 Salvage and Subrogation Received	11 Total Net Paid Cols (4 - 5 + 6 - 7 + 8 - 9)	Number of Claims Reported Direct and Assumed
				4 Direct and Assumed	5 Ceded	6 Direct and Assumed	7 Ceded	8 Direct and Assumed	9 Ceded			
1. Prior.....	XXX.....	XXX.....	XXX.....	0	0	0	0	1	1	0	0	XXX.....
2. 2015.....	1,285.....	1,285.....	0	1,120	1,120	739	739	56	56	0	0	29
3. 2016.....	1,461.....	1,461.....	0	1,200	1,200	544	544	70	70	0	0	31
4. 2017.....	1,375.....	1,375.....	0	600	600	513	513	28	28	0	0	23
5. 2018.....	757.....	757.....	0	2	2	4	4	8	8	0	0	6
6. 2019.....	783.....	783.....	0	0	0	12	12	18	18	0	0	4
7. 2020.....	798.....	798.....	0	575	575	99	99	22	22	0	0	5
8. 2021.....	835.....	835.....	0	0	0	22	22	45	45	0	0	7
9. 2022.....	805.....	805.....	0	0	0	0	0	35	35	0	0	1
10. 2023.....	798.....	798.....	0	11	11	22	22	35	35	0	0	6
11. 2024.....	787.....	787.....	0	0	0	0	0	9	9	0	0	4
12. Totals	XXX	XXX	XXX	3,508	3,508	1,955	1,955	325	325	0	0	XXX

	Losses Unpaid				Defense and Cost Containment Unpaid				Adjusting and Other Unpaid		23	24	25
	Case Basis		Bulk + IBNR		Case Basis		Bulk + IBNR						
	13	14	15	16	17	18	19	20	21	22			
	Direct and Assumed	Ceded	Direct and Assumed	Ceded	Direct and Assumed	Ceded	Direct and Assumed	Ceded	Direct and Assumed	Ceded			
1. Prior.....	0	0	25	25	0	0	38	38	0	0	0	0	0
2. 2015.....	75	75	10	10	7	7	12	12	13	13	0	0	2
3. 2016.....	0	0	15	15	0	0	16	16	0	0	0	0	0
4. 2017.....	0	0	22	22	0	0	20	20	0	0	0	0	0
5. 2018.....	0	0	32	32	0	0	26	26	0	0	0	0	0
6. 2019.....	0	0	46	46	0	0	34	34	0	0	0	0	0
7. 2020.....	0	0	67	67	0	0	44	44	0	0	0	0	0
8. 2021.....	100	100	97	97	25	25	56	56	6	6	0	0	1
9. 2022.....	0	0	140	140	0	0	73	73	0	0	0	0	0
10. 2023.....	50	50	193	193	41	41	94	94	13	13	0	0	2
11. 2024.....	0	0	319	319	25	25	194	194	6	6	0	0	1
12. Totals	225	225	965	965	98	98	608	608	39	39	0	0	6

	Total Losses and Loss Expenses Incurred			Loss and Loss Expense Percentage (Incurred /Premiums Earned)			Nontabular Discount		34 Inter-Company Pooling Participation Percentage	Net Balance Sheet Reserves After Discount	
	26	27	28	29	30	31	32	33		35	36
	Direct and Assumed	Ceded	Net	Direct and Assumed	Ceded	Net	Loss	Loss Expense		Losses Unpaid	Loss Expenses Unpaid
1. Prior.....	XXX.....	XXX.....	XXX.....	XXX.....	XXX.....	XXX.....	0	0	XXX.....	0	0
2. 2015.....	2,033.....	2,033.....	0	158.2	158.2	0.0	0	0	0.0	0	0
3. 2016.....	1,844.....	1,844.....	0	126.2	126.2	0.0	0	0	0.0	0	0
4. 2017.....	1,183.....	1,183.....	0	86.1	86.1	0.0	0	0	0.0	0	0
5. 2018.....	72.....	72.....	0	9.5	9.5	0.0	0	0	0.0	0	0
6. 2019.....	109.....	109.....	0	14.0	14.0	0.0	0	0	0.0	0	0
7. 2020.....	806.....	806.....	0	101.1	101.1	0.0	0	0	0.0	0	0
8. 2021.....	351.....	351.....	0	42.0	42.0	0.0	0	0	0.0	0	0
9. 2022.....	247.....	247.....	0	30.7	30.7	0.0	0	0	0.0	0	0
10. 2023.....	458.....	458.....	0	57.4	57.4	0.0	0	0	0.0	0	0
11. 2024.....	553.....	553.....	0	70.3	70.3	0.0	0	0	0.0	0	0
12. Totals	XXX	XXX	XXX	XXX	XXX	XXX	0	0	XXX	0	0

ANNUAL STATEMENT FOR THE YEAR 2024 OF THE CAMPMED CASUALTY & INDEMNITY COMPANY, INC.

SCHEDULE P - PART 1F - SECTION 2 - MEDICAL PROFESSIONAL LIABILITY - CLAIMS-MADE

(\$000 OMITTED)

Years in Which Premiums Were Earned and Losses Were Incurred	Premiums Earned			Loss and Loss Expense Payments								12
	1 Direct and Assumed	2 Ceded	3 Net (1 - 2)	Loss Payments		Defense and Cost Containment Payments		Adjusting and Other Payments		10 Salvage and Subrogation Received	11 Total Net Paid Cols (4 - 5 + 6 - 7 + 8 - 9)	Number of Claims Reported Direct and Assumed
				4 Direct and Assumed	5 Ceded	6 Direct and Assumed	7 Ceded	8 Direct and Assumed	9 Ceded			
1. Prior.....	XXX.....	XXX.....	XXX.....	16.....	16.....	28.....	28.....	11.....	11.....	0.....	0.....	XXX.....
2. 2015.....	2,622.....	2,622.....	0.....	1,175.....	1,175.....	1,018.....	1,018.....	107.....	107.....	0.....	0.....	47.....
3. 2016.....	2,520.....	2,520.....	0.....	1,622.....	1,622.....	992.....	992.....	96.....	96.....	0.....	0.....	61.....
4. 2017.....	1,800.....	1,800.....	0.....	227.....	227.....	339.....	339.....	90.....	90.....	0.....	0.....	48.....
5. 2018.....	258.....	258.....	0.....	110.....	110.....	224.....	224.....	42.....	42.....	0.....	0.....	10.....
6. 2019.....	198.....	198.....	0.....	73.....	73.....	77.....	77.....	30.....	30.....	0.....	0.....	8.....
7. 2020.....	158.....	158.....	0.....	0.....	0.....	17.....	17.....	26.....	26.....	0.....	0.....	2.....
8. 2021.....	153.....	153.....	0.....	0.....	0.....	0.....	0.....	27.....	27.....	0.....	0.....	3.....
9. 2022.....	150.....	150.....	0.....	0.....	0.....	0.....	0.....	14.....	14.....	0.....	0.....	2.....
10. 2023.....	135.....	135.....	0.....	75.....	75.....	31.....	31.....	10.....	10.....	0.....	0.....	1.....
11. 2024.....	111.....	111.....	0.....	0.....	0.....	0.....	0.....	0.....	0.....	0.....	0.....	0.....
12. Totals.....	XXX.....	XXX.....	XXX.....	3,297.....	3,297.....	2,726.....	2,726.....	453.....	453.....	0.....	0.....	XXX.....

	Losses Unpaid				Defense and Cost Containment Unpaid				Adjusting and Other Unpaid		23	24	25
	Case Basis		Bulk + IBNR		Case Basis		Bulk + IBNR						
	13	14	15	16	17	18	19	20	21	22			
	Direct and Assumed	Ceded	Direct and Assumed	Ceded	Direct and Assumed	Ceded	Direct and Assumed	Ceded	Direct and Assumed	Ceded			
1. Prior.....	100	100	0	0	(10)	(10)	0	0	12	12	0	0	3
2. 2015.....	0	0	0	0	(71)	(71)	0	0	0	0	0	0	0
3. 2016.....	(200)	(200)	0	0	45	45	0	0	0	0	0	0	0
4. 2017.....	(35)	(35)	0	0	71	71	0	0	0	0	0	0	0
5. 2018.....	145	145	0	0	0	0	0	0	0	0	0	0	0
6. 2019.....	85	85	0	0	0	0	0	0	0	0	0	0	0
7. 2020.....	30	30	0	0	(34)	(34)	0	0	4	4	0	0	1
8. 2021.....	0	0	0	0	0	0	0	0	0	0	0	0	0
9. 2022.....	0	0	0	0	0	0	0	0	0	0	0	0	0
10. 2023.....	0	0	54	54	47	47	4	4	0	0	0	0	0
11. 2024.....	0	0	166	166	0	0	4	4	0	0	0	0	0
12. Totals	125	125	219	219	48	48	7	7	17	17	0	0	4

	Total Losses and Loss Expenses Incurred			Loss and Loss Expense Percentage (Incurred /Premiums Earned)			Nontabular Discount		34	Net Balance Sheet Reserves After Discount	
	26	27	28	29	30	31	32	33	Inter- Company Pooling Participation Percentage	35	36
	Direct and Assumed	Ceded	Net	Direct and Assumed	Ceded	Net	Loss	Loss Expense		Losses Unpaid	Loss Expenses Unpaid
1. Prior.....	XXX.....	XXX.....	XXX.....	XXX.....	XXX.....	XXX.....	0.....	0.....	XXX.....	0.....	0.....
2. 2015.....	2,229.....	2,229.....	0.....	85.0.....	85.0.....	0.0.....	0.....	0.....	0.0.....	0.....	0.....
3. 2016.....	2,554.....	2,554.....	0.....	101.4.....	101.4.....	0.0.....	0.....	0.....	0.0.....	0.....	0.....
4. 2017.....	692.....	692.....	0.....	38.4.....	38.4.....	0.0.....	0.....	0.....	0.0.....	0.....	0.....
5. 2018.....	521.....	521.....	0.....	202.4.....	202.4.....	0.0.....	0.....	0.....	0.0.....	0.....	0.....
6. 2019.....	264.....	264.....	0.....	133.5.....	133.5.....	0.0.....	0.....	0.....	0.0.....	0.....	0.....
7. 2020.....	42.....	42.....	0.....	26.9.....	26.9.....	0.0.....	0.....	0.....	0.0.....	0.....	0.....
8. 2021.....	27.....	27.....	0.....	17.8.....	17.8.....	0.0.....	0.....	0.....	0.0.....	0.....	0.....
9. 2022.....	14.....	14.....	0.....	9.6.....	9.6.....	0.0.....	0.....	0.....	0.0.....	0.....	0.....
10. 2023.....	221.....	221.....	0.....	164.3.....	164.3.....	0.0.....	0.....	0.....	0.0.....	0.....	0.....
11. 2024.....	169.....	169.....	0.....	152.4.....	152.4.....	0.0.....	0.....	0.....	0.0.....	0.....	0.....
12. Totals.....	XXX.....	XXX.....	XXX.....	XXX.....	XXX.....	XXX.....	0.....	0.....	XXX.....	0.....	0.....

ANNUAL STATEMENT FOR THE YEAR 2024 OF THE CAMPMED CASUALTY & INDEMNITY COMPANY, INC.

SCHEDULE P - PART 1G - SPECIAL LIABILITY (OCEAN MARINE, AIRCRAFT (ALL PERILS),
BOILER AND MACHINERY)

(\$000 OMITTED)

Years in Which Premiums Were Earned and Losses Were Incurred	Premiums Earned			Loss and Loss Expense Payments								12 Number of Claims Reported Direct and Assumed
	1	2	3	Loss Payments		Defense and Cost Containment Payments		Adjusting and Other Payments		10	11	
	Direct and Assumed	Ceded	Net (1 - 2)	4	5	6	7	8	9	Salvage and Subrogation Received	Total Net Paid Cols (4 - 5 + 6 - 7 + 8 - 9)	
1. Prior.....	XXX.....	XXX.....	XXX.....									XXX.....
2. 2015.....												XXX.....
3. 2016.....												XXX.....
4. 2017.....												XXX.....
5. 2018.....												XXX.....
6. 2019.....												XXX.....
7. 2020.....												XXX.....
8. 2021.....												XXX.....
9. 2022.....												XXX.....
10. 2023.....												XXX.....
11. 2024.....												XXX.....
12. Totals	XXX	XXX	XXX									XXX

	Losses Unpaid				Defense and Cost Containment Unpaid				Adjusting and Other Unpaid		23	24	25
	Case Basis		Bulk + IBNR		Case Basis		Bulk + IBNR		Adjusting and Other Unpaid		Salvage and Subrogation Anticipated	Total Net Losses and Expenses Unpaid	Number of Claims Outstanding Direct and Assumed
	13	14	15	16	17	18	19	20	21	22			
	Direct and Assumed	Ceded	Direct and Assumed	Ceded	Direct and Assumed	Ceded	Direct and Assumed	Ceded	Direct and Assumed	Ceded			
1. Prior.....													
2. 2015.....													
3. 2016.....													
4. 2017.....													
5. 2018.....													
6. 2019.....													
7. 2020.....													
8. 2021.....													
9. 2022.....													
10. 2023.....													
11. 2024.....													
12. Totals													

	Total Losses and Loss Expenses Incurred			Loss and Loss Expense Percentage (Incurred /Premiums Earned)			Nontabular Discount		34	Net Balance Sheet Reserves After Discount	
	26	27	28	29	30	31	32	33	Inter-Company Pooling Participation Percentage	35	36
	Direct and Assumed	Ceded	Net	Direct and Assumed	Ceded	Net	Loss	Loss Expense		Losses Unpaid	Loss Expenses Unpaid
1. Prior.....	XXX.....	XXX.....	XXX.....	XXX.....	XXX.....	XXX.....			XXX.....		
2. 2015.....											
3. 2016.....											
4. 2017.....											
5. 2018.....											
6. 2019.....											
7. 2020.....											
8. 2021.....											
9. 2022.....											
10. 2023.....											
11. 2024.....											
12. Totals	XXX	XXX	XXX	XXX	XXX	XXX			XXX		

ANNUAL STATEMENT FOR THE YEAR 2024 OF THE CAMPMED CASUALTY & INDEMNITY COMPANY, INC.

SCHEDULE P - PART 1H - SECTION 1 - OTHER LIABILITY - OCCURRENCE

(\$000 OMITTED)

Years in Which Premiums Were Earned and Losses Were Incurred	Premiums Earned			Loss and Loss Expense Payments								12
	1 Direct and Assumed	2 Ceded	3 Net (1 - 2)	Loss Payments		Defense and Cost Containment Payments		Adjusting and Other Payments		10 Salvage and Subrogation Received	11 Total Net Paid Cols (4 - 5 + 6 - 7 + 8 - 9)	Number of Claims Reported Direct and Assumed
				4 Direct and Assumed	5 Ceded	6 Direct and Assumed	7 Ceded	8 Direct and Assumed	9 Ceded			
1. Prior.....	XXX.....	XXX.....	XXX.....	0.....	0.....	0.....	0.....	0.....	0.....	0.....	0.....	XXX.....
2. 2015.....	58.....	58.....	0.....	0.....	0.....	0.....	0.....	2.....	2.....	0.....	0.....	0.....
3. 2016.....	55.....	55.....	0.....	0.....	0.....	0.....	0.....	3.....	3.....	0.....	0.....	0.....
4. 2017.....	38.....	38.....	0.....	0.....	0.....	0.....	0.....	4.....	4.....	0.....	0.....	0.....
5. 2018.....	11.....	11.....	0.....	0.....	0.....	0.....	0.....	6.....	6.....	0.....	0.....	0.....
6. 2019.....	13.....	13.....	0.....	0.....	0.....	0.....	0.....	7.....	7.....	0.....	0.....	0.....
7. 2020.....	16.....	16.....	0.....	0.....	0.....	0.....	0.....	7.....	7.....	0.....	0.....	0.....
8. 2021.....	16.....	16.....	0.....	0.....	0.....	0.....	0.....	0.....	0.....	0.....	0.....	0.....
9. 2022.....	16.....	16.....	0.....	0.....	0.....	0.....	0.....	0.....	0.....	0.....	0.....	0.....
10. 2023.....	15.....	15.....	0.....	0.....	0.....	0.....	0.....	0.....	0.....	0.....	0.....	0.....
11. 2024.....	15.....	15.....	0.....	0.....	0.....	0.....	0.....	0.....	0.....	0.....	0.....	0.....
12. Totals	XXX	XXX	XXX	0	0	0	0	30	30	0	0	XXX

	Losses Unpaid				Defense and Cost Containment Unpaid				Adjusting and Other Unpaid		23	24	25
	Case Basis		Bulk + IBNR		Case Basis		Bulk + IBNR						
	13	14	15	16	17	18	19	20	21	22			
	Direct and Assumed	Ceded	Direct and Assumed	Ceded	Direct and Assumed	Ceded	Direct and Assumed	Ceded	Direct and Assumed	Ceded			
1. Prior.....	0	0	0	0	0	0	0	0	0	0	0	0	0
2. 2015.....	0	0	0	0	0	0	0	0	0	0	0	0	0
3. 2016.....	0	0	0	0	0	0	0	0	0	0	0	0	0
4. 2017.....	0	0	0	0	0	0	0	0	0	0	0	0	0
5. 2018.....	0	0	0	0	0	0	0	0	0	0	0	0	0
6. 2019.....	0	0	0	0	0	0	0	0	0	0	0	0	0
7. 2020.....	0	0	0	0	0	0	0	0	0	0	0	0	0
8. 2021.....	0	0	0	0	0	0	0	0	0	0	0	0	0
9. 2022.....	0	0	0	0	0	0	0	0	0	0	0	0	0
10. 2023.....	0	0	(40)	(40)	0	0	(39)	(39)	0	0	0	0	0
11. 2024.....	0	0	0	0	0	0	0	0	0	0	0	0	0
12. Totals	0	0	(40)	(40)	0	0	(39)	(39)	0	0	0	0	0

	Total Losses and Loss Expenses Incurred			Loss and Loss Expense Percentage (Incurred /Premiums Earned)			Nontabular Discount		34 Inter-Company Pooling Participation Percentage	Net Balance Sheet Reserves After Discount	
	26	27	28	29	30	31	32	33		35	36
	Direct and Assumed	Ceded	Net	Direct and Assumed	Ceded	Net	Loss	Loss Expense		Losses Unpaid	Loss Expenses Unpaid
1. Prior.....	XXX.....	XXX.....	XXX.....	XXX.....	XXX.....	XXX.....	0.....	0.....	XXX.....	0.....	0.....
2. 2015.....	2.....	2.....	0.....	3.6.....	3.6.....	0.0.....	0.....	0.....	0.0.....	0.....	0.....
3. 2016.....	3.....	3.....	0.....	6.3.....	6.3.....	0.0.....	0.....	0.....	0.0.....	0.....	0.....
4. 2017.....	4.....	4.....	0.....	11.2.....	11.2.....	0.0.....	0.....	0.....	0.0.....	0.....	0.....
5. 2018.....	6.....	6.....	0.....	59.4.....	59.4.....	0.0.....	0.....	0.....	0.0.....	0.....	0.....
6. 2019.....	7.....	7.....	0.....	50.2.....	50.2.....	0.0.....	0.....	0.....	0.0.....	0.....	0.....
7. 2020.....	7.....	7.....	0.....	42.5.....	42.5.....	0.0.....	0.....	0.....	0.0.....	0.....	0.....
8. 2021.....	0.....	0.....	0.....	0.0.....	0.0.....	0.0.....	0.....	0.....	0.0.....	0.....	0.....
9. 2022.....	0.....	0.....	0.....	0.0.....	0.0.....	0.0.....	0.....	0.....	0.0.....	0.....	0.....
10. 2023.....	(80).....	(80).....	0.....	(536.4).....	(536.4).....	0.0.....	0.....	0.....	0.0.....	0.....	0.....
11. 2024.....	0.....	0.....	0.....	0.0.....	0.0.....	0.0.....	0.....	0.....	0.0.....	0.....	0.....
12. Totals	XXX	XXX	XXX	XXX	XXX	XXX	0	0	XXX	0	0

ANNUAL STATEMENT FOR THE YEAR 2024 OF THE CAMPMED CASUALTY & INDEMNITY COMPANY, INC.

SCHEDULE P - PART 1H - SECTION 2 - OTHER LIABILITY - CLAIMS-MADE

(\$000 OMITTED)

Years in Which Premiums Were Earned and Losses Were Incurred	Premiums Earned			Loss and Loss Expense Payments								12
	1 Direct and Assumed	2 Ceded	3 Net (1 - 2)	Loss Payments		Defense and Cost Containment Payments		Adjusting and Other Payments		10 Salvage and Subrogation Received	11 Total Net Paid Cols (4 - 5 + 6 - 7 + 8 - 9)	Number of Claims Reported Direct and Assumed
				4	5	6	7	8	9			
				Direct and Assumed	Ceded	Direct and Assumed	Ceded	Direct and Assumed	Ceded			
1. Prior.....	XXX.....	XXX.....	XXX.....	0	0	0	0	0	0	0	0	XXX.....
2. 2015.....	108.....	108.....	0	0	0	0	5	5	0	0	0	1
3. 2016.....	105.....	105.....	0	0	0	0	6	6	0	0	0	1
4. 2017.....	71.....	71.....	0	0	0	0	7	7	0	0	0	0
5. 2018.....	8.....	8.....	0	0	0	0	9	9	0	0	0	0
6. 2019.....	6.....	6.....	0	0	0	0	10	10	0	0	0	0
7. 2020.....	5.....	5.....	0	0	0	0	10	10	0	0	0	0
8. 2021.....	5.....	5.....	0	0	0	0	0	0	0	0	0	0
9. 2022.....	5.....	5.....	0	0	0	0	0	0	0	0	0	0
10. 2023.....	4.....	4.....	0	0	0	0	0	0	0	0	0	0
11. 2024.....	4	4	0	0	0	0	0	0	0	0	0	0
12. Totals	XXX	XXX	XXX	0	0	0	0	47	47	0	0	XXX

	Losses Unpaid				Defense and Cost Containment Unpaid				Adjusting and Other Unpaid		23	24	25
	Case Basis		Bulk + IBNR		Case Basis		Bulk + IBNR						
	13	14	15	16	17	18	19	20	21	22			
	Direct and Assumed	Ceded	Direct and Assumed	Ceded	Direct and Assumed	Ceded	Direct and Assumed	Ceded	Direct and Assumed	Ceded			
1. Prior.....	0	0	2	2	0	0	0	0	0	0	0	0	0
2. 2015.....	0	0	1	1	0	0	0	0	0	0	0	0	0
3. 2016.....	0	0	1	1	0	0	0	0	0	0	0	0	0
4. 2017.....	0	0	1	1	0	0	0	0	0	0	0	0	0
5. 2018.....	0	0	1	1	0	0	0	0	0	0	0	0	0
6. 2019.....	0	0	1	1	0	0	0	0	0	0	0	0	0
7. 2020.....	0	0	2	2	0	0	0	0	0	0	0	0	0
8. 2021.....	0	0	2	2	0	0	1	1	0	0	0	0	0
9. 2022.....	0	0	3	3	0	0	1	1	0	0	0	0	0
10. 2023.....	0	0	3	3	0	0	1	1	0	0	0	0	0
11. 2024.....	0	0	3	3	0	0	1	1	0	0	0	0	0
12. Totals	0	0	20	20	0	0	5	5	0	0	0	0	0

	Total Losses and Loss Expenses Incurred			Loss and Loss Expense Percentage (Incurred /Premiums Earned)			Nontabular Discount		34 Inter-Company Pooling Participation Percentage	Net Balance Sheet Reserves After Discount	
	26	27	28	29	30	31	32	33		35	36
	Direct and Assumed	Ceded	Net	Direct and Assumed	Ceded	Net	Loss	Loss Expense		Losses Unpaid	Loss Expenses Unpaid
1. Prior.....	XXX.....	XXX.....	XXX.....	XXX.....	XXX.....	XXX.....	0.....	0.....	XXX.....	0.....	0.....
2. 2015.....	5.....	5.....	0.....	5.0.....	5.0.....	0.0.....	0.....	0.....	0.0.....	0.....	0.....
3. 2016.....	7.....	7.....	0.....	6.8.....	6.8.....	0.0.....	0.....	0.....	0.0.....	0.....	0.....
4. 2017.....	8.....	8.....	0.....	11.0.....	11.0.....	0.0.....	0.....	0.....	0.0.....	0.....	0.....
5. 2018.....	11.....	11.....	0.....	136.1.....	136.1.....	0.0.....	0.....	0.....	0.0.....	0.....	0.....
6. 2019.....	12.....	12.....	0.....	206.9.....	206.9.....	0.0.....	0.....	0.....	0.0.....	0.....	0.....
7. 2020.....	13.....	13.....	0.....	238.6.....	238.6.....	0.0.....	0.....	0.....	0.0.....	0.....	0.....
8. 2021.....	3.....	3.....	0.....	58.7.....	58.7.....	0.0.....	0.....	0.....	0.0.....	0.....	0.....
9. 2022.....	4.....	4.....	0.....	77.5.....	77.5.....	0.0.....	0.....	0.....	0.0.....	0.....	0.....
10. 2023.....	4.....	4.....	0.....	100.7.....	100.7.....	0.0.....	0.....	0.....	0.0.....	0.....	0.....
11. 2024.....	4.....	4.....	0.....	101.1.....	101.1.....	0.0.....	0.....	0.....	0.0.....	0.....	0.....
12. Totals	XXX	XXX	XXX	XXX	XXX	XXX	0	0	XXX	0	0

Schedule P - Part 1I - Special Property (Fire, Allied Lines...)

N O N E

Schedule P - Part 1J - Auto Physical Damage

N O N E

Schedule P - Part 1K - Fidelity/Surety

N O N E

Schedule P - Part 1L - Other (Including Credit, Accident and Health)

N O N E

Schedule P - Part 1M - International

N O N E

Schedule P - Part 1N - Reinsurance - Nonproportional Assumed Property

N O N E

Schedule P - Part 1O - Reinsurance - Nonproportional Assumed Liability

N O N E

Schedule P - Part 1P - Reinsurance - Nonproportional Assumed Financial Lines

N O N E

ANNUAL STATEMENT FOR THE YEAR 2024 OF THE CAMPMED CASUALTY & INDEMNITY COMPANY, INC.

SCHEDULE P - PART 1R - SECTION 1 - PRODUCTS LIABILITY - OCCURRENCE

(\$000 OMITTED)

Years in Which Premiums Were Earned and Losses Were Incurred	Premiums Earned			Loss and Loss Expense Payments								12
	1 Direct and Assumed	2 Ceded	3 Net (1 - 2)	Loss Payments		Defense and Cost Containment Payments		Adjusting and Other Payments		10 Salvage and Subrogation Received	11 Total Net Paid Cols (4 - 5 + 6 - 7 + 8 - 9)	Number of Claims Reported Direct and Assumed
				4 Direct and Assumed	5 Ceded	6 Direct and Assumed	7 Ceded	8 Direct and Assumed	9 Ceded			
1. Prior.....	XXX.....	XXX.....	XXX.....00000000	XXX.....
2. 2015.....000000011000
3. 2016.....110000022000
4. 2017.....220000011000
5. 2018.....220000022000
6. 2019.....220000011000
7. 2020.....220000000000
8. 2021.....220000000000
9. 2022.....220000000000
10. 2023.....220000000000
11. 2024.....220000000000
12. Totals	XXX	XXX	XXX00007700	XXX

	Losses Unpaid				Defense and Cost Containment Unpaid				Adjusting and Other Unpaid		23	24	25
	Case Basis		Bulk + IBNR		Case Basis		Bulk + IBNR						
	13	14	15	16	17	18	19	20	21	22			
	Direct and Assumed	Ceded	Direct and Assumed	Ceded	Direct and Assumed	Ceded	Direct and Assumed	Ceded	Direct and Assumed	Ceded			
1. Prior.....	0	0	0	0	0	0	0	0	0	0	0	0	0
2. 2015.....	0	0	0	0	0	0	0	0	0	0	0	0	0
3. 2016.....	0	0	0	0	0	0	0	0	0	0	0	0	0
4. 2017.....	0	0	0	0	0	0	0	0	0	0	0	0	0
5. 2018.....	0	0	0	0	0	0	0	0	0	0	0	0	0
6. 2019.....	0	0	0	0	0	0	0	0	0	0	0	0	0
7. 2020.....	0	0	0	0	0	0	0	0	0	0	0	0	0
8. 2021.....	0	0	0	0	0	0	0	0	0	0	0	0	0
9. 2022.....	0	0	0	0	0	0	0	0	0	0	0	0	0
10. 2023.....	0	0	(51)	(51)	0	0	(5)	(5)	0	0	0	0	0
11. 2024.....	0	0	0	0	0	0	0	0	0	0	0	0	0
12. Totals	0	0	(51)	(51)	0	0	(5)	(5)	0	0	0	0	0

	Total Losses and Loss Expenses Incurred			Loss and Loss Expense Percentage (Incurred /Premiums Earned)			Nontabular Discount		34 Inter-Company Pooling Participation Percentage	Net Balance Sheet Reserves After Discount	
	26	27	28	29	30	31	32	33		35	36
	Direct and Assumed	Ceded	Net	Direct and Assumed	Ceded	Net	Loss	Loss Expense		Losses Unpaid	Loss Expenses Unpaid
1. Prior.....	XXX.....	XXX.....	XXX.....	XXX.....	XXX.....	XXX.....	0.....	0.....	XXX.....	0.....	0.....
2. 2015.....	1.....	1.....	0.....	1,304.6.....	1,304.6.....	0.0.....	0.....	0.....	0.0.....	0.....	0.....
3. 2016.....	2.....	2.....	0.....	156.5.....	156.5.....	0.0.....	0.....	0.....	0.0.....	0.....	0.....
4. 2017.....	1.....	1.....	0.....	77.1.....	77.1.....	0.0.....	0.....	0.....	0.0.....	0.....	0.....
5. 2018.....	2.....	2.....	0.....	75.1.....	75.1.....	0.0.....	0.....	0.....	0.0.....	0.....	0.....
6. 2019.....	1.....	1.....	0.....	39.9.....	39.9.....	0.0.....	0.....	0.....	0.0.....	0.....	0.....
7. 2020.....	0.....	0.....	0.....	14.6.....	14.6.....	0.0.....	0.....	0.....	0.0.....	0.....	0.....
8. 2021.....	0.....	0.....	0.....	0.0.....	0.0.....	0.0.....	0.....	0.....	0.0.....	0.....	0.....
9. 2022.....	0.....	0.....	0.....	0.0.....	0.0.....	0.0.....	0.....	0.....	0.0.....	0.....	0.....
10. 2023.....	(55).....	(55).....	0.....	(2,684.2).....	(2,684.2).....	0.0.....	0.....	0.....	0.0.....	0.....	0.....
11. 2024.....	0.....	0.....	0.....	0.0.....	0.0.....	0.0.....	0.....	0.....	0.0.....	0.....	0.....
12. Totals	XXX	XXX	XXX	XXX	XXX	XXX	0	0	XXX	0	0

ANNUAL STATEMENT FOR THE YEAR 2024 OF THE CAMPMED CASUALTY & INDEMNITY COMPANY, INC.

SCHEDULE P - PART 1R - SECTION 2 - PRODUCTS LIABILITY - CLAIMS-MADE

(\$000 OMITTED)

Years in Which Premiums Were Earned and Losses Were Incurred	Premiums Earned			Loss and Loss Expense Payments								12
	1 Direct and Assumed	2 Ceded	3 Net (1 - 2)	Loss Payments		Defense and Cost Containment Payments		Adjusting and Other Payments		10 Salvage and Subrogation Received	11 Total Net Paid Cols (4 - 5 + 6 - 7 + 8 - 9)	Number of Claims Reported Direct and Assumed
				4 Direct and Assumed	5 Ceded	6 Direct and Assumed	7 Ceded	8 Direct and Assumed	9 Ceded			
1. Prior.....	XXX.....	XXX.....	XXX.....	0	0	0	0	0	0	0	0	XXX.....
2. 2015.....	0	0	0	0	0	0	0	0	0	0	0	0
3. 2016.....	0	0	0	0	0	0	0	0	0	0	0	0
4. 2017.....	0	0	0	0	0	0	0	0	0	0	0	0
5. 2018.....	0	0	0	0	0	0	0	0	0	0	0	0
6. 2019.....	0	0	0	0	0	0	0	0	0	0	0	0
7. 2020.....	0	0	0	0	0	0	0	0	0	0	0	0
8. 2021.....	0	0	0	0	0	0	0	0	0	0	0	0
9. 2022.....	0	0	0	0	0	0	0	0	0	0	0	0
10. 2023.....	0	0	0	0	0	0	0	0	0	0	0	0
11. 2024.....	0	0	0	0	0	0	0	0	0	0	0	0
12. Totals	XXX	XXX	XXX	0	0	0	0	0	0	0	0	XXX

	Losses Unpaid				Defense and Cost Containment Unpaid				Adjusting and Other Unpaid		23	24	25
	Case Basis		Bulk + IBNR		Case Basis		Bulk + IBNR						
	13	14	15	16	17	18	19	20	21	22			
	Direct and Assumed	Ceded	Direct and Assumed	Ceded	Direct and Assumed	Ceded	Direct and Assumed	Ceded	Direct and Assumed	Ceded			
1. Prior.....	0	0	0	0	0	0	0	0	0	0	0	0	0
2. 2015.....	0	0	0	0	0	0	0	0	0	0	0	0	0
3. 2016.....	0	0	0	0	0	0	0	0	0	0	0	0	0
4. 2017.....	0	0	0	0	0	0	0	0	0	0	0	0	0
5. 2018.....	0	0	0	0	0	0	0	0	0	0	0	0	0
6. 2019.....	0	0	0	0	0	0	0	0	0	0	0	0	0
7. 2020.....	0	0	0	0	0	0	0	0	0	0	0	0	0
8. 2021.....	0	0	0	0	0	0	0	0	0	0	0	0	0
9. 2022.....	0	0	0	0	0	0	0	0	0	0	0	0	0
10. 2023.....	0	0	0	0	0	0	0	0	0	0	0	0	0
11. 2024.....	0	0	0	0	0	0	0	0	0	0	0	0	0
12. Totals	0	0	0	0	0	0	0	0	0	0	0	0	0

	Total Losses and Loss Expenses Incurred			Loss and Loss Expense Percentage (Incurred /Premiums Earned)			Nontabular Discount		34 Inter-Company Pooling Participation Percentage	Net Balance Sheet Reserves After Discount	
	26	27	28	29	30	31	32	33		35	36
	Direct and Assumed	Ceded	Net	Direct and Assumed	Ceded	Net	Loss	Loss Expense		Losses Unpaid	Loss Expenses Unpaid
1. Prior.....	XXX.....	XXX.....	XXX.....	XXX.....	XXX.....	XXX.....	0.....	0.....	XXX.....	0.....	0.....
2. 2015.....	0.....	0.....	0.....	0.0.....	0.0.....	0.0.....	0.....	0.....	0.0.....	0.....	0.....
3. 2016.....	0.....	0.....	0.....	0.0.....	0.0.....	0.0.....	0.....	0.....	0.0.....	0.....	0.....
4. 2017.....	0.....	0.....	0.....	0.0.....	0.0.....	0.0.....	0.....	0.....	0.0.....	0.....	0.....
5. 2018.....	0.....	0.....	0.....	0.0.....	0.0.....	0.0.....	0.....	0.....	0.0.....	0.....	0.....
6. 2019.....	0.....	0.....	0.....	0.0.....	0.0.....	0.0.....	0.....	0.....	0.0.....	0.....	0.....
7. 2020.....	0.....	0.....	0.....	0.0.....	0.0.....	0.0.....	0.....	0.....	0.0.....	0.....	0.....
8. 2021.....	0.....	0.....	0.....	0.0.....	0.0.....	0.0.....	0.....	0.....	0.0.....	0.....	0.....
9. 2022.....	0.....	0.....	0.....	0.0.....	0.0.....	0.0.....	0.....	0.....	0.0.....	0.....	0.....
10. 2023.....	0.....	0.....	0.....	0.0.....	0.0.....	0.0.....	0.....	0.....	0.0.....	0.....	0.....
11. 2024.....	0.....	0.....	0.....	0.0.....	0.0.....	0.0.....	0.....	0.....	0.0.....	0.....	0.....
12. Totals	XXX	XXX	XXX	XXX	XXX	XXX	0	0	XXX	0	0

Schedule P - Part 1S - Financial Guaranty/Mortgage Guaranty

N O N E

Schedule P - Part 1T - Warranty

N O N E

Schedule P - Part 1U - Pet Insurance Plans

N O N E

Schedule P - Part 2A - Homeowners/Farmowners

N O N E

Schedule P - Part 2B - Private Passenger Auto Liability/Medical

N O N E

Schedule P - Part 2C - Commercial Auto/Truck Liability/Medical

N O N E

Schedule P - Part 2D - Workers' Compensation (Excluding Excess Workers' Compensation)

N O N E

Schedule P - Part 2E - Commercial Multiple Peril

N O N E

Schedule P - Part 2F - Section 1 - Medical Professional Liability - Occurrence

N O N E

Schedule P - Part 2F - Section 2 - Medical Professional Liability - Claims-Made

N O N E

Schedule P - Part 2G - Special Liability (Ocean Marine, Aircraft (all perils), Boiler and Machinery)

N O N E

Schedule P - Part 2H - Section 1 - Other Liability - Occurrence

N O N E

Schedule P - Part 2H - Section 2- Other Liability - Claims-Made

N O N E

Schedule P - Part 2I - Special Property

N O N E

Schedule P - Part 2J - Auto Physical Damage

N O N E

Schedule P - Part 2K - Fidelity/Surety

N O N E

Schedule P - Part 2L - Other (Including Credit, Accident and Health)

N O N E

Schedule P - Part 2M - International

N O N E

Schedule P - Part 2N - Reinsurance - Nonproportional Assumed Property

N O N E

Schedule P - Part 2O - Reinsurance - Nonproportional Assumed Liability

N O N E

Schedule P - Part 2P - Reinsurance - Nonproportional Assumed Financial Lines

N O N E

Schedule P - Part 2R - Section 1 - Products Liability - Occurrence

N O N E

Schedule P - Part 2R - Section 2 - Products Liability - Claims-Made

N O N E

Schedule P - Part 2S - Financial Guaranty/Mortgage Guaranty

N O N E

Schedule P - Part 2T - Warranty

N O N E

Schedule P - Part 2U - Pet Insurance Plans

N O N E

Schedule P - Part 3A - Homeowners/Farmowners

N O N E

Schedule P - Part 3B - Private Passenger Auto Liability/Medical

N O N E

Schedule P - Part 3C - Commercial Auto/Truck Liability/Medical

N O N E

Schedule P - Part 3D - Workers' Compensation (Excluding Excess Workers' Compensation)

N O N E

Schedule P - Part 3E - Commercial Multiple Peril

N O N E

ANNUAL STATEMENT FOR THE YEAR 2024 OF THE CAMPMED CASUALTY & INDEMNITY COMPANY, INC.

SCHEDULE P - PART 3F - SECTION 1 - MEDICAL PROFESSIONAL LIABILITY - OCCURRENCE

Years in Which Losses Were Incurred	CUMULATIVE PAID NET LOSSES AND DEFENSE AND COST CONTAINMENT EXPENSES REPORTED AT YEAR END (\$000 OMITTED)										11 Number of Claims Closed With Loss Payment	12 Number of Claims Closed Without Loss Payment
	1	2	3	4	5	6	7	8	9	10		
	2015	2016	2017	2018	2019	2020	2021	2022	2023	2024		
1. Prior.....	000.....	0.....	0.....	0.....	0.....	0.....	0.....	0.....	0.....	0.....	24.....	0.....
2. 2015.....	0.....	0.....	0.....	0.....	0.....	0.....	0.....	0.....	0.....	0.....	4.....	23.....
3. 2016.....	XXX.....	0.....	0.....	0.....	0.....	0.....	0.....	0.....	0.....	0.....	3.....	28.....
4. 2017.....	XXX.....	XXX.....	0.....	0.....	0.....	0.....	0.....	0.....	0.....	0.....	2.....	21.....
5. 2018.....	XXX.....	XXX.....	XXX.....	0.....	0.....	0.....	0.....	0.....	0.....	0.....	2.....	4.....
6. 2019.....	XXX.....	XXX.....	XXX.....	XXX.....	0.....	0.....	0.....	0.....	0.....	0.....	0.....	4.....
7. 2020.....	XXX.....	XXX.....	XXX.....	XXX.....	XXX.....	0.....	0.....	0.....	0.....	0.....	1.....	4.....
8. 2021.....	XXX.....	XXX.....	XXX.....	XXX.....	XXX.....	XXX.....	0.....	0.....	0.....	0.....	0.....	6.....
9. 2022.....	XXX.....	XXX.....	XXX.....	XXX.....	XXX.....	XXX.....	XXX.....	0.....	0.....	0.....	0.....	1.....
10. 2023.....	XXX.....	XXX.....	XXX.....	XXX.....	XXX.....	XXX.....	XXX.....	XXX.....	0.....	0.....	1.....	3.....
11. 2024.....	XXX.....	XXX.....	XXX.....	XXX.....	XXX.....	XXX.....	XXX.....	XXX.....	XXX.....	0.....	0.....	3.....

SCHEDULE P - PART 3F - SECTION 2 - MEDICAL PROFESSIONAL LIABILITY - CLAIMS-MADE

1. Prior.....	000.....	0.....	0.....	0.....	0.....	0.....	0.....	0.....	0.....	0.....	32.....	0.....
2. 2015.....	0.....	0.....	0.....	0.....	0.....	0.....	0.....	0.....	0.....	0.....	5.....	42.....
3. 2016.....	XXX.....	0.....	0.....	0.....	0.....	0.....	0.....	0.....	0.....	0.....	12.....	49.....
4. 2017.....	XXX.....	XXX.....	0.....	0.....	0.....	0.....	0.....	0.....	0.....	0.....	5.....	43.....
5. 2018.....	XXX.....	XXX.....	XXX.....	0.....	0.....	0.....	0.....	0.....	0.....	0.....	2.....	8.....
6. 2019.....	XXX.....	XXX.....	XXX.....	XXX.....	0.....	0.....	0.....	0.....	0.....	0.....	1.....	7.....
7. 2020.....	XXX.....	XXX.....	XXX.....	XXX.....	XXX.....	0.....	0.....	0.....	0.....	0.....	0.....	1.....
8. 2021.....	XXX.....	XXX.....	XXX.....	XXX.....	XXX.....	XXX.....	0.....	0.....	0.....	0.....	0.....	3.....
9. 2022.....	XXX.....	XXX.....	XXX.....	XXX.....	XXX.....	XXX.....	XXX.....	0.....	0.....	0.....	0.....	2.....
10. 2023.....	XXX.....	XXX.....	XXX.....	XXX.....	XXX.....	XXX.....	XXX.....	XXX.....	0.....	0.....	1.....	0.....
11. 2024.....	XXX.....	XXX.....	XXX.....	XXX.....	XXX.....	XXX.....	XXX.....	XXX.....	XXX.....	0.....	0.....	0.....

SCHEDULE P - PART 3G - SPECIAL LIABILITY (OCEAN MARINE, AIRCRAFT (ALL PERILS), BOILER AND MACHINERY)

1. Prior.....	000.....										XXX.....	XXX.....
2. 2015.....											XXX.....	XXX.....
3. 2016.....	XXX.....										XXX.....	XXX.....
4. 2017.....	XXX.....	XXX.....									XXX.....	XXX.....
5. 2018.....	XXX.....	XXX.....	XXX.....								XXX.....	XXX.....
6. 2019.....	XXX.....	XXX.....	XXX.....	XXX.....							XXX.....	XXX.....
7. 2020.....	XXX.....	XXX.....	XXX.....	XXX.....	XXX.....						XXX.....	XXX.....
8. 2021.....	XXX.....	XXX.....	XXX.....	XXX.....	XXX.....	XXX.....					XXX.....	XXX.....
9. 2022.....	XXX.....	XXX.....	XXX.....	XXX.....	XXX.....	XXX.....	XXX.....				XXX.....	XXX.....
10. 2023.....	XXX.....	XXX.....	XXX.....	XXX.....	XXX.....	XXX.....	XXX.....	XXX.....			XXX.....	XXX.....
11. 2024.....	XXX.....	XXX.....	XXX.....	XXX.....	XXX.....	XXX.....	XXX.....	XXX.....	XXX.....		XXX.....	XXX.....

NONE

SCHEDULE P - PART 3H - SECTION 1 - OTHER LIABILITY - OCCURRENCE

1. Prior.....	000.....	0.....	0.....	0.....	0.....	0.....	0.....	0.....	0.....	0.....	2.....	0.....
2. 2015.....	0.....	0.....	0.....	0.....	0.....	0.....	0.....	0.....	0.....	0.....	0.....	0.....
3. 2016.....	XXX.....	0.....	0.....	0.....	0.....	0.....	0.....	0.....	0.....	0.....	0.....	0.....
4. 2017.....	XXX.....	XXX.....	0.....	0.....	0.....	0.....	0.....	0.....	0.....	0.....	0.....	0.....
5. 2018.....	XXX.....	XXX.....	XXX.....	0.....	0.....	0.....	0.....	0.....	0.....	0.....	0.....	0.....
6. 2019.....	XXX.....	XXX.....	XXX.....	XXX.....	0.....	0.....	0.....	0.....	0.....	0.....	0.....	0.....
7. 2020.....	XXX.....	XXX.....	XXX.....	XXX.....	XXX.....	0.....	0.....	0.....	0.....	0.....	0.....	0.....
8. 2021.....	XXX.....	XXX.....	XXX.....	XXX.....	XXX.....	XXX.....	0.....	0.....	0.....	0.....	0.....	0.....
9. 2022.....	XXX.....	XXX.....	XXX.....	XXX.....	XXX.....	XXX.....	XXX.....	0.....	0.....	0.....	0.....	0.....
10. 2023.....	XXX.....	XXX.....	XXX.....	XXX.....	XXX.....	XXX.....	XXX.....	XXX.....	0.....	0.....	0.....	0.....
11. 2024.....	XXX.....	XXX.....	XXX.....	XXX.....	XXX.....	XXX.....	XXX.....	XXX.....	XXX.....	0.....	0.....	0.....

SCHEDULE P - PART 3H - SECTION 2 - OTHER LIABILITY - CLAIMS-MADE

1. Prior.....	000.....	0.....	0.....	0.....	0.....	0.....	0.....	0.....	0.....	0.....	7.....	0.....
2. 2015.....	0.....	0.....	0.....	0.....	0.....	0.....	0.....	0.....	0.....	0.....	0.....	1.....
3. 2016.....	XXX.....	0.....	0.....	0.....	0.....	0.....	0.....	0.....	0.....	0.....	0.....	1.....
4. 2017.....	XXX.....	XXX.....	0.....	0.....	0.....	0.....	0.....	0.....	0.....	0.....	0.....	0.....
5. 2018.....	XXX.....	XXX.....	XXX.....	0.....	0.....	0.....	0.....	0.....	0.....	0.....	0.....	0.....
6. 2019.....	XXX.....	XXX.....	XXX.....	XXX.....	0.....	0.....	0.....	0.....	0.....	0.....	0.....	0.....
7. 2020.....	XXX.....	XXX.....	XXX.....	XXX.....	XXX.....	0.....	0.....	0.....	0.....	0.....	0.....	0.....
8. 2021.....	XXX.....	XXX.....	XXX.....	XXX.....	XXX.....	XXX.....	0.....	0.....	0.....	0.....	0.....	0.....
9. 2022.....	XXX.....	XXX.....	XXX.....	XXX.....	XXX.....	XXX.....	XXX.....	0.....	0.....	0.....	0.....	0.....
10. 2023.....	XXX.....	XXX.....	XXX.....	XXX.....	XXX.....	XXX.....	XXX.....	XXX.....	0.....	0.....	0.....	0.....
11. 2024.....	XXX.....	XXX.....	XXX.....	XXX.....	XXX.....	XXX.....	XXX.....	XXX.....	XXX.....	0.....	0.....	0.....

Schedule P - Part 3I - Special Property

N O N E

Schedule P - Part 3J - Auto Physical Damage

N O N E

Schedule P - Part 3K - Fidelity/Surety

N O N E

Schedule P - Part 3L - Other (Including Credit, Accident and Health)

N O N E

Schedule P - Part 3M - International

N O N E

Schedule P - Part 3N - Reinsurance - Nonproportional Assumed Property

N O N E

Schedule P - Part 3O - Reinsurance - Nonproportional Assumed Liability

N O N E

Schedule P - Part 3P - Reinsurance - Nonproportional Assumed Financial Lines

N O N E

SCHEDULE P - PART 3R - SECTION 1 - PRODUCTS LIABILITY - OCCURRENCE

Years in Which Losses Were Incurred	CUMULATIVE PAID NET LOSSES AND DEFENSE AND COST CONTAINMENT EXPENSES REPORTED AT YEAR END (\$000 OMITTED)										11 Number of Claims Closed With Loss Payment	12 Number of Claims Closed Without Loss Payment
	1	2	3	4	5	6	7	8	9	10		
	2015	2016	2017	2018	2019	2020	2021	2022	2023	2024		
1. Prior.....	000.....	0.....	0.....	0.....	0.....	0.....	0.....	0.....	0.....	0.....	10.....	0.....
2. 2015.....	0.....	0.....	0.....	0.....	0.....	0.....	0.....	0.....	0.....	0.....	0.....	0.....
3. 2016.....	XXX.....	0.....	0.....	0.....	0.....	0.....	0.....	0.....	0.....	0.....	0.....	0.....
4. 2017.....	XXX.....	XXX.....	0.....	0.....	0.....	0.....	0.....	0.....	0.....	0.....	0.....	0.....
5. 2018.....	XXX.....	XXX.....	XXX.....	0.....	0.....	0.....	0.....	0.....	0.....	0.....	0.....	0.....
6. 2019.....	XXX.....	XXX.....	XXX.....	XXX.....	0.....	0.....	0.....	0.....	0.....	0.....	0.....	0.....
7. 2020.....	XXX.....	XXX.....	XXX.....	XXX.....	XXX.....	0.....	0.....	0.....	0.....	0.....	0.....	0.....
8. 2021.....	XXX.....	XXX.....	XXX.....	XXX.....	XXX.....	XXX.....	0.....	0.....	0.....	0.....	0.....	0.....
9. 2022.....	XXX.....	XXX.....	XXX.....	XXX.....	XXX.....	XXX.....	XXX.....	0.....	0.....	0.....	0.....	0.....
10. 2023.....	XXX.....	XXX.....	XXX.....	XXX.....	XXX.....	XXX.....	XXX.....	XXX.....	0.....	0.....	0.....	0.....
11. 2024.....	XXX.....	XXX.....	XXX.....	XXX.....	XXX.....	XXX.....	XXX.....	XXX.....	XXX.....	0.....	0.....	0.....

SCHEDULE P - PART 3R - SECTION 2 - PRODUCTS LIABILITY - CLAIMS-MADE

1. Prior.....	000.....											
2. 2015.....												
3. 2016.....	XXX.....											
4. 2017.....	XXX.....	XXX.....										
5. 2018.....	XXX.....	XXX.....	XXX.....									
6. 2019.....	XXX.....	XXX.....	XXX.....	XXX.....								
7. 2020.....	XXX.....	XXX.....	XXX.....	XXX.....	XXX.....							
8. 2021.....	XXX.....	XXX.....	XXX.....	XXX.....	XXX.....	XXX.....						
9. 2022.....	XXX.....	XXX.....	XXX.....	XXX.....	XXX.....	XXX.....	XXX.....					
10. 2023.....	XXX.....	XXX.....	XXX.....	XXX.....	XXX.....	XXX.....	XXX.....	XXX.....				
11. 2024.....	XXX.....	XXX.....	XXX.....	XXX.....	XXX.....	XXX.....	XXX.....	XXX.....	XXX.....			

SCHEDULE P - PART 3S - FINANCIAL GUARANTY/MORTGAGE GUARANTY

1. Prior.....	000.....										XXX.....	XXX.....
2. 2015.....											XXX.....	XXX.....
3. 2016.....	XXX.....										XXX.....	XXX.....
4. 2017.....	XXX.....	XXX.....									XXX.....	XXX.....
5. 2018.....	XXX.....	XXX.....	XXX.....								XXX.....	XXX.....
6. 2019.....	XXX.....	XXX.....	XXX.....	XXX.....							XXX.....	XXX.....
7. 2020.....	XXX.....	XXX.....	XXX.....	XXX.....	XXX.....						XXX.....	XXX.....
8. 2021.....	XXX.....	XXX.....	XXX.....	XXX.....	XXX.....	XXX.....					XXX.....	XXX.....
9. 2022.....	XXX.....	XXX.....	XXX.....	XXX.....	XXX.....	XXX.....	XXX.....				XXX.....	XXX.....
10. 2023.....	XXX.....	XXX.....	XXX.....	XXX.....	XXX.....	XXX.....	XXX.....	XXX.....			XXX.....	XXX.....
11. 2024.....	XXX.....	XXX.....	XXX.....	XXX.....	XXX.....	XXX.....	XXX.....	XXX.....	XXX.....		XXX.....	XXX.....

SCHEDULE P - PART 3T - WARRANTY

1. Prior.....	000.....											
2. 2015.....												
3. 2016.....	XXX.....											
4. 2017.....	XXX.....	XXX.....										
5. 2018.....	XXX.....	XXX.....	XXX.....									
6. 2019.....	XXX.....	XXX.....	XXX.....	XXX.....								
7. 2020.....	XXX.....	XXX.....	XXX.....	XXX.....	XXX.....							
8. 2021.....	XXX.....	XXX.....	XXX.....	XXX.....	XXX.....	XXX.....						
9. 2022.....	XXX.....	XXX.....	XXX.....	XXX.....	XXX.....	XXX.....	XXX.....					
10. 2023.....	XXX.....	XXX.....	XXX.....	XXX.....	XXX.....	XXX.....	XXX.....	XXX.....				
11. 2024.....	XXX.....	XXX.....	XXX.....	XXX.....	XXX.....	XXX.....	XXX.....	XXX.....	XXX.....			

SCHEDULE P - PART 3U - PET INSURANCE PLANS

1. Prior.....	000.....										XXX.....	XXX.....
2. 2015.....											XXX.....	XXX.....
3. 2016.....	XXX.....										XXX.....	XXX.....
4. 2017.....	XXX.....	XXX.....									XXX.....	XXX.....
5. 2018.....	XXX.....	XXX.....	XXX.....								XXX.....	XXX.....
6. 2019.....	XXX.....	XXX.....	XXX.....	XXX.....							XXX.....	XXX.....
7. 2020.....	XXX.....	XXX.....	XXX.....	XXX.....	XXX.....						XXX.....	XXX.....
8. 2021.....	XXX.....	XXX.....	XXX.....	XXX.....	XXX.....	XXX.....					XXX.....	XXX.....
9. 2022.....	XXX.....	XXX.....	XXX.....	XXX.....	XXX.....	XXX.....	XXX.....				XXX.....	XXX.....
10. 2023.....	XXX.....	XXX.....	XXX.....	XXX.....	XXX.....	XXX.....	XXX.....	XXX.....			XXX.....	XXX.....
11. 2024.....	XXX.....	XXX.....	XXX.....	XXX.....	XXX.....	XXX.....	XXX.....	XXX.....	XXX.....		XXX.....	XXX.....

Schedule P - Part 4A - Homeowners/Farmowners

N O N E

Schedule P - Part 4B - Private Passenger Auto Liability/Medical

N O N E

Schedule P - Part 4C - Commercial Auto/Truck Liability/Medical

N O N E

Schedule P - Part 4D - Workers' Compensation (Excluding Excess Workers' Compensation)

N O N E

Schedule P - Part 4E - Commercial Multiple Peril

N O N E

Schedule P - Part 4F - Section 1 - Medical Professional Liability - Occurrence

N O N E

Schedule P - Part 4F - Section 2 - Medical Professional Liability - Claims-Made

N O N E

Schedule P - Part 4G - Special Liability

N O N E

Schedule P - Part 4H - Section 1 - Other Liability - Occurrence

N O N E

Schedule P - Part 4H - Section 2 - Other Liability - Claims-Made

N O N E

Schedule P - Part 4I - Special Property

N O N E

Schedule P - Part 4J - Auto Physical Damage

N O N E

Schedule P - Part 4K - Fidelity/Surety

N O N E

Schedule P - Part 4L - Other (Including Credit, Accident and Health)

N O N E

Schedule P - Part 4M - International

N O N E

Schedule P - Part 4N - Reinsurance - Nonproportional Assumed Property

N O N E

Schedule P - Part 4O - Reinsurance - Nonproportional Assumed Liability

N O N E

Schedule P - Part 4P - Reinsurance - Nonproportional Assumed Financial Lines

N O N E

Schedule P - Part 4R - Section 1 - Products Liability - Occurrence

N O N E

Schedule P - Part 4R - Section 2 - Products Liability - Claims-Made

N O N E

Schedule P - Part 4S - Financial Guaranty/Mortgage Guaranty

N O N E

Schedule P - Part 4T - Warranty

N O N E

Schedule P - Part 4U - Pet Insurance Plans

N O N E

Schedule P - Part 5A - Homeowners/Farmowners - Section 1

N O N E

Schedule P - Part 5A - Homeowners/Farmowners - Section 2

N O N E

Schedule P - Part 5A - Homeowners/Farmowners - Section 3

N O N E

Schedule P - Part 5B - Private Passenger Auto Liability/Medical - Section 1

N O N E

Schedule P - Part 5B - Private Passenger Auto Liability/Medical - Section 2

N O N E

Schedule P - Part 5B - Private Passenger Auto Liability/Medical - Section 3

N O N E

Schedule P - Part 5C - Commercial Auto/Truck Liability/Medical - Section 1

N O N E

Schedule P - Part 5C - Commercial Auto/Truck Liability/Medical - Section 2

N O N E

Schedule P - Part 5C - Commercial Auto/Truck Liability/Medical - Section 3

N O N E

Schedule P-Part 5D-Workers' Compensation (Excluding Excess Workers' Compensation)-Section 1

N O N E

Schedule P-Part 5D-Workers' Compensation (Excluding Excess Workers' Compensation)-Section 2

N O N E

Schedule P-Part 5D-Workers' Compensation (Excluding Excess Workers' Compensation)-Section 3

N O N E

Schedule P - Part 5E - Commercial Multiple Peril - Section 1

N O N E

Schedule P - Part 5E - Commercial Multiple Peril - Section 2

N O N E

Schedule P - Part 5E - Commercial Multiple Peril - Section 3

N O N E

ANNUAL STATEMENT FOR THE YEAR 2024 OF THE CAMPMED CASUALTY & INDEMNITY COMPANY, INC.

SCHEDULE P - PART 5F - MEDICAL PROFESSIONAL LIABILITY - OCCURRENCE

SECTION 1A

Years in Which Premiums Were Earned and Losses Were Incurred	CUMULATIVE NUMBER OF CLAIMS CLOSED WITH LOSS PAYMENT DIRECT AND ASSUMED AT YEAR END									
	1	2	3	4	5	6	7	8	9	10
	2015	2016	2017	2018	2019	2020	2021	2022	2023	2024
1. Prior.....	2	5	3	6	4	5	0	0	1	0
2. 2015.....	0	0	0	0	1	1	3	3	4	4
3. 2016.....	XXX	0	0	0	0	0	0	2	2	3
4. 2017.....	XXX	XXX	0	0	0	1	1	1	2	2
5. 2018.....	XXX	XXX	XXX	0	2	2	2	2	2	2
6. 2019.....	XXX	XXX	XXX	XXX	0	0	0	0	0	0
7. 2020.....	XXX	XXX	XXX	XXX	XXX	0	0	1	1	1
8. 2021.....	XXX	XXX	XXX	XXX	XXX	XXX	0	0	0	0
9. 2022.....	XXX	XXX	XXX	XXX	XXX	XXX	XXX	0	0	0
10. 2023.....	XXX	XXX	XXX	XXX	XXX	XXX	XXX	XXX	0	1
11. 2024	XXX	XXX	XXX	XXX	XXX	XXX	XXX	XXX	XXX	0

SECTION 2A

Years in Which Premiums Were Earned and Losses Were Incurred	NUMBER OF CLAIMS OUTSTANDING DIRECT AND ASSUMED AT YEAR END									
	1	2	3	4	5	6	7	8	9	10
	2015	2016	2017	2018	2019	2020	2021	2022	2023	2024
1. Prior.....	42	46	36	21	12	10	7	7	1	0
2. 2015.....	5	4	11	12	9	9	7	7	2	2
3. 2016.....	XXX	3	2	13	10	10	10	7	6	0
4. 2017.....	XXX	XXX	5	8	8	5	4	4	1	0
5. 2018.....	XXX	XXX	XXX	2	0	0	0	0	0	0
6. 2019.....	XXX	XXX	XXX	XXX	1	2	1	0	0	0
7. 2020.....	XXX	XXX	XXX	XXX	XXX	3	1	0	0	0
8. 2021.....	XXX	XXX	XXX	XXX	XXX	XXX	4	2	0	1
9. 2022.....	XXX	XXX	XXX	XXX	XXX	XXX	XXX	0	0	0
10. 2023.....	XXX	XXX	XXX	XXX	XXX	XXX	XXX	XXX	2	2
11. 2024	XXX	XXX	XXX	XXX	XXX	XXX	XXX	XXX	XXX	1

SECTION 3A

Years in Which Premiums Were Earned and Losses Were Incurred	CUMULATIVE NUMBER OF CLAIMS REPORTED DIRECT AND ASSUMED AT YEAR END									
	1	2	3	4	5	6	7	8	9	10
	2015	2016	2017	2018	2019	2020	2021	2022	2023	2024
1. Prior.....	20	17	5	4	3	13	(1)	0	0	0
2. 2015.....	8	18	26	29	29	29	29	29	29	29
3. 2016.....	XXX	5	12	28	29	30	30	31	31	31
4. 2017.....	XXX	XXX	10	19	22	23	23	23	23	23
5. 2018.....	XXX	XXX	XXX	3	5	5	6	6	6	6
6. 2019.....	XXX	XXX	XXX	XXX	1	2	4	4	4	4
7. 2020.....	XXX	XXX	XXX	XXX	XXX	5	5	5	5	5
8. 2021.....	XXX	XXX	XXX	XXX	XXX	XXX	4	4	6	7
9. 2022.....	XXX	XXX	XXX	XXX	XXX	XXX	XXX	1	1	1
10. 2023.....	XXX	XXX	XXX	XXX	XXX	XXX	XXX	XXX	4	6
11. 2024	XXX	XXX	XXX	XXX	XXX	XXX	XXX	XXX	XXX	4

ANNUAL STATEMENT FOR THE YEAR 2024 OF THE CAMPMED CASUALTY & INDEMNITY COMPANY, INC.

SCHEDULE P - PART 5F - MEDICAL PROFESSIONAL LIABILITY - CLAIMS-MADE

SECTION 1B

Years in Which Premiums Were Earned and Losses Were Incurred	CUMULATIVE NUMBER OF CLAIMS CLOSED WITH LOSS PAYMENT DIRECT AND ASSUMED AT YEAR END									
	1	2	3	4	5	6	7	8	9	10
	2015	2016	2017	2018	2019	2020	2021	2022	2023	2024
1. Prior.....	9	4	12	3	2	5	2	0	2	2
2. 2015.....	0	1	1	4	4	4	5	5	5	5
3. 2016.....	XXX	2	5	9	10	11	11	11	11	12
4. 2017.....	XXX	XXX	1	4	4	4	4	5	5	5
5. 2018.....	XXX	XXX	XXX	0	1	1	1	1	2	2
6. 2019.....	XXX	XXX	XXX	XXX	0	1	1	1	1	1
7. 2020.....	XXX	XXX	XXX	XXX	XXX	0	0	0	0	0
8. 2021.....	XXX	XXX	XXX	XXX	XXX	XXX	0	0	0	0
9. 2022.....	XXX	XXX	XXX	XXX	XXX	XXX	XXX	0	0	0
10. 2023.....	XXX	XXX	XXX	XXX	XXX	XXX	XXX	XXX	1	1
11. 2024	XXX	XXX	XXX	XXX	XXX	XXX	XXX	XXX	XXX	0

SECTION 2B

Years in Which Premiums Were Earned and Losses Were Incurred	NUMBER OF CLAIMS OUTSTANDING DIRECT AND ASSUMED AT YEAR END									
	1	2	3	4	5	6	7	8	9	10
	2015	2016	2017	2018	2019	2020	2021	2022	2023	2024
1. Prior.....	71	57	30	24	14	10	6	6	4	3
2. 2015.....	29	17	13	6	6	1	1	0	0	0
3. 2016.....	XXX	30	15	5	3	1	3	3	2	0
4. 2017.....	XXX	XXX	26	8	8	4	7	4	2	0
5. 2018.....	XXX	XXX	XXX	8	5	4	1	1	0	0
6. 2019.....	XXX	XXX	XXX	XXX	6	1	0	0	0	0
7. 2020.....	XXX	XXX	XXX	XXX	XXX	4	0	1	1	1
8. 2021.....	XXX	XXX	XXX	XXX	XXX	XXX	0	0	0	0
9. 2022.....	XXX	XXX	XXX	XXX	XXX	XXX	XXX	1	0	0
10. 2023.....	XXX	XXX	XXX	XXX	XXX	XXX	XXX	XXX	0	0
11. 2024	XXX	XXX	XXX	XXX	XXX	XXX	XXX	XXX	XXX	0

SECTION 3B

Years in Which Premiums Were Earned and Losses Were Incurred	CUMULATIVE NUMBER OF CLAIMS REPORTED DIRECT AND ASSUMED AT YEAR END									
	1	2	3	4	5	6	7	8	9	10
	2015	2016	2017	2018	2019	2020	2021	2022	2023	2024
1. Prior.....	6	3	5	3	0	10	3	0	1	3
2. 2015.....	42	42	42	42	43	45	47	47	47	47
3. 2016.....	XXX	58	58	58	58	59	61	61	61	61
4. 2017.....	XXX	XXX	45	44	44	44	48	48	48	48
5. 2018.....	XXX	XXX	XXX	10	14	13	10	10	10	10
6. 2019.....	XXX	XXX	XXX	XXX	7	7	8	8	8	8
7. 2020.....	XXX	XXX	XXX	XXX	XXX	4	1	2	2	2
8. 2021.....	XXX	XXX	XXX	XXX	XXX	XXX	3	3	3	3
9. 2022.....	XXX	XXX	XXX	XXX	XXX	XXX	XXX	2	2	2
10. 2023.....	XXX	XXX	XXX	XXX	XXX	XXX	XXX	XXX	1	1
11. 2024	XXX	XXX	XXX	XXX	XXX	XXX	XXX	XXX	XXX	0

ANNUAL STATEMENT FOR THE YEAR 2024 OF THE CAMPMED CASUALTY & INDEMNITY COMPANY, INC.

SCHEDULE P - PART 5H - OTHER LIABILITY - OCCURRENCE

SECTION 1A

Years in Which Premiums Were Earned and Losses Were Incurred	CUMULATIVE NUMBER OF CLAIMS CLOSED WITH LOSS PAYMENT DIRECT AND ASSUMED AT YEAR END									
	1	2	3	4	5	6	7	8	9	10
	2015	2016	2017	2018	2019	2020	2021	2022	2023	2024
1. Prior.....	0	0	0	0	1	1	0	0	0	0
2. 2015.....	0	0	0	0	0	0	0	0	0	0
3. 2016.....	XXX	0	0	0	0	0	0	0	0	0
4. 2017.....	XXX	XXX	0	0	0	0	0	0	0	0
5. 2018.....	XXX	XXX	XXX	0	0	0	0	0	0	0
6. 2019.....	XXX	XXX	XXX	XXX	0	0	0	0	0	0
7. 2020.....	XXX	XXX	XXX	XXX	XXX	0	0	0	0	0
8. 2021.....	XXX	XXX	XXX	XXX	XXX	XXX	0	0	0	0
9. 2022.....	XXX	XXX	XXX	XXX	XXX	XXX	XXX	0	0	0
10. 2023.....	XXX	XXX	XXX	XXX	XXX	XXX	XXX	XXX	0	0
11. 2024	XXX	XXX	XXX	XXX	XXX	XXX	XXX	XXX	XXX	0

SECTION 2A

Years in Which Premiums Were Earned and Losses Were Incurred	NUMBER OF CLAIMS OUTSTANDING DIRECT AND ASSUMED AT YEAR END									
	1	2	3	4	5	6	7	8	9	10
	2015	2016	2017	2018	2019	2020	2021	2022	2023	2024
1. Prior.....	1	1	1	1	0	0	0	0	0	0
2. 2015.....	0	0	0	0	0	0	0	0	0	0
3. 2016.....	XXX	0	0	0	0	0	0	0	0	0
4. 2017.....	XXX	XXX	0	0	0	0	0	0	0	0
5. 2018.....	XXX	XXX	XXX	0	0	0	0	0	0	0
6. 2019.....	XXX	XXX	XXX	XXX	0	0	0	0	0	0
7. 2020.....	XXX	XXX	XXX	XXX	XXX	0	0	0	0	0
8. 2021.....	XXX	XXX	XXX	XXX	XXX	XXX	0	0	0	0
9. 2022.....	XXX	XXX	XXX	XXX	XXX	XXX	XXX	0	0	0
10. 2023.....	XXX	XXX	XXX	XXX	XXX	XXX	XXX	XXX	0	0
11. 2024	XXX	XXX	XXX	XXX	XXX	XXX	XXX	XXX	XXX	0

SECTION 3A

Years in Which Premiums Were Earned and Losses Were Incurred	CUMULATIVE NUMBER OF CLAIMS REPORTED DIRECT AND ASSUMED AT YEAR END									
	1	2	3	4	5	6	7	8	9	10
	2015	2016	2017	2018	2019	2020	2021	2022	2023	2024
1. Prior.....	0	0	0	0	0	1	0	0	0	0
2. 2015.....	0	0	0	0	0	0	0	0	0	0
3. 2016.....	XXX	0	0	0	0	0	0	0	0	0
4. 2017.....	XXX	XXX	0	0	0	0	0	0	0	0
5. 2018.....	XXX	XXX	XXX	0	0	0	0	0	0	0
6. 2019.....	XXX	XXX	XXX	XXX	0	0	0	0	0	0
7. 2020.....	XXX	XXX	XXX	XXX	XXX	0	0	0	0	0
8. 2021.....	XXX	XXX	XXX	XXX	XXX	XXX	0	0	0	0
9. 2022.....	XXX	XXX	XXX	XXX	XXX	XXX	XXX	0	0	0
10. 2023.....	XXX	XXX	XXX	XXX	XXX	XXX	XXX	XXX	0	0
11. 2024	XXX	XXX	XXX	XXX	XXX	XXX	XXX	XXX	XXX	0

SCHEDULE P - PART 5H - OTHER LIABILITY - CLAIMS-MADE
SECTION 1B

Years in Which Premiums Were Earned and Losses Were Incurred	CUMULATIVE NUMBER OF CLAIMS CLOSED WITH LOSS PAYMENT DIRECT AND ASSUMED AT YEAR END									
	1	2	3	4	5	6	7	8	9	10
	2015	2016	2017	2018	2019	2020	2021	2022	2023	2024
1. Prior.....	2	1	1	1	1	2	1	0	0	0
2. 2015.....	0	0	0	0	0	0	0	0	0	0
3. 2016.....	XXX	0	0	0	0	0	0	0	0	0
4. 2017.....	XXX	XXX	0	0	0	0	0	0	0	0
5. 2018.....	XXX	XXX	XXX	0	0	0	0	0	0	0
6. 2019.....	XXX	XXX	XXX	XXX	0	0	0	0	0	0
7. 2020.....	XXX	XXX	XXX	XXX	XXX	0	0	0	0	0
8. 2021.....	XXX	XXX	XXX	XXX	XXX	XXX	0	0	0	0
9. 2022.....	XXX	XXX	XXX	XXX	XXX	XXX	XXX	0	0	0
10. 2023.....	XXX	XXX	XXX	XXX	XXX	XXX	XXX	XXX	0	0
11. 2024	XXX	XXX	XXX	XXX	XXX	XXX	XXX	XXX	XXX	0

SECTION 2B

Years in Which Premiums Were Earned and Losses Were Incurred	NUMBER OF CLAIMS OUTSTANDING DIRECT AND ASSUMED AT YEAR END									
	1	2	3	4	5	6	7	8	9	10
	2015	2016	2017	2018	2019	2020	2021	2022	2023	2024
1. Prior.....	6	5	2	2	1	0	0	0	0	0
2. 2015.....	1	0	0	0	0	0	0	0	0	0
3. 2016.....	XXX	1	0	0	0	0	0	0	0	0
4. 2017.....	XXX	XXX	0	0	0	0	0	0	0	0
5. 2018.....	XXX	XXX	XXX	0	0	0	0	0	0	0
6. 2019.....	XXX	XXX	XXX	XXX	0	0	0	0	0	0
7. 2020.....	XXX	XXX	XXX	XXX	XXX	0	0	0	0	0
8. 2021.....	XXX	XXX	XXX	XXX	XXX	XXX	0	0	0	0
9. 2022.....	XXX	XXX	XXX	XXX	XXX	XXX	XXX	0	0	0
10. 2023.....	XXX	XXX	XXX	XXX	XXX	XXX	XXX	XXX	0	0
11. 2024	XXX	XXX	XXX	XXX	XXX	XXX	XXX	XXX	XXX	0

SECTION 3B

Years in Which Premiums Were Earned and Losses Were Incurred	CUMULATIVE NUMBER OF CLAIMS REPORTED DIRECT AND ASSUMED AT YEAR END									
	1	2	3	4	5	6	7	8	9	10
	2015	2016	2017	2018	2019	2020	2021	2022	2023	2024
1. Prior.....	2	1	1	1	0	1	1	0	0	0
2. 2015.....	1	1	1	1	1	1	1	1	1	1
3. 2016.....	XXX	1	1	1	1	1	1	1	1	1
4. 2017.....	XXX	XXX	0	0	0	0	0	0	0	0
5. 2018.....	XXX	XXX	XXX	0	0	0	0	0	0	0
6. 2019.....	XXX	XXX	XXX	XXX	0	0	0	0	0	0
7. 2020.....	XXX	XXX	XXX	XXX	XXX	0	0	0	0	0
8. 2021.....	XXX	XXX	XXX	XXX	XXX	XXX	0	0	0	0
9. 2022.....	XXX	XXX	XXX	XXX	XXX	XXX	XXX	0	0	0
10. 2023.....	XXX	XXX	XXX	XXX	XXX	XXX	XXX	XXX	0	0
11. 2024	XXX	XXX	XXX	XXX	XXX	XXX	XXX	XXX	XXX	0

ANNUAL STATEMENT FOR THE YEAR 2024 OF THE CAMPMED CASUALTY & INDEMNITY COMPANY, INC.

SCHEDULE P - PART 5R - PRODUCTS LIABILITY - OCCURRENCE

SECTION 1A

Years in Which Premiums Were Earned and Losses Were Incurred	CUMULATIVE NUMBER OF CLAIMS CLOSED WITH LOSS PAYMENT DIRECT AND ASSUMED AT YEAR END									
	1	2	3	4	5	6	7	8	9	10
	2015	2016	2017	2018	2019	2020	2021	2022	2023	2024
1. Prior.....	2	3	1	2	2	2	0	0	0	0
2. 2015.....	0	0	0	0	0	0	0	0	0	0
3. 2016.....	XXX	0	0	0	0	0	0	0	0	0
4. 2017.....	XXX	XXX	0	0	0	0	0	0	0	0
5. 2018.....	XXX	XXX	XXX	0	0	0	0	0	0	0
6. 2019.....	XXX	XXX	XXX	XXX	0	0	0	0	0	0
7. 2020.....	XXX	XXX	XXX	XXX	XXX	0	0	0	0	0
8. 2021.....	XXX	XXX	XXX	XXX	XXX	XXX	0	0	0	0
9. 2022.....	XXX	XXX	XXX	XXX	XXX	XXX	XXX	0	0	0
10. 2023.....	XXX	XXX	XXX	XXX	XXX	XXX	XXX	XXX	0	0
11. 2024	XXX	XXX	XXX	XXX	XXX	XXX	XXX	XXX	XXX	0

SECTION 2A

Years in Which Premiums Were Earned and Losses Were Incurred	NUMBER OF CLAIMS OUTSTANDING DIRECT AND ASSUMED AT YEAR END									
	1	2	3	4	5	6	7	8	9	10
	2015	2016	2017	2018	2019	2020	2021	2022	2023	2024
1. Prior.....	9	6	4	2	0	0	0	0	0	0
2. 2015.....	0	0	0	0	0	0	0	0	0	0
3. 2016.....	XXX	0	0	0	0	0	0	0	0	0
4. 2017.....	XXX	XXX	0	0	0	0	0	0	0	0
5. 2018.....	XXX	XXX	XXX	0	0	0	0	0	0	0
6. 2019.....	XXX	XXX	XXX	XXX	0	0	0	0	0	0
7. 2020.....	XXX	XXX	XXX	XXX	XXX	0	0	0	0	0
8. 2021.....	XXX	XXX	XXX	XXX	XXX	XXX	0	0	0	0
9. 2022.....	XXX	XXX	XXX	XXX	XXX	XXX	XXX	0	0	0
10. 2023.....	XXX	XXX	XXX	XXX	XXX	XXX	XXX	XXX	0	0
11. 2024	XXX	XXX	XXX	XXX	XXX	XXX	XXX	XXX	XXX	0

SECTION 3A

Years in Which Premiums Were Earned and Losses Were Incurred	CUMULATIVE NUMBER OF CLAIMS REPORTED DIRECT AND ASSUMED AT YEAR END									
	1	2	3	4	5	6	7	8	9	10
	2015	2016	2017	2018	2019	2020	2021	2022	2023	2024
1. Prior.....	1	1	0	0	0	2	0	0	0	0
2. 2015.....	0	0	0	0	0	0	0	0	0	0
3. 2016.....	XXX	0	0	0	0	0	0	0	0	0
4. 2017.....	XXX	XXX	0	0	0	0	0	0	0	0
5. 2018.....	XXX	XXX	XXX	0	0	0	0	0	0	0
6. 2019.....	XXX	XXX	XXX	XXX	0	0	0	0	0	0
7. 2020.....	XXX	XXX	XXX	XXX	XXX	0	0	0	0	0
8. 2021.....	XXX	XXX	XXX	XXX	XXX	XXX	0	0	0	0
9. 2022.....	XXX	XXX	XXX	XXX	XXX	XXX	XXX	0	0	0
10. 2023.....	XXX	XXX	XXX	XXX	XXX	XXX	XXX	XXX	0	0
11. 2024	XXX	XXX	XXX	XXX	XXX	XXX	XXX	XXX	XXX	0

Schedule P - Part 5R - Products Liability - Claims-Made - Section 1B

N O N E

Schedule P - Part 5R - Products Liability - Claims-Made - Section 2B

N O N E

Schedule P - Part 5R - Products Liability - Claims-Made - Section 3B

N O N E

Schedule P - Part 5T - Warranty - Section 1

N O N E

Schedule P - Part 5T - Warranty - Section 2

N O N E

Schedule P - Part 5T - Warranty - Section 3

N O N E

Schedule P - Part 6C - Commercial Auto/Truck Liability/Medical - Section 1

N O N E

Schedule P - Part 6C - Commercial Auto/Truck Liability/Medical - Section 2

N O N E

Schedule P-Part 6D-Workers' Compensation (Excluding Excess Workers' Compensation)-Section 1

N O N E

Schedule P-Part 6D-Workers' Compensation (Excluding Excess Workers' Compensation)-Section 2

N O N E

SCHEDULE P - PART 6E - COMMERCIAL MULTIPLE PERIL
SECTION 1

Years in Which Premiums Were Earned and Losses Were Incurred	CUMULATIVE PREMIUMS EARNED DIRECT AND ASSUMED AT YEAR END (\$000 OMITTED)										11 Current Year Premiums Earned
	1	2	3	4	5	6	7	8	9	10	
	2015	2016	2017	2018	2019	2020	2021	2022	2023	2024	
1. Prior.....											
2. 2015.....											
3. 2016.....	XXX										
4. 2017.....	XXX	XXX									
5. 2018.....	XXX	XXX									
6. 2019.....	XXX	XXX									
7. 2020.....	XXX	XXX									
8. 2021.....	XXX	XXX									
9. 2022.....	XXX	XXX									
10. 2023.....	XXX	XXX									
11. 2024.....	XXX	XXX									
12. Totals.....	XXX	XXX									
13. Earned Premiums (Sch P-Pt. 1)											XXX

SECTION 2

Years in Which Premiums Were Earned and Losses Were Incurred	CUMULATIVE PREMIUMS EARNED CEDED AT YEAR END (\$000 OMITTED)										11 Current Year Premiums Earned
	1	2	3	4	5	6	7	8	9	10	
	2015	2016	2017	2018	2019	2020	2021	2022	2023	2024	
1. Prior.....											
2. 2015.....											
3. 2016.....	XXX										
4. 2017.....	XXX	XXX									
5. 2018.....	XXX	XXX									
6. 2019.....	XXX	XXX									
7. 2020.....	XXX	XXX									
8. 2021.....	XXX	XXX									
9. 2022.....	XXX	XXX									
10. 2023.....	XXX	XXX									
11. 2024.....	XXX	XXX									
12. Totals.....	XXX	XXX									
13. Earned Premiums (Sch P-Pt. 1)											XXX

SCHEDULE P - PART 6H - OTHER LIABILITY - OCCURRENCE
SECTION 1A

Years in Which Premiums Were Earned and Losses Were Incurred	CUMULATIVE PREMIUMS EARNED DIRECT AND ASSUMED AT YEAR END (\$000 OMITTED)										11 Current Year Premiums Earned
	1	2	3	4	5	6	7	8	9	10	
	2015	2016	2017	2018	2019	2020	2021	2022	2023	2024	
1. Prior.....	0	0	0	0	0	0	0	0	0	0	0
2. 2015.....	58	58	58	58	58	58	58	58	58	58	0
3. 2016.....	XXX	55	55	55	55	55	55	55	55	55	0
4. 2017.....	XXX	XXX	38	38	38	38	38	38	38	38	0
5. 2018.....	XXX	XXX	XXX	11	11	11	11	11	11	11	0
6. 2019.....	XXX	XXX	XXX	XXX	13	13	13	13	13	13	0
7. 2020.....	XXX	XXX	XXX	XXX	XXX	16	16	16	16	16	0
8. 2021.....	XXX	XXX	XXX	XXX	XXX	XXX	16	16	16	16	0
9. 2022.....	XXX	XXX	XXX	XXX	XXX	XXX	XXX	16	16	16	0
10. 2023.....	XXX	XXX	XXX	XXX	XXX	XXX	XXX	XXX	15	15	0
11. 2024.....	XXX	XXX	XXX	XXX	XXX	XXX	XXX	XXX	XXX	15	15
12. Totals.....	XXX	XXX	XXX	XXX	XXX	XXX	XXX	XXX	XXX	XXX	15
13. Earned Premiums (Sch P-Pt. 1)	58	55	38	11	13	16	16	16	15	15	XXX

SECTION 2A

Years in Which Premiums Were Earned and Losses Were Incurred	CUMULATIVE PREMIUMS EARNED CEDED AT YEAR END (\$000 OMITTED)										11 Current Year Premiums Earned
	1	2	3	4	5	6	7	8	9	10	
	2015	2016	2017	2018	2019	2020	2021	2022	2023	2024	
1. Prior.....	0	0	0	0	0	0	0	0	0	0	0
2. 2015.....	58	58	58	58	58	58	58	58	58	58	0
3. 2016.....	XXX	55	55	55	55	55	55	55	55	55	0
4. 2017.....	XXX	XXX	38	38	38	38	38	38	38	38	0
5. 2018.....	XXX	XXX	XXX	11	11	11	11	11	11	11	0
6. 2019.....	XXX	XXX	XXX	XXX	13	13	13	13	13	13	0
7. 2020.....	XXX	XXX	XXX	XXX	XXX	16	16	16	16	16	0
8. 2021.....	XXX	XXX	XXX	XXX	XXX	XXX	16	16	16	16	0
9. 2022.....	XXX	XXX	XXX	XXX	XXX	XXX	XXX	16	16	16	0
10. 2023.....	XXX	XXX	XXX	XXX	XXX	XXX	XXX	XXX	15	15	0
11. 2024.....	XXX	XXX	XXX	XXX	XXX	XXX	XXX	XXX	XXX	15	15
12. Totals.....	XXX	XXX	XXX	XXX	XXX	XXX	XXX	XXX	XXX	XXX	15
13. Earned Premiums (Sch P-Pt. 1)	58	55	38	11	13	16	16	16	15	15	XXX

SCHEDULE P - PART 6H - OTHER LIABILITY - CLAIMS-MADE
SECTION 1B

Years in Which Premiums Were Earned and Losses Were Incurred	CUMULATIVE PREMIUMS EARNED DIRECT AND ASSUMED AT YEAR END (\$000 OMITTED)										11 Current Year Premiums Earned
	1	2	3	4	5	6	7	8	9	10	
	2015	2016	2017	2018	2019	2020	2021	2022	2023	2024	
1. Prior.....	0	0	0	0	0	0	0	0	0	0	0
2. 2015.....	108	108	108	108	108	108	108	108	108	108	0
3. 2016.....	XXX	105	105	105	105	105	105	105	105	105	0
4. 2017.....	XXX	XXX	71	71	71	71	71	71	71	71	0
5. 2018.....	XXX	XXX	XXX	8	8	8	8	8	8	8	0
6. 2019.....	XXX	XXX	XXX	XXX	6	6	6	6	6	6	0
7. 2020.....	XXX	XXX	XXX	XXX	XXX	5	5	5	5	5	0
8. 2021.....	XXX	XXX	XXX	XXX	XXX	XXX	5	5	5	5	0
9. 2022.....	XXX	XXX	XXX	XXX	XXX	XXX	XXX	5	5	5	0
10. 2023.....	XXX	XXX	XXX	XXX	XXX	XXX	XXX	XXX	4	4	0
11. 2024.....	XXX	XXX	XXX	XXX	XXX	XXX	XXX	XXX	XXX	4	4
12. Totals.....	XXX	XXX	XXX	XXX	XXX	XXX	XXX	XXX	XXX	XXX	4
13. Earned Premiums (Sch P-Pt. 1)	108	105	71	8	6	5	5	5	4	4	XXX

SECTION 2B

Years in Which Premiums Were Earned and Losses Were Incurred	CUMULATIVE PREMIUMS EARNED CEDED AT YEAR END (\$000 OMITTED)										11 Current Year Premiums Earned
	1	2	3	4	5	6	7	8	9	10	
	2015	2016	2017	2018	2019	2020	2021	2022	2023	2024	
1. Prior.....	0	0	0	0	0	0	0	0	0	0	0
2. 2015.....	108	108	108	108	108	108	108	108	108	108	0
3. 2016.....	XXX	105	105	105	105	105	105	105	105	105	0
4. 2017.....	XXX	XXX	71	71	71	71	71	71	71	71	0
5. 2018.....	XXX	XXX	XXX	8	8	8	8	8	8	8	0
6. 2019.....	XXX	XXX	XXX	XXX	6	6	6	6	6	6	0
7. 2020.....	XXX	XXX	XXX	XXX	XXX	5	5	5	5	5	0
8. 2021.....	XXX	XXX	XXX	XXX	XXX	XXX	5	5	5	5	0
9. 2022.....	XXX	XXX	XXX	XXX	XXX	XXX	XXX	5	5	5	0
10. 2023.....	XXX	XXX	XXX	XXX	XXX	XXX	XXX	XXX	4	4	0
11. 2024.....	XXX	XXX	XXX	XXX	XXX	XXX	XXX	XXX	XXX	4	4
12. Totals.....	XXX	XXX	XXX	XXX	XXX	XXX	XXX	XXX	XXX	XXX	4
13. Earned Premiums (Sch P-Pt. 1)	108	105	71	8	6	5	5	5	4	4	XXX

SCHEDULE P - PART 6M - INTERNATIONAL
SECTION 1

Years in Which Premiums Were Earned and Losses Were Incurred	CUMULATIVE PREMIUMS EARNED DIRECT AND ASSUMED AT YEAR END (\$000 OMITTED)										11 Current Year Premiums Earned
	1	2	3	4	5	6	7	8	9	10	
	2015	2016	2017	2018	2019	2020	2021	2022	2023	2024	
1. Prior.....											
2. 2015.....											
3. 2016.....	XXX										
4. 2017.....	XXX	XXX									
5. 2018.....	XXX	XXX									
6. 2019.....	XXX	XXX									
7. 2020.....	XXX	XXX									
8. 2021.....	XXX	XXX									
9. 2022.....	XXX	XXX									
10. 2023.....	XXX	XXX						XXX			
11. 2024.....	XXX	XXX						XXX	XXX		
12. Totals.....	XXX	XXX						XXX	XXX	XXX	
13. Earned Premiums (Sch P-Pt. 1)											XXX

SECTION 2

Years in Which Premiums Were Earned and Losses Were Incurred	CUMULATIVE PREMIUMS EARNED CEDED AT YEAR END (\$000 OMITTED)										11 Current Year Premiums Earned
	1	2	3	4	5	6	7	8	9	10	
	2015	2016	2017	2018	2019	2020	2021	2022	2023	2024	
1. Prior.....											
2. 2015.....											
3. 2016.....	XXX										
4. 2017.....	XXX	XXX									
5. 2018.....	XXX	XXX									
6. 2019.....	XXX	XXX									
7. 2020.....	XXX	XXX									
8. 2021.....	XXX	XXX									
9. 2022.....	XXX	XXX									
10. 2023.....	XXX	XXX						XXX			
11. 2024.....	XXX	XXX						XXX	XXX		
12. Totals.....	XXX	XXX						XXX	XXX	XXX	
13. Earned Premiums (Sch P-Pt. 1)											XXX

SCHEDULE P - PART 6N - REINSURANCE - NONPROPORTIONAL ASSUMED PROPERTY
SECTION 1

Years in Which Premiums Were Earned and Losses Were Incurred	CUMULATIVE PREMIUMS EARNED DIRECT AND ASSUMED AT YEAR END (\$000 OMITTED)										11 Current Year Premiums Earned
	1	2	3	4	5	6	7	8	9	10	
	2015	2016	2017	2018	2019	2020	2021	2022	2023	2024	
1. Prior.....											
2. 2015.....											
3. 2016.....	XXX										
4. 2017.....	XXX	XXX									
5. 2018.....	XXX	XXX									
6. 2019.....	XXX	XXX									
7. 2020.....	XXX	XXX									
8. 2021.....	XXX	XXX									
9. 2022.....	XXX	XXX									
10. 2023.....	XXX	XXX									
11. 2024.....	XXX	XXX									
12. Totals.....	XXX	XXX									
13. Earned Premiums (Sch P-Pt. 1)											XXX

SECTION 2

Years in Which Premiums Were Earned and Losses Were Incurred	CUMULATIVE PREMIUMS EARNED CEDED AT YEAR END (\$000 OMITTED)										11 Current Year Premiums Earned
	1	2	3	4	5	6	7	8	9	10	
	2015	2016	2017	2018	2019	2020	2021	2022	2023	2024	
1. Prior.....											
2. 2015.....											
3. 2016.....	XXX										
4. 2017.....	XXX	XXX									
5. 2018.....	XXX	XXX									
6. 2019.....	XXX	XXX									
7. 2020.....	XXX	XXX									
8. 2021.....	XXX	XXX									
9. 2022.....	XXX	XXX									
10. 2023.....	XXX	XXX									
11. 2024.....	XXX	XXX									
12. Totals.....	XXX	XXX									
13. Earned Premiums (Sch P-Pt. 1)											XXX

SCHEDULE P - PART 6O - REINSURANCE - NONPROPORTIONAL ASSUMED LIABILITY
SECTION 1

Years in Which Premiums Were Earned and Losses Were Incurred	CUMULATIVE PREMIUMS EARNED DIRECT AND ASSUMED AT YEAR END (\$000 OMITTED)										11 Current Year Premiums Earned
	1	2	3	4	5	6	7	8	9	10	
	2015	2016	2017	2018	2019	2020	2021	2022	2023	2024	
1. Prior.....											
2. 2015.....											
3. 2016.....	XXX										
4. 2017.....	XXX	XXX									
5. 2018.....	XXX	XXX									
6. 2019.....	XXX	XXX									
7. 2020.....	XXX	XXX									
8. 2021.....	XXX	XXX									
9. 2022.....	XXX	XXX									
10. 2023.....	XXX	XXX									
11. 2024.....	XXX	XXX									
12. Totals.....	XXX	XXX									
13. Earned Premiums (Sch P-Pt. 1)											XXX

SECTION 2

Years in Which Premiums Were Earned and Losses Were Incurred	CUMULATIVE PREMIUMS EARNED CEDED AT YEAR END (\$000 OMITTED)										11 Current Year Premiums Earned
	1	2	3	4	5	6	7	8	9	10	
	2015	2016	2017	2018	2019	2020	2021	2022	2023	2024	
1. Prior.....											
2. 2015.....											
3. 2016.....	XXX										
4. 2017.....	XXX	XXX									
5. 2018.....	XXX	XXX									
6. 2019.....	XXX	XXX									
7. 2020.....	XXX	XXX									
8. 2021.....	XXX	XXX									
9. 2022.....	XXX	XXX									
10. 2023.....	XXX	XXX									
11. 2024.....	XXX	XXX									
12. Totals.....	XXX	XXX									
13. Earned Premiums (Sch P-Pt. 1)											XXX

SCHEDULE P - PART 6R - PRODUCTS LIABILITY - OCCURRENCE
SECTION 1A

Years in Which Premiums Were Earned and Losses Were Incurred	CUMULATIVE PREMIUMS EARNED DIRECT AND ASSUMED AT YEAR END (\$000 OMITTED)										11 Current Year Premiums Earned
	1	2	3	4	5	6	7	8	9	10	
	2015	2016	2017	2018	2019	2020	2021	2022	2023	2024	
1. Prior.....	0	0	0	0	0	0	0	0	0	0	0
2. 2015.....	0	0	0	0	0	0	0	0	0	0	0
3. 2016.....	XXX	1	1	1	1	1	1	1	1	1	0
4. 2017.....	XXX	XXX	2	2	2	2	2	2	2	2	0
5. 2018.....	XXX	XXX	XXX	2	2	2	2	2	2	2	0
6. 2019.....	XXX	XXX	XXX	XXX	2	2	2	2	2	2	0
7. 2020.....	XXX	XXX	XXX	XXX	XXX	2	2	2	2	2	0
8. 2021.....	XXX	XXX	XXX	XXX	XXX	XXX	2	2	2	2	0
9. 2022.....	XXX	XXX	XXX	XXX	XXX	XXX	XXX	2	2	2	0
10. 2023.....	XXX	XXX	XXX	XXX	XXX	XXX	XXX	XXX	2	2	0
11. 2024.....	XXX	XXX	XXX	XXX	XXX	XXX	XXX	XXX	XXX	2	2
12. Totals.....	XXX	XXX	XXX	XXX	XXX	XXX	XXX	XXX	XXX	XXX	2
13. Earned Premiums (Sch P-Pt. 1)	0	1	2	2	2	2	2	2	2	2	XXX

SECTION 2A

Years in Which Premiums Were Earned and Losses Were Incurred	CUMULATIVE PREMIUMS EARNED CEDED AT YEAR END (\$000 OMITTED)										11 Current Year Premiums Earned
	1	2	3	4	5	6	7	8	9	10	
	2015	2016	2017	2018	2019	2020	2021	2022	2023	2024	
1. Prior.....	0	0	0	0	0	0	0	0	0	0	0
2. 2015.....	0	0	0	0	0	0	0	0	0	0	0
3. 2016.....	XXX	1	1	1	1	1	1	1	1	1	0
4. 2017.....	XXX	XXX	2	2	2	2	2	2	2	2	0
5. 2018.....	XXX	XXX	XXX	2	2	2	2	2	2	2	0
6. 2019.....	XXX	XXX	XXX	XXX	2	2	2	2	2	2	0
7. 2020.....	XXX	XXX	XXX	XXX	XXX	2	2	2	2	2	0
8. 2021.....	XXX	XXX	XXX	XXX	XXX	XXX	2	2	2	2	0
9. 2022.....	XXX	XXX	XXX	XXX	XXX	XXX	XXX	2	2	2	0
10. 2023.....	XXX	XXX	XXX	XXX	XXX	XXX	XXX	XXX	2	2	0
11. 2024.....	XXX	XXX	XXX	XXX	XXX	XXX	XXX	XXX	XXX	2	2
12. Totals.....	XXX	XXX	XXX	XXX	XXX	XXX	XXX	XXX	XXX	XXX	2
13. Earned Premiums (Sch P-Pt. 1)	0	1	2	2	2	2	2	2	2	2	XXX

SCHEDULE P - PART 6R - PRODUCTS LIABILITY - CLAIMS-MADE
SECTION 1B

Years in Which Premiums Were Earned and Losses Were Incurred	CUMULATIVE PREMIUMS EARNED DIRECT AND ASSUMED AT YEAR END (\$000 OMITTED)										11 Current Year Premiums Earned
	1	2	3	4	5	6	7	8	9	10	
	2015	2016	2017	2018	2019	2020	2021	2022	2023	2024	
1. Prior.....	0	0	0	0	0	0	0	0	0	0	0
2. 2015.....	0	0	0	0	0	0	0	0	0	0	0
3. 2016.....	XXX	0	0	0	0	0	0	0	0	0	0
4. 2017.....	XXX	XXX	0	0	0	0	0	0	0	0	0
5. 2018.....	XXX	XXX	XXX	0	0	0	0	0	0	0	0
6. 2019.....	XXX	XXX	XXX	XXX	0	0	0	0	0	0	0
7. 2020.....	XXX	XXX	XXX	XXX	XXX	0	0	0	0	0	0
8. 2021.....	XXX	XXX	XXX	XXX	XXX	XXX	0	0	0	0	0
9. 2022.....	XXX	XXX	XXX	XXX	XXX	XXX	XXX	0	0	0	0
10. 2023.....	XXX	XXX	XXX	XXX	XXX	XXX	XXX	XXX	0	0	0
11. 2024.....	XXX	XXX	XXX	XXX	XXX	XXX	XXX	XXX	XXX	0	0
12. Totals.....	XXX	XXX	XXX	XXX	XXX	XXX	XXX	XXX	XXX	XXX	0
13. Earned Premiums (Sch P-Pt. 1)	0	0	0	0	0	0	0	0	0	0	XXX

SECTION 2B

Years in Which Premiums Were Earned and Losses Were Incurred	CUMULATIVE PREMIUMS EARNED CEDED AT YEAR END (\$000 OMITTED)										11 Current Year Premiums Earned
	1	2	3	4	5	6	7	8	9	10	
	2015	2016	2017	2018	2019	2020	2021	2022	2023	2024	
1. Prior.....	0	0	0	0	0	0	0	0	0	0	0
2. 2015.....	0	0	0	0	0	0	0	0	0	0	0
3. 2016.....	XXX	0	0	0	0	0	0	0	0	0	0
4. 2017.....	XXX	XXX	0	0	0	0	0	0	0	0	0
5. 2018.....	XXX	XXX	XXX	0	0	0	0	0	0	0	0
6. 2019.....	XXX	XXX	XXX	XXX	0	0	0	0	0	0	0
7. 2020.....	XXX	XXX	XXX	XXX	XXX	0	0	0	0	0	0
8. 2021.....	XXX	XXX	XXX	XXX	XXX	XXX	0	0	0	0	0
9. 2022.....	XXX	XXX	XXX	XXX	XXX	XXX	XXX	0	0	0	0
10. 2023.....	XXX	XXX	XXX	XXX	XXX	XXX	XXX	XXX	0	0	0
11. 2024.....	XXX	XXX	XXX	XXX	XXX	XXX	XXX	XXX	XXX	0	0
12. Totals.....	XXX	XXX	XXX	XXX	XXX	XXX	XXX	XXX	XXX	XXX	0
13. Earned Premiums (Sch P-Pt. 1)	0	0	0	0	0	0	0	0	0	0	XXX

Schedule P - Part 7A - Section 1 - Primary Loss Sensitive Contracts

N O N E

Schedule P - Part 7A - Section 2 - Primary Loss Sensitive Contracts

N O N E

Schedule P - Part 7A - Section 3 - Primary Loss Sensitive Contracts

N O N E

Schedule P - Part 7A - Section 4 - Primary Loss Sensitive Contracts

N O N E

Schedule P - Part 7A - Section 5 - Primary Loss Sensitive Contracts

N O N E

Schedule P - Part 7B - Section 1 - Reinsurance Loss Sensitive Contracts

N O N E

Schedule P - Part 7B - Section 2 - Reinsurance Loss Sensitive Contracts

N O N E

Schedule P - Part 7B - Section 3 - Reinsurance Loss Sensitive Contracts

N O N E

Schedule P - Part 7B - Section 4 - Reinsurance Loss Sensitive Contracts

N O N E

Schedule P - Part 7B - Section 5 - Reinsurance Loss Sensitive Contracts

N O N E

Schedule P - Part 7B - Section 6 - Reinsurance Loss Sensitive Contracts

N O N E

Schedule P - Part 7B - Section 7 - Reinsurance Loss Sensitive Contracts

N O N E

SCHEDULE P INTERROGATORIES

1.

The following questions relate to yet-to-be-issued Extended Reporting Endorsements (EREs) arising from Death, Disability, or Retirement (DDR) provisions in Medical Professional Liability Claims Made insurance policies. EREs provided for reasons other than DDR are not to be included.
- 1.1

Does the company issue Medical Professional Liability Claims Made insurance policies that provide tail (also known as an extended reporting endorsement, or “ERE”) benefits in the event of Death, Disability, or Retirement (DDR) at a reduced charge or at no additional cost? Yes ☒ No ☐
If the answer to question 1.1 is “no”, leave the following questions blank. If the answer to question 1.1 is “yes”, please answer the following questions:
- 1.2

What is the total amount of the reserve for that provision (DDR Reserve), as reported, explicitly or not, elsewhere in this statement (in dollars)?\$0
- 1.3

Does the company report any DDR reserve as Unearned Premium Reserve per SSAP #65? Yes ☐ No ☒
- 1.4

Does the company report any DDR reserve as loss or loss adjustment expense reserve? Yes ☐ No ☒
- 1.5

If the company reports DDR reserve as Unearned Premium Reserve, does that amount match the figure on the Underwriting and Investment Exhibit, Part 1A - Recapitulation of all Premiums (Page 7) Column 2, Lines 11.1 plus 11.2? Yes ☐ No ☐ N/A ☒
- 1.6

If the company reports DDR reserve as loss or loss adjustment expense reserve, please complete the following table corresponding to where these reserves are reported in Schedule P:

Years in Which Premiums Were Earned and Losses Were Incurred		DDR Reserve Included in Schedule P, Part 1F, Medical Professional Liability Column 24: Total Net Losses and Expenses Unpaid	
		1 Section 1: Occurrence	2 Section 2: Claims-Made
1.601	Prior	0	0
1.602	2015	0	0
1.603	2016	0	0
1.604	2017	0	0
1.605	2018	0	0
1.606	2019	0	0
1.607	2020	0	0
1.608	2021	0	0
1.609	2022	0	0
1.610	2023	0	0
1.611	2024	0	0
1.612	Totals	0	0

2.

The definition of allocated loss adjustment expenses (ALAE) and, therefore, unallocated loss adjustment expenses (ULAE) was changed effective January 1, 1998. This change in definition applies to both paid and unpaid expenses. Are these expenses (now reported as “Defense and Cost Containment” and “Adjusting and Other”) reported in compliance with these definitions in this statement? Yes ☒ No ☐
3.

The Adjusting and Other expense payments and reserves should be allocated to the years in which the losses were incurred based on the number of claims reported, closed and outstanding in those years. When allocating Adjusting and Other expense between companies in a group or a pool, the Adjusting and Other expense should be allocated in the same percentage used for the loss amounts and the claim counts. For reinsurers, Adjusting and Other expense assumed should be reported according to the reinsurance contract. For Adjusting and Other expense incurred by reinsurers, or in those situations where suitable claim count information is not available, Adjusting and Other expense should be allocated by a reasonable method determined by the company and described in Interrogatory 7, below. Are they so reported in this Statement? Yes ☒ No ☐
4.

Do any lines in Schedule P include reserves that are reported gross of any discount to present value of future payments, and that are reported net of such discounts on Page 10? Yes ☐ No ☒

If yes, proper disclosure must be made in the Notes to Financial Statements, as specified in the Instructions. Also, the discounts must be reported in Schedule P - Part 1, Columns 32 and 33. Schedule P must be completed gross of non-tabular discounting. Work papers relating to discount calculations must be available for examination upon request.
Discounting is allowed only if expressly permitted by the state insurance department to which this Annual Statement is being filed.
5.

What were the net premiums in force at the end of the year for:
(in thousands of dollars)

5.1 Fidelity0

5.2 Surety0
6.

Claim count information is reported per claim or per claimant (Indicate which)per claimant.....
If not the same in all years, explain in Interrogatory 7.
- 7.1

The information provided in Schedule P will be used by many persons to estimate the adequacy of the current loss and expense reserves, among other things. Are there any especially significant events, coverage, retention or accounting changes that have occurred that must be considered when making such analyses? Yes ☐ No ☒
- 7.2

(An extended statement may be attached.)
.....

SCHEDULE T - EXHIBIT OF PREMIUMS WRITTEN

Allocated by States and Territories									
States, Etc.	1 Active Status (a)	Gross Premiums, Including Policy and Membership Fees, Less Return Premiums and Premiums on Policies Not Taken		4 Dividends Paid or Credited to Policyholders on Direct Business	5 Direct Losses Paid (Deducting Salvage)	6 Direct Losses Incurred	7 Direct Losses Unpaid	8 Finance and Service Charges Not Included in Premiums	9 Direct Premiums Written for Federal Purchasing Groups (Included in Column 2)
		2 Direct Premiums Written	3 Direct Premiums Earned						
1. Alabama AL	L	297	285	0	0	(337)	533	54	0
2. Alaska AK	L	0	0	0	0	(2)	10	0	0
3. Arizona AZ	L	17,443	31,732	0	0	(9,339)	40,913	2	0
4. Arkansas AR	L	6,374	4,391	0	0	(376)	5,108	50	0
5. California CA	L	145,729	142,993	0	10,500	86,325	274,801	1,738	0
6. Colorado CO	L	967	966	0	0	(245)	1,497	0	0
7. Connecticut CT	L	1,203	1,045	0	0	(936)	1,594	24	0
8. Delaware DE	L	0	0	0	0	(61)	23	0	0
9. District of Columbia DC	L	6,609	7,469	0	0	(55,836)	27,336	0	0
10. Florida FL	L	184	313	0	0	(1,052)	1,068	10	0
11. Georgia GA	L	6,450	6,343	0	0	(2,493)	7,630	0	0
12. Hawaii HI	L	0	0	0	0	(134)	57	0	0
13. Idaho ID	L	304	343	0	0	(198)	552	0	0
14. Illinois IL	L	0	0	0	0	(43)	40	0	0
15. Indiana IN	L	32,388	32,729	0	0	(32,930)	48,226	0	0
16. Iowa IA	L	0	0	0	0	(135)	109	0	0
17. Kansas KS	L	737	688	0	0	(39)	766	0	0
18. Kentucky KY	L	0	0	0	0	(2)	8	0	0
19. Louisiana LA	L	463	2,072	0	0	(11,170)	6,542	22	0
20. Maine ME	L	(216)	(6)	0	0	(213)	152	(20)	0
21. Maryland MD	L	5,526	20,676	0	0	(52,932)	64,188	0	0
22. Massachusetts MA	L	0	926	0	0	(6,794)	(6,305)	0	0
23. Michigan MI	L	38,990	37,437	0	0	(6,702)	46,439	158	0
24. Minnesota MN	L	7,366	7,304	0	0	(41,941)	19,341	47	0
25. Mississippi MS	L	1,212	1,201	0	0	(37)	1,406	62	0
26. Missouri MO	L	521	521	0	0	(5,107)	2,298	20	0
27. Montana MT	L	0	0	0	0	(128)	59	0	0
28. Nebraska NE	L	178	171	0	0	(16)	221	0	0
29. Nevada NV	L	0	0	0	0	145	(31)	0	0
30. New Hampshire NH	L	244	240	0	0	(77)	343	0	0
31. New Jersey NJ	L	0	0	0	0	(25)	264	0	0
32. New Mexico NM	L	0	0	0	0	0	0	0	0
33. New York NY	L	1,229	1,278	0	0	(1,706)	2,526	(25)	0
34. North Carolina NC	L	13,826	13,539	0	0	(15,234)	(11,688)	95	0
35. North Dakota ND	L	175	170	0	0	(43)	220	0	0
36. Ohio OH	L	354	352	0	0	(13,432)	3,115	0	0
37. Oklahoma OK	L	1,628	1,627	0	0	(183)	1,923	0	0
38. Oregon OR	L	0	0	0	0	(250)	294	0	0
39. Pennsylvania PA	L	9,627	10,673	0	790,750	(15,564)	238,222	258	0
40. Rhode Island RI	L	119	197	0	0	(90)	278	0	0
41. South Carolina SC	L	2,607	2,683	0	0	751	2,525	96	0
42. South Dakota SD	L	0	0	0	0	(360)	170	0	0
43. Tennessee TN	L	678	661	0	0	(871)	3,304	62	0
44. Texas TX	L	560,370	548,098	0	0	78,307	631,319	8,972	0
45. Utah UT	L	360	347	0	0	(136)	483	0	0
46. Vermont VT	L	0	0	0	0	(389)	175	0	0
47. Virginia VA	L	37,749	36,050	0	0	2,881	39,031	85	0
48. Washington WA	L	961	2,375	0	0	(1,994)	4,100	99	0
49. West Virginia WV	L	372	361	0	0	(56)	463	0	0
50. Wisconsin WI	L	539	543	0	0	(1,800)	1,881	18	0
51. Wyoming WY	L	0	0	0	0	(48)	0	0	0
52. American Samoa AS	N	0	0	0	0	0	0	0	0
53. Guam GU	N	0	0	0	0	0	0	0	0
54. Puerto Rico PR	N	0	0	0	0	0	0	0	0
55. U.S. Virgin Islands VI	N	0	0	0	0	0	0	0	0
56. Northern Mariana Islands MP	N	0	0	0	0	0	0	0	0
57. Canada CAN	N	0	0	0	0	0	0	0	0
58. Aggregate other alien OT	XXX	0	0	0	0	0	0	0	0
59. Totals	XXX	903,563	918,793	0	801,250	(113,047)	1,463,529	11,827	0
DETAILS OF WRITE-INS									
58001.	XXX								
58002.	XXX								
58003.	XXX								
58998. Summary of remaining write-ins for Line 58 from overflow page	XXX	0	0	0	0	0	0	0	0
58999. Totals (Lines 58001 through 58003 plus 58998)(Line 58 above)	XXX	0	0	0	0	0	0	0	0

(a) Active Status Counts:

1. L - Licensed or Chartered - Licensed insurance carrier or domiciled RRG.....	51	4. Q - Qualified - Qualified or accredited reinsurer.....	0
2. R - Registered - Non-domiciled RRGs.....	0	5. D - Domestic Surplus Lines Insurer (DSLII) - Reporting entities authorized to write surplus lines in the state of domicile.....	0
3. E - Eligible - Reporting entities eligible or approved to write surplus lines in the state (other than their state of domicile - see DSLI).....	0	6. N - None of the above - Not allowed to write business in the state.....	6

(b) Explanation of basis of allocation of premiums by states, etc.
Premiums are allocated to those states where the insured risks are located.

SCHEDULE T - PART 2
INTERSTATE COMPACT - EXHIBIT OF PREMIUMS WRITTEN

Allocated by States and Territories

			Direct Business Only			
			1	2	3	4
States, Etc.			Life (Group and Individual)	Annuities (Group and Individual)	Disability Income (Group and Individual)	Long-Term Care (Group and Individual)
			5			6
			Deposit-Type Contracts			Totals
1.	Alabama	AL				
2.	Alaska	AK				
3.	Arizona	AZ				
4.	Arkansas	AR				
5.	California	CA				
6.	Colorado	CO				
7.	Connecticut	CT				
8.	Delaware	DE				
9.	District of Columbia	DC				
10.	Florida	FL				
11.	Georgia	GA				
12.	Hawaii	HI				
13.	Idaho	ID				
14.	Illinois	IL				
15.	Indiana	IN				
16.	Iowa	IA				
17.	Kansas	KS				
18.	Kentucky	KY				
19.	Louisiana	LA				
20.	Maine	ME				
21.	Maryland	MD				
22.	Massachusetts	MA				
23.	Michigan	MI				
24.	Minnesota	MN				
25.	Mississippi	MS				
26.	Missouri	MO				
27.	Montana	MT				
28.	Nebraska	NE				
29.	Nevada	NV				
30.	New Hampshire	NH				
31.	New Jersey	NJ				
32.	New Mexico	NM				
33.	New York	NY				
34.	North Carolina	NC				
35.	North Dakota	ND				
36.	Ohio	OH				
37.	Oklahoma	OK				
38.	Oregon	OR				
39.	Pennsylvania	PA				
40.	Rhode Island	RI				
41.	South Carolina	SC				
42.	South Dakota	SD				
43.	Tennessee	TN				
44.	Texas	TX				
45.	Utah	UT				
46.	Vermont	VT				
47.	Virginia	VA				
48.	Washington	WA				
49.	West Virginia	WV				
50.	Wisconsin	WI				
51.	Wyoming	WY				
52.	American Samoa	AS				
53.	Guam	GU				
54.	Puerto Rico	PR				
55.	U.S. Virgin Islands	VI				
56.	Northern Mariana Islands	MP				
57.	Canada	CAN				
58.	Aggregate Other Alien	OT				
59.	Total					

NONE

SCHEDULE Y – INFORMATION CONCERNING ACTIVITIES OF INSURER MEMBERS OF A HOLDING COMPANY GROUP
PART 1 – ORGANIZATIONAL CHART

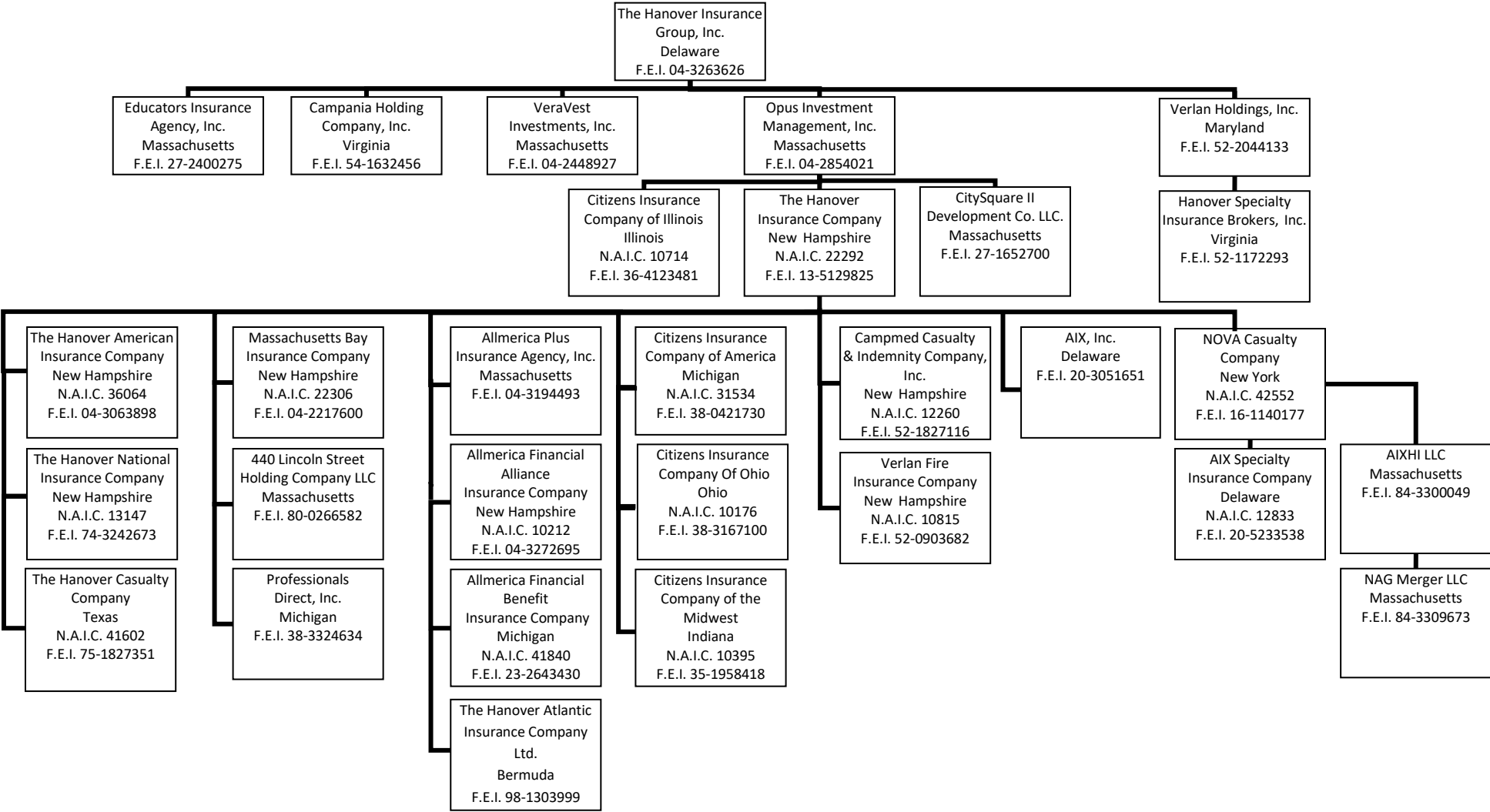

Note: All Companies are wholly-owned.

ANNUAL STATEMENT FOR THE YEAR 2024 OF THE CAMPMED CASUALTY & INDEMNITY COMPANY, INC.

SCHEDULE Y

PART 1A - DETAIL OF INSURANCE HOLDING COMPANY SYSTEM

1	2	3	4	5	6	7	8	9	10	11	12	13	14	15	16
Group Code	Group Name	NAIC Company Code	ID Number	Federal RSSD	CIK	Name of Securities Exchange if Publicly Traded (U.S. or International)	Names of Parent, Subsidiaries Or Affiliates	Domi-ciliary Location	Relation-ship to Reporting Entity	Directly Controlled by (Name of Entity/Person)	Type of Control (Ownership, Board, Management, Attorney-in-Fact, Influence, Other)	If Control is Owner-ship Provide Percen-tage	Ultimate Controlling Entity(ies)/Person(s)	Is an SCA Filing Re-quired? (Yes/No)	*
.....	The Hanover Insurance Group	80-0266582	440 Lincoln Street Holding Company LLCMA.....NIA.....	The Hanover Insurance Company	Ownership, Board,Management	100.000 ...	The Hanover Insurance Group, Inc.NO.....
.....	The Hanover Insurance Group	84-3300049	AIXHI LLCMA.....NIA.....	Nova Casualty Company	Ownership, Board,Management	100.000 ...	The Hanover Insurance Group, Inc.NO.....
.0088	The Hanover Insurance Group12833	20-5233538	AIX Specialty Insurance CompanyDE.....IA.....	Nova Casualty Company	Ownership, Board,Management	100.000 ...	The Hanover Insurance Group, Inc.NO.....
.....	The Hanover Insurance Group	20-3051651	AIX, Inc.DE.....NIA.....	The Hanover Insurance Company	Ownership, Board,Management	100.000 ...	The Hanover Insurance Group, Inc.NO.....
.0088	The Hanover Insurance Group10212	04-3272695	Allmerica Financial Alliance Insurance Co. .	..NH.....IA.....	The Hanover Insurance Company	Ownership, Board,Management	100.000 ...	The Hanover Insurance Group, Inc.NO.....
.0088	The Hanover Insurance Group41840	23-2643430	Allmerica Financial Benefit Insurance Co.MI.....IA.....	The Hanover Insurance Company	Ownership, Board,Management	100.000 ...	The Hanover Insurance Group, Inc.NO.....
.....	The Hanover Insurance Group	04-3194493	Allmerica Plus Insurance Agency, Inc.MA.....NIA.....	The Hanover Insurance Company	Ownership, Board,Management	100.000 ...	The Hanover Insurance Group, Inc.NO.....
.....	The Hanover Insurance Group	54-1632456	Campania Holding Company, Inc.VA.....NIA.....	The Hanover Insurance Group, Inc.	Ownership, Board,Management	100.000 ...	The Hanover Insurance Group, Inc.NO.....
.0088	The Hanover Insurance Group12260	52-1827116	Campmed Casualty & Indemnity Co. Inc.NH.....RE.....	The Hanover Insurance Company	Ownership, Board,Management	100.000 ...	The Hanover Insurance Group, Inc.NO.....
.0088	The Hanover Insurance Group31534	38-0421730	Citizens Insurance Company of AmericaMI.....IA.....	The Hanover Insurance Company	Ownership, Board,Management	100.000 ...	The Hanover Insurance Group, Inc.NO.....
.0088	The Hanover Insurance Group10714	36-4123481	Citizens Insurance Company of IllinoisIL.....IA.....	Opus Investment Management, Inc.	Ownership, Board,Management	100.000 ...	The Hanover Insurance Group, Inc.NO.....
.0088	The Hanover Insurance Group10176	38-3167100	Citizens Insurance Company of OhioOH.....IA.....	The Hanover Insurance Company	Ownership, Board,Management	100.000 ...	The Hanover Insurance Group, Inc.NO.....
.0088	The Hanover Insurance Group10395	35-1958418	Citizens Insurance Company of the MidwestIN.....IA.....	The Hanover Insurance Company	Ownership, Board,Management	100.000 ...	The Hanover Insurance Group, Inc.NO.....
.....	The Hanover Insurance Group	27-1652700	CitySquare II Development Co., L.L.CMA.....NIA.....	Opus Investment Management, Inc.	Ownership, Board,Management	100.000 ...	The Hanover Insurance Group, Inc.NO.....
.....	The Hanover Insurance Group	27-2400275	Educators Insurance Agency, Inc.MA.....NIA.....	The Hanover Insurance Group, Inc.	Ownership, Board,Management	100.000 ...	The Hanover Insurance Group, Inc.NO.....
.....	The Hanover Insurance Group	52-1172293	Hanover Specialty Insurance Brokers, Inc.VA.....NIA.....	Verlan Holdings, Inc.	Ownership, Board,Management	100.000 ...	The Hanover Insurance Group, Inc.NO.....
.0088	The Hanover Insurance Group22306	04-2217600	Massachusetts Bay Insurance CompanyNH.....IA.....	The Hanover Insurance Company	Ownership, Board,Management	100.000 ...	The Hanover Insurance Group, Inc.NO.....
.....	The Hanover Insurance Group	84-3309673	NAG Merger LLCMA.....NIA.....	AIXHI LLC	Ownership, Board,Management	100.000 ...	The Hanover Insurance Group, Inc.NO.....
.0088	The Hanover Insurance Group42552	16-1140177	NOVA Casualty CompanyNY.....IA.....	The Hanover Insurance Company	Ownership, Board,Management	100.000 ...	The Hanover Insurance Group, Inc.NO.....
.....	The Hanover Insurance Group	04-2854021	Opus Investment Management, Inc.MA.....UIP.....	The Hanover Insurance Group, Inc.	Ownership, Board,Management	100.000 ...	The Hanover Insurance Group, Inc.NO.....
.....	The Hanover Insurance Group	38-3324634	Professionals Direct, Inc.MI.....NIA.....	The Hanover Insurance Company	Ownership, Board,Management	100.000 ...	The Hanover Insurance Group, Inc.NO.....
.0088	The Hanover Insurance Group36064	04-3063898	The Hanover American Insurance CompanyNH.....IA.....	The Hanover Insurance Company	Ownership, Board,Management	100.000 ...	The Hanover Insurance Group, Inc.NO.....
.....	The Hanover Insurance Group	98-1303999	The Hanover Atlantic Insurance Company Ltd.	..BMJ.....IA.....	The Hanover Insurance Company	Ownership, Board,Management	100.000 ...	The Hanover Insurance Group, Inc.YES.....
.0088	The Hanover Insurance Group41602	75-1827351	The Hanover Casualty CompanyTX.....IA.....	The Hanover Insurance Company	Ownership, Board,Management	100.000 ...	The Hanover Insurance Group, Inc.NO.....
.0088	The Hanover Insurance Group22292	13-5129825	The Hanover Insurance CompanyNH.....UDP.....	Opus Investment Management, Inc.	Ownership, Board,Management	100.000 ...	The Hanover Insurance Group, Inc.NO.....
.0088	The Hanover Insurance Group	04-3263626	New York Stock Exchange .	The Hanover Insurance Group, Inc.DE.....UIP.....	0.000NO.....
.0088	The Hanover Insurance Group13147	74-3242673	The Hanover National Insurance CompanyNH.....IA.....	The Hanover Insurance Company	Ownership, Board,Management	100.000 ...	The Hanover Insurance Group, Inc.NO.....
.....	The Hanover Insurance Group	04-2448927	VeraVest Investments, Inc.MA.....NIA.....	The Hanover Insurance Group, Inc.	Ownership, Board,Management	100.000 ...	The Hanover Insurance Group, Inc.NO.....
.0088	The Hanover Insurance Group10815	52-0903682	Verlan Fire Insurance CompanyNH.....IA.....	The Hanover Insurance Company	Ownership, Board,Management	100.000 ...	The Hanover Insurance Group, Inc.NO.....
.....	The Hanover Insurance Group	52-2044133	Verlan Holdings, Inc.MD.....NIA.....	The Hanover Insurance Group, Inc.	Ownership, Board,Management	100.000 ...	The Hanover Insurance Group, Inc.NO.....

Asterisk

NONE

SCHEDULE Y
PART 2 - SUMMARY OF INSURER’S TRANSACTIONS WITH ANY AFFILIATES

1	2	3	4	5	6	7	8	9	10	11	12	13
NAIC Company Code	ID Number	Names of Insurers and Parent, Subsidiaries or Affiliates	Shareholder Dividends	Capital Contributions	Purchases, Sales or Exchanges of Loans, Securities, Real Estate, Mortgage Loans or Other Investments	Income/ (Disbursements) Incurred in Connection with Guarantees or Undertakings for the Benefit of any Affiliate(s)	Management Agreements and Service Contracts	Income/ (Disbursements) Incurred Under Reinsurance Agreements	*	Any Other Material Activity Not in the Ordinary Course of the Insurer's Business	Totals	Reinsurance Recoverable/ (Payable) on Losses and/or Reserve Credit Taken/(Liability)
.....12833	20-5233538	AIX Specialty Insurance Co.01,000,0000000001,000,000384,214,972
.....10212	04-3272695	Allmerica Financial Alliance Ins Co.(1,000,000)0000000(1,000,000)272,953,749
.....41840	23-2643430	Allmerica Financial Benefit Ins Co.010,000,000000(143,336,066)00(133,336,066)1,177,641,594
.....04-3194493	04-3194493	Allmerica Plus Insurance Agency, Inc.(200,000)0000000(200,000)0
.....12260	52-1827116	Campmed Casualty & Indemnity Company, Inc.(400,000)0000000(400,000)2,691,785
.....31534	38-0421730	Citizens Insurance Co. of America(59,000,000)000140,927,5435,801,2070087,728,750(477,061,784)
.....10714	36-4123481	Citizens Insurance Co. of Illinois(900,000)0000000(900,000)62,063,513
.....10176	38-3167100	Citizens Insurance Co. of Ohio(750,000)0000000(750,000)6,256,218
.....10395	35-1958418	Citizens Insurance Co. of the Midwest(3,000,000)0000(109,790,825)00(112,790,825)1,438,584,462
.....36064	04-3063898	The Hanover American Insurance Co.(2,600,000)0000(92,322,520)00(94,922,520)518,948,594
.....98-1300399	98-1300399	The Hanover Atlantic Insurance Company00000(72,989,229)00(72,989,229)180,597,897
.....22292	13-5129825	The Hanover Insurance Company(30,550,000)(10,000,000)00(29,072,818)682,846,8430(125,000,000)488,224,025(5,376,956,325)
.....41602	75-1827351	The Hanover Casualty Company(700,000)0000000(700,000)79,379,582
.....22306	04-2217600	Massachusetts Bay Insurance Company(1,000,000)0000(181,309,357)00(182,309,357)1,027,100,455
.....42552	16-1140177	NOVA Casualty Co.0(1,000,000)000000(1,000,000)569,737,131
.....04-3263626	04-3263626	The Hanover Insurance Group, Inc.100,900,000000(111,854,725)00125,000,000114,045,2750
.....13147	74-3242673	The Hanover National Insurance Company(250,000)0000000(250,000)0
.....10815	52-0903682	Verlan Fire Insurance Co.(550,000)0000(88,900,053)00(89,450,053)133,848,157
.....04-2854021	04-2854021	Opus Investment Management, Inc.0000000000
.....9999999 Control Totals9999999 Control Totals9999999 Control Totals000000XXX000

ANNUAL STATEMENT FOR THE YEAR 2024 OF THE CAMPMED CASUALTY & INDEMNITY COMPANY, INC.

SCHEDULE Y

PART 3 - ULTIMATE CONTROLLING PARTY AND LISTING OF OTHER U.S. INSURANCE GROUPS OR ENTITIES UNDER THAT ULTIMATE CONTROLLING PARTY'S CONTROL

1	2	3	4	5	6	7	8
		Ownership Percentage Column 2 of Column 1	Granted Disclaimer of Control\ Affiliation of Column 2 Over Column 1 (Yes/No)			Ownership Percentage (Column 5 of Column 6)	Granted Disclaimer of Control\ Affiliation of Column 5 Over Column 6 (Yes/No)
Insurers in Holding Company	Owners with Greater Than 10% Ownership			Ultimate Controlling Party	U.S. Insurance Groups or Entities Controlled by Column 5		
AIX Specialty Insurance Insurance Company	NOVA Casualty Company	100.000NO.....	The Hanover Insurance Group, Inc.	The Hanover Insurance Group	100.000NO.....
Allmerica Financial Alliance Insurance Co.	The Hanover Insurance Company	100.000NO.....	The Hanover Insurance Group, Inc.	The Hanover Insurance Group	100.000NO.....
Allmerica Financial Benefit Insurance Co.	The Hanover Insurance Company	100.000NO.....	The Hanover Insurance Group, Inc.	The Hanover Insurance Group	100.000NO.....
Campmed Casualty & Indemnity Co. Inc.	The Hanover Insurance Company	100.000NO.....	The Hanover Insurance Group, Inc.	The Hanover Insurance Group	100.000NO.....
Citizens Insurance Company of America	The Hanover Insurance Company	100.000NO.....	The Hanover Insurance Group, Inc.	The Hanover Insurance Group	100.000NO.....
Citizens Insurance Company of Illinois	Opus Investment Management, Inc.	100.000NO.....	The Hanover Insurance Group, Inc.	The Hanover Insurance Group	100.000NO.....
Citizens Insurance Company of Ohio	The Hanover Insurance Company	100.000NO.....	The Hanover Insurance Group, Inc.	The Hanover Insurance Group	100.000NO.....
Citizens Insurance Company of the Midwest	The Hanover Insurance Company	100.000NO.....	The Hanover Insurance Group, Inc.	The Hanover Insurance Group	100.000NO.....
Massachusetts Bay Insurance Company	The Hanover Insurance Company	100.000NO.....	The Hanover Insurance Group, Inc.	The Hanover Insurance Group	100.000NO.....
NOVA Casualty Company	The Hanover Insurance Company	100.000NO.....	The Hanover Insurance Group, Inc.	The Hanover Insurance Group	100.000NO.....
The Hanover American Insurance Company	The Hanover Insurance Company	100.000NO.....	The Hanover Insurance Group, Inc.	The Hanover Insurance Group	100.000NO.....
The Hanover Atlantic Insurance Company	The Hanover Insurance Company	100.000NO.....	The Hanover Insurance Group, Inc.	The Hanover Insurance Group	100.000NO.....
The Hanover Casualty Company	The Hanover Insurance Company	100.000NO.....	The Hanover Insurance Group, Inc.	The Hanover Insurance Group	100.000NO.....
The Hanover Insurance Company	Opus Investment Management, Inc.	100.000NO.....	The Hanover Insurance Group, Inc.	The Hanover Insurance Group	100.000NO.....
The Hanover National Insurance Company	The Hanover Insurance Company	100.000NO.....	The Hanover Insurance Group, Inc.	The Hanover Insurance Group	100.000NO.....
Verlan Fire Insurance Company	The Hanover Insurance Company	100.000NO.....	The Hanover Insurance Group, Inc.	The Hanover Insurance Group	100.000NO.....
.....
.....
.....
.....
.....

ANNUAL STATEMENT FOR THE YEAR 2024 OF THE CAMPMED CASUALTY & INDEMNITY COMPANY, INC.

SUPPLEMENTAL EXHIBITS AND SCHEDULES INTERROGATORIES

REQUIRED FILINGS

The following supplemental reports are required to be filed as part of your statement filing unless specifically waived by the domiciliary state. However, in the event that your domiciliary state waives the filing requirement, your response of **WAIVED** to the specific interrogatory will be accepted in lieu of filing a “NONE” report and a bar code will be printed below. If the supplement is required of your company but is not being filed for whatever reason enter **SEE EXPLANATION** and provide an explanation following the interrogatory questions.

		Responses
MARCH FILING		
1.	Will an actuarial opinion be filed by March 1?	YES
2.	Will the Supplemental Compensation Exhibit be filed with the state of domicile by March 1?	YES
3.	Will the confidential Risk-based Capital Report be filed with the NAIC by March 1?.....	YES
4.	Will the confidential Risk-based Capital Report be filed with the state of domicile, if required by March 1?.....	YES
APRIL FILING		
5.	Will the Insurance Expense Exhibit be filed with the state of domicile and the NAIC by April 1?	YES
6.	Will Management’s Discussion and Analysis be filed by April 1?	YES
7.	Will the Supplemental Investment Risk Interrogatories be filed by April 1?	YES
MAY FILING		
8.	Will this company be included in a combined annual statement which is filed with the NAIC by May 1?	YES
JUNE FILING		
9.	Will an audited financial report be filed by June 1?	YES
10.	Will Accountant's Letter of Qualifications be filed with the state of domicile and electronically with the NAIC by June 1?	YES

SUPPLEMENTAL FILINGS

The following supplemental reports are required to be filed as part of your annual statement filing **if your company is engaged in the type of business covered by the supplement. However, in the event that your company does not transact the type of business for which the special report must be filed, your response of NO to the specific interrogatory will be accepted in lieu of filing a “NONE” report and a bar code will be printed below.** If the supplement is required of your company but is not being filed for whatever reason enter **SEE EXPLANATION** and provide an explanation following the interrogatory questions.

MARCH FILING		
11.	Will Schedule SIS (Stockholder Information Supplement) be filed with the state of domicile by March 1?	NO
12.	Will the Financial Guaranty Insurance Exhibit be filed by March 1?.....	NO
13.	Will the Medicare Supplement Insurance Experience Exhibit be filed with the state of domicile and the NAIC by March 1?.....	NO
14.	Will Supplement A to Schedule T (Medical Professional Liability Supplement) be filed by March 1?	YES
15.	Will the Trusteed Surplus Statement be filed with the state of domicile and the NAIC by March 1?	NO
16.	Will the Premiums Attributed to Protected Cells Exhibit be filed by March 1?	NO
17.	Will the Reinsurance Summary Supplemental Filing for General Interrogatory 9 be filed with the state of domicile and the NAIC by March 1? ...	NO
18.	Will the Medicare Part D Coverage Supplement be filed with the state of domicile and the NAIC by March 1?.....	NO
19.	Will the confidential Actuarial Opinion Summary be filed with the state of domicile, if required, by March 15 (or the date otherwise specified)?..	YES
20.	Will the Reinsurance Attestation Supplement be filed with the state of domicile and the NAIC by March 1?	NO
21.	Will the Exceptions to the Reinsurance Attestation Supplement be filed with the state of domicile by March 1?	NO
22.	Will the Bail Bond Supplement be filed with the state of domicile and the NAIC by March 1?	NO
23.	Will the Director and Officer Insurance Coverage Supplement be filed with the state of domicile and the NAIC by March 1?	NO
24.	Will an approval from the reporting entity’s state of domicile for relief related to the five-year rotation requirement for lead audit partner be filed electronically with the NAIC by March 1?	NO
25.	Will an approval from the reporting entity’s state of domicile for relief related to the one-year cooling off period for independent CPA be filed electronically with the NAIC by March 1?	NO
26.	Will an approval from the reporting entity’s state of domicile for relief related to the Requirements for Audit Committees be filed electronically with the NAIC by March 1?.....	NO
27.	Will the Supplemental Schedule for Reinsurance Counterparty Reporting Exception - Asbestos and Pollution Contracts be filed with the state of domicile and the NAIC by March 1?.....	NO
28.	Will the Exhibit of Other Liabilities by Lines of Business be filed with the state of domicile and the NAIC by March 1?.....	YES
29.	Will the Market Conduct Annual Statement (MCAS) Premium Exhibit for Year be filed with appropriate jurisdictions and with the NAIC by March 1?.....	NO
APRIL FILING		
30.	Will the Credit Insurance Experience Exhibit be filed with the state of domicile and the NAIC by April 1?	NO
31.	Will the Long-term Care Experience Reporting Forms be filed with the state of domicile and the NAIC by April 1?	NO
32.	Will the Accident and Health Policy Experience Exhibit be filed by April 1?	NO
33.	Will the Supplemental Health Care Exhibit (Parts 1 and 2) be filed with the state of domicile and the NAIC by April 1?	NO
34.	Will the Cybersecurity Insurance Coverage Supplement be filed with the state of domicile and the NAIC by April 1?	NO
35.	Will the Life, Health & Annuity Guaranty Association Assessable Premium Exhibit - Parts 1 and 2 be filed with the state of domicile and the NAIC by April 1?	NO
36.	Will the Private Flood Insurance Supplement be filed with the state of domicile and the NAIC by April 1?	NO
37.	Will the Mortgage Guaranty Insurance Exhibit be filed with the state of domicile and the NAIC by April 1?	NO
AUGUST FILING		
38.	Will Management’s Report of Internal Control Over Financial Reporting be filed with the state of domicile by August 1?	YES
Explanations:		
11.		
12.		
13.		
15.		
16.		
17.		
18.		
20.		
21.		
22.		
23.		
24.		
25.		
26.		
27.		
29.		
30.		
31.		
32.		
33.		
34.		
35.		
36.		
37.		

Bar Codes:

11.	SIS Stockholder Information Supplement [Document Identifier 420]	
12.	Financial Guaranty Insurance Exhibit [Document Identifier 240]	
13.	Medicare Supplement Insurance Experience Exhibit [Document Identifier 360]	
15.	Trusteed Surplus Statement [Document Identifier 490]	
16.	Premiums Attributed to Protected Cells Exhibit [Document Identifier 385]	
17.	Reinsurance Summary Supplemental Filing [Document Identifier 401]	

ANNUAL STATEMENT FOR THE YEAR 2024 OF THE CAMPMED CASUALTY & INDEMNITY COMPANY, INC.

SUPPLEMENTAL EXHIBITS AND SCHEDULES INTERROGATORIES

18.	Medicare Part D Coverage Supplement [Document Identifier 365]	 <div>1 2 2 6 0 2 0 2 4 3 6 5 0 0 0 0 0</div>
20.	Reinsurance Attestation Supplement [Document Identifier 399]	 <div>1 2 2 6 0 2 0 2 4 3 8 8 0 0 0 0 0</div>
21.	Exceptions to the Reinsurance Attestation Supplement [Document Identifier 400]	 <div>1 2 2 6 0 2 0 2 4 4 0 0 0 0 0 0 0</div>
22.	Bail Bond Supplement [Document Identifier 500]	 <div>1 2 2 6 0 2 0 2 4 5 0 0 0 0 0 0 0</div>
23.	Director and Officer Insurance Coverage Supplement [Document Identifier 505]	 <div>1 2 2 6 0 2 0 2 4 5 0 5 0 0 0 0 0</div>
24.	Relief from the five-year rotation requirement for lead audit partner [Document Identifier 224]	 <div>1 2 2 6 0 2 0 2 4 2 2 4 0 0 0 0 0</div>
25.	Relief from the one-year cooling off period for independent CPA [Document Identifier 225]	 <div>1 2 2 6 0 2 0 2 4 2 2 5 0 0 0 0 0</div>
26.	Relief from the Requirements for Audit Committees [Document Identifier 226]	 <div>1 2 2 6 0 2 0 2 4 2 2 6 0 0 0 0 0</div>
27.	Reinsurance Counterparty Reporting Exception – Asbestos and Pollution Contracts [Document Identifier 555]	 <div>1 2 2 6 0 2 0 2 4 5 5 5 0 0 0 0 0</div>
29.	Market Conduct Annual Statement (MCAS) Premium Exhibit [Document Identifier 600]	 <div>1 2 2 6 0 2 0 2 4 6 0 0 0 0 0 0 0</div>
30.	Credit Insurance Experience Exhibit [Document Identifier 230]	 <div>1 2 2 6 0 2 0 2 4 2 3 0 0 0 0 0 0</div>
31.	Long-Term Care Experience Reporting Forms [Document Identifier 306]	 <div>1 2 2 6 0 2 0 2 4 3 0 6 0 0 0 0 0</div>
32.	Accident and Health Policy Experience Exhibit [Document Identifier 210]	 <div>1 2 2 6 0 2 0 2 4 2 1 0 0 0 0 0 0</div>
33.	Supplemental Health Care Exhibit (Parts 1 and 2) [Document Identifier 216]	 <div>1 2 2 6 0 2 0 2 4 2 1 6 0 0 0 0 0</div>
34.	Cybersecurity and Identity Theft Insurance Coverage Supplement [Document Identifier 550]	 <div>1 2 2 6 0 2 0 2 4 5 5 0 0 0 0 0 0</div>
35.	Life, Health & Annuity Guaranty Association Assessable Premium Exhibit - Parts 1 and 2 [Document Identifier 290]	 <div>1 2 2 6 0 2 0 2 4 2 9 0 0 0 0 0 0</div>
36.	Private Flood Insurance Supplement [Document Identifier 560]	 <div>1 2 2 6 0 2 0 2 4 5 6 0 0 0 0 0 0</div>
37.	Will the Mortgage Guaranty Insurance Exhibit [Document Identifier 565]	 <div>1 2 2 6 0 2 0 2 4 5 6 5 0 0 0 0 0</div>

NONE

SUMMARY INVESTMENT SCHEDULE

Investment Categories	Gross Investment Holdings		Admitted Assets as Reported in the Annual Statement			
	1	2	3	4	5	6
	Amount	Percentage of Column 1 Line 13	Amount	Securities Lending Reinvested Collateral Amount	Total (Col. 3 + 4) Amount	Percentage of Column 5 Line 13
1. Long-Term Bonds (Schedule D, Part 1):						
1.01 U.S. governments	6,713,495	33.420	6,713,495	0	6,713,495	33.420
1.02 All other governments	0	0.000	0	0	0	0.000
1.03 U.S. states, territories and possessions, etc. guaranteed	2,256,958	11.235	2,256,958	0	2,256,958	11.235
1.04 U.S. political subdivisions of states, territories, and possessions, guaranteed	1,177,974	5.864	1,177,974	0	1,177,974	5.864
1.05 U.S. special revenue and special assessment obligations, etc. non-guaranteed	5,177,236	25.772	5,177,236	0	5,177,236	25.772
1.06 Industrial and miscellaneous	4,451,523	22.160	4,451,523	0	4,451,523	22.160
1.07 Hybrid securities	0	0.000	0	0	0	0.000
1.08 Parent, subsidiaries and affiliates	0	0.000	0	0	0	0.000
1.09 SVO identified funds	0	0.000	0	0	0	0.000
1.10 Unaffiliated bank loans	0	0.000	0	0	0	0.000
1.11 Unaffiliated certificates of deposit	0	0.000	0	0	0	0.000
1.12 Total long-term bonds	19,777,187	98.451	19,777,187	0	19,777,187	98.451
2. Preferred stocks (Schedule D, Part 2, Section 1):						
2.01 Industrial and miscellaneous (Unaffiliated)	0	0.000	0	0	0	0.000
2.02 Parent, subsidiaries and affiliates	0	0.000	0	0	0	0.000
2.03 Total preferred stocks	0	0.000	0	0	0	0.000
3. Common stocks (Schedule D, Part 2, Section 2):						
3.01 Industrial and miscellaneous Publicly traded (Unaffiliated)	0	0.000	0	0	0	0.000
3.02 Industrial and miscellaneous Other (Unaffiliated)	0	0.000	0	0	0	0.000
3.03 Parent, subsidiaries and affiliates Publicly traded	0	0.000	0	0	0	0.000
3.04 Parent, subsidiaries and affiliates Other	0	0.000	0	0	0	0.000
3.05 Mutual funds	0	0.000	0	0	0	0.000
3.06 Unit investment trusts	0	0.000	0	0	0	0.000
3.07 Closed-end funds	0	0.000	0	0	0	0.000
3.08 Exchange traded funds	0	0.000	0	0	0	0.000
3.09 Total common stocks	0	0.000	0	0	0	0.000
4. Mortgage loans (Schedule B):						
4.01 Farm mortgages	0	0.000	0	0	0	0.000
4.02 Residential mortgages	0	0.000	0	0	0	0.000
4.03 Commercial mortgages	0	0.000	0	0	0	0.000
4.04 Mezzanine real estate loans	0	0.000	0	0	0	0.000
4.05 Total valuation allowance	0	0.000	0	0	0	0.000
4.06 Total mortgage loans	0	0.000	0	0	0	0.000
5. Real estate (Schedule A):						
5.01 Properties occupied by company	0	0.000	0	0	0	0.000
5.02 Properties held for production of income	0	0.000	0	0	0	0.000
5.03 Properties held for sale	0	0.000	0	0	0	0.000
5.04 Total real estate	0	0.000	0	0	0	0.000
6. Cash, cash equivalents and short-term investments:						
6.01 Cash (Schedule E, Part 1)	7,230	0.036	7,230	0	7,230	0.036
6.02 Cash equivalents (Schedule E, Part 2)	288,873	1.438	288,873	0	288,873	1.438
6.03 Short-term investments (Schedule DA)	0	0.000	0	0	0	0.000
6.04 Total cash, cash equivalents and short-term investments	296,103	1.474	296,103	0	296,103	1.474
7. Contract loans	0	0.000	0	0	0	0.000
8. Derivatives (Schedule DB)	0	0.000	0	0	0	0.000
9. Other invested assets (Schedule BA)	0	0.000	0	0	0	0.000
10. Receivables for securities	15,000	0.075	15,000	0	15,000	0.075
11. Securities Lending (Schedule DL, Part 1).....	0	0.000	0	XXX	XXX	XXX
12. Other invested assets (Page 2, Line 11)	0	0.000	0	0	0	0.000
13. Total invested assets	20,088,290	100.000	20,088,289	0	20,088,289	100.000

SCHEDULE A - VERIFICATION BETWEEN YEARS

Real Estate

1. Book/adjusted carrying value, December 31 of prior year

2. Cost of acquired:

2.1 Actual cost at time of acquisition (Part 2, Column 6)

2.2 Additional investment made after acquisition (Part 2, Column 9)

3. Current year change in encumbrances:

3.1 Totals, Part 1, Column 13

3.2 Totals, Part 3, Column 11

4. Total gain (loss) on disposals, Part 3, Column 18

5. Deduct amounts received on disposals, Part 3, Column 15

6. Total foreign exchange change in book/adjusted carrying value:

6.1 Totals, Part 1, Column 15

6.2 Totals, Part 3, Column 13

7. Deduct current year's other-than-temporary impairment recognized:

7.1 Totals, Part 1, Column 12

7.2 Totals, Part 3, Column 10

8. Deduct current year's depreciation:

8.1 Totals, Part 1, Column 11

8.2 Totals, Part 3, Column 9

9. Book/adjusted carrying value at the end of current period (Lines 1+2+3+4-5+6-7-8)

10. Deduct total nonadmitted amounts

11. Statement value at end of current period (Line 9 minus Line 10)

NONE

SCHEDULE B - VERIFICATION BETWEEN YEARS

Mortgage Loans

1. Book value/recorded investment excluding accrued interest, December 31 of prior year

2. Cost of acquired:

2.1 Actual cost at time of acquisition (Part 2, Column 7)

2.2 Additional investment made after acquisition (Part 2, Column 8)

3. Capitalized deferred interest and other:

3.1 Totals, Part 1, Column 12

3.2 Totals, Part 3, Column 11

4. Accrual of discount

5. Unrealized valuation increase/(decrease):

5.1 Totals, Part 1, Column 9

5.2 Totals, Part 3, Column 8

6. Total gain (loss) on disposals, Part 3, Column 18

7. Deduct amounts received on disposals, Part 3, Column 15

8. Deduct amortization of premium and mortgage interest points and commitment fees

9. Total foreign exchange change in book value/recorded investment excluding accrued interest:

9.1 Totals, Part 1, Column 13

9.2 Totals, Part 3, Column 13

10. Deduct current year's other-than-temporary impairment recognized:

10.1 Totals, Part 1, Column 11

10.2 Totals, Part 3, Column 10

11. Book value/recorded investment excluding accrued interest at end of current period (Lines 1+2+3+4+5+6-7-8+9-10)

12. Total valuation allowance

13. Subtotal (Line 11 plus Line 12)

14. Deduct total nonadmitted amounts

15. Statement value of mortgages owned at end of current period (Line 13 minus Line 14)

NONE

SCHEDULE BA - VERIFICATION BETWEEN YEARS

Other Long-Term Invested Assets

1.	Book/adjusted carrying value, December 31 of prior year	
2.	Cost of acquired:	
	2.1 Actual cost at time of acquisition (Part 2, Column 8)	
	2.2 Additional investment made after acquisition (Part 2, Column 9)	
3.	Capitalized deferred interest and other:	
	3.1 Totals, Part 1, Column 16	
	3.2 Totals, Part 3, Column 12	
4.	Accrual of discount	
5.	Unrealized valuation increase/(decrease):	
	5.1 Totals, Part 1, Column 13	
	5.2 Totals, Part 3, Column 9	
6.	Total gain (loss) on disposals, Part 3, Column 19	
7.	Deduct amounts received on disposals, Part 3, Column 16	
8.	Deduct amortization of premium and depreciation	
9.	Total foreign exchange change in book/adjusted carrying value:	
	9.1 Totals, Part 1, Column 17	
	9.2 Totals, Part 3, Column 14	
10.	Deduct current year's other-than-temporary impairment recognized:	
	10.1 Totals, Part 1, Column 15	
	10.2 Totals, Part 3, Column 11	
11.	Book/adjusted carrying value at end of current period (Lines 1+2+3+4+5+6-7-8+9-10)	
12.	Deduct total nonadmitted amounts	
13.	Statement value at end of current period (Line 11 minus Line 12)	

NONE

SCHEDULE D - VERIFICATION BETWEEN YEARS

Bonds and Stocks

1.	Book/adjusted carrying value, December 31 of prior year	19,820,469
2.	Cost of bonds and stocks acquired, Part 3, Column 7	4,820,170
3.	Accrual of discount	34,665
4.	Unrealized valuation increase/(decrease):	
	4.1. Part 1, Column 12	0
	4.2. Part 2, Section 1, Column 15	0
	4.3. Part 2, Section 2, Column 13	0
	4.4. Part 4, Column 11	0
5.	Total gain (loss) on disposals, Part 4, Column 19	(91,111)
6.	Deduction consideration for bonds and stocks disposed of, Part 4, Column 7	4,793,625
7.	Deduct amortization of premium	13,381
8.	Total foreign exchange change in book/adjusted carrying value:	
	8.1. Part 1, Column 15	0
	8.2. Part 2, Section 1, Column 19	0
	8.3. Part 2, Section 2, Column 16	0
	8.4. Part 4, Column 15	0
9.	Deduct current year's other-than-temporary impairment recognized:	
	9.1. Part 1, Column 14	0
	9.2. Part 2, Section 1, Column 17	0
	9.3. Part 2, Section 2, Column 14	0
	9.4. Part 4, Column 13	0
10.	Total investment income recognized as a result of prepayment penalties and/or acceleration fees, Note 5Q, Line 2	0
11.	Book/adjusted carrying value at end of current period (Lines 1+2+3+4+5-6-7+8-9+10)	19,777,187
12.	Deduct total nonadmitted amounts	0
13.	Statement value at end of current period (Line 11 minus Line 12)	19,777,187

SCHEDULE D - SUMMARY BY COUNTRY

Long-Term Bonds and Stocks OWNED December 31 of Current Year

Description		1 Book/Adjusted Carrying Value	2 Fair Value	3 Actual Cost	4 Par Value of Bonds
BONDS					
Governments (Including all obligations guaranteed by governments)	1. United States 2. Canada 3. Other Countries	6,713,495 0 0	6,099,351 0 0	6,677,037 0 0	6,798,470 0 0
	4. Totals	6,713,495	6,099,351	6,677,037	6,798,470
U.S. States, Territories and Possessions (Direct and guaranteed)	5. Totals	2,256,958	1,937,957	2,270,930	2,250,000
U.S. Political Subdivisions of States, Territories and Possessions (Direct and guaranteed)	6. Totals	1,177,974	998,006	1,178,215	1,180,000
U.S. Special Revenue and Special Assessment Obligations and all Non-Guaranteed Obligations of Agencies and Authorities of Governments and their Political Subdivisions	7. Totals	5,177,236	4,859,597	5,160,913	5,278,017
Industrial and Miscellaneous, SVO Identified Funds, Unaffiliated Bank Loans, Unaffiliated Certificates of Deposit and Hybrid Securities (unaffiliated)	8. United States 9. Canada 10. Other Countries	4,352,723 0 98,800	4,286,109 0 98,951	4,337,655 0 98,522	4,370,000 0 100,000
	11. Totals	4,451,523	4,385,060	4,436,177	4,470,000
Parent, Subsidiaries and Affiliates	12. Totals	0	0	0	0
	13. Total Bonds	19,777,187	18,279,971	19,723,272	19,976,487
PREFERRED STOCKS					
Industrial and Miscellaneous (unaffiliated)	14. United States 15. Canada 16. Other Countries	0 0 0	0 0 0	0 0 0	
	17. Totals	0	0	0	
Parent, Subsidiaries and Affiliates	18. Totals	0	0	0	
	19. Total Preferred Stocks	0	0	0	
COMMON STOCKS					
Industrial and Miscellaneous (unaffiliated), Mutual Funds, Unit Investment Trusts, Closed-End Funds and Exchange Traded Funds	20. United States 21. Canada 22. Other Countries	0 0 0	0 0 0	0 0 0	
	23. Totals	0	0	0	
Parent, Subsidiaries and Affiliates	24. Totals	0	0	0	
	25. Total Common Stocks	0	0	0	
	26. Total Stocks	0	0	0	
	27. Total Bonds and Stocks	19,777,187	18,279,971	19,723,272	

ANNUAL STATEMENT FOR THE YEAR 2024 OF THE CAMPMED CASUALTY & INDEMNITY COMPANY, INC.

SCHEDULE D - PART 1A - SECTION 1

Quality and Maturity Distribution of All Bonds Owned December 31, at Book/Adjusted Carrying Values by Major Types of Issues and NAIC Designations

NAIC Designation	1 1 Year or Less	2 Over 1 Year Through 5 Years	3 Over 5 Years Through 10 Years	4 Over 10 Years Through 20 Years	5 Over 20 Years	6 No Maturity Date	7 Total Current Year	8 Col. 7 as a % of Line 12.7	9 Total from Col. 7 Prior Year	10 % From Col. 8 Prior Year	11 Total Publicly Traded	12 Total Privately Placed (a)
1. U.S. Governments												
1.1 NAIC 1	270,313	2,533,845	3,473,220	339,715	96,401	XXX	6,713,495	33.9	6,973,059	35.2	6,713,495	0
1.2 NAIC 2	0	0	0	0	0	XXX	0	0.0	0	0.0	0	0
1.3 NAIC 3	0	0	0	0	0	XXX	0	0.0	0	0.0	0	0
1.4 NAIC 4	0	0	0	0	0	XXX	0	0.0	0	0.0	0	0
1.5 NAIC 5	0	0	0	0	0	XXX	0	0.0	0	0.0	0	0
1.6 NAIC 6	0	0	0	0	0	XXX	0	0.0	0	0.0	0	0
1.7 Totals	270,313	2,533,845	3,473,220	339,715	96,401	XXX	6,713,495	33.9	6,973,059	35.2	6,713,495	0
2. All Other Governments												
2.1 NAIC 1	0	0	0	0	0	XXX	0	0.0	0	0.0	0	0
2.2 NAIC 2	0	0	0	0	0	XXX	0	0.0	0	0.0	0	0
2.3 NAIC 3	0	0	0	0	0	XXX	0	0.0	0	0.0	0	0
2.4 NAIC 4	0	0	0	0	0	XXX	0	0.0	0	0.0	0	0
2.5 NAIC 5	0	0	0	0	0	XXX	0	0.0	0	0.0	0	0
2.6 NAIC 6	0	0	0	0	0	XXX	0	0.0	0	0.0	0	0
2.7 Totals	0	0	0	0	0	XXX	0	0.0	0	0.0	0	0
3. U.S. States, Territories and Possessions etc., Guaranteed												
3.1 NAIC 1	0	600,000	1,351,504	305,455	0	XXX	2,256,958	11.4	3,055,189	15.4	2,256,958	0
3.2 NAIC 2	0	0	0	0	0	XXX	0	0.0	0	0.0	0	0
3.3 NAIC 3	0	0	0	0	0	XXX	0	0.0	0	0.0	0	0
3.4 NAIC 4	0	0	0	0	0	XXX	0	0.0	0	0.0	0	0
3.5 NAIC 5	0	0	0	0	0	XXX	0	0.0	0	0.0	0	0
3.6 NAIC 6	0	0	0	0	0	XXX	0	0.0	0	0.0	0	0
3.7 Totals	0	600,000	1,351,504	305,455	0	XXX	2,256,958	11.4	3,055,189	15.4	2,256,958	0
4. U.S. Political Subdivisions of States, Territories and Possessions , Guaranteed												
4.1 NAIC 1	100,000	173,329	904,645	0	0	XXX	1,177,974	6.0	1,531,863	7.7	1,177,974	0
4.2 NAIC 2	0	0	0	0	0	XXX	0	0.0	0	0.0	0	0
4.3 NAIC 3	0	0	0	0	0	XXX	0	0.0	0	0.0	0	0
4.4 NAIC 4	0	0	0	0	0	XXX	0	0.0	0	0.0	0	0
4.5 NAIC 5	0	0	0	0	0	XXX	0	0.0	0	0.0	0	0
4.6 NAIC 6	0	0	0	0	0	XXX	0	0.0	0	0.0	0	0
4.7 Totals	100,000	173,329	904,645	0	0	XXX	1,177,974	6.0	1,531,863	7.7	1,177,974	0
5. U.S. Special Revenue & Special Assessment Obligations, etc., Non-Guaranteed												
5.1 NAIC 1	222,648	1,664,918	2,459,203	673,261	157,207	XXX	5,177,236	26.2	3,775,811	19.1	5,177,236	0
5.2 NAIC 2	0	0	0	0	0	XXX	0	0.0	0	0.0	0	0
5.3 NAIC 3	0	0	0	0	0	XXX	0	0.0	0	0.0	0	0
5.4 NAIC 4	0	0	0	0	0	XXX	0	0.0	0	0.0	0	0
5.5 NAIC 5	0	0	0	0	0	XXX	0	0.0	0	0.0	0	0
5.6 NAIC 6	0	0	0	0	0	XXX	0	0.0	0	0.0	0	0
5.7 Totals	222,648	1,664,918	2,459,203	673,261	157,207	XXX	5,177,236	26.2	3,775,811	19.1	5,177,236	0

ANNUAL STATEMENT FOR THE YEAR 2024 OF THE CAMPMED CASUALTY & INDEMNITY COMPANY, INC.

SCHEDULE D - PART 1A - SECTION 1 (Continued)

Quality and Maturity Distribution of All Bonds Owned December 31, at Book/Adjusted Carrying Values by Major Types of Issues and NAIC Designations

NAIC Designation	1 1 Year or Less	2 Over 1 Year Through 5 Years	3 Over 5 Years Through 10 Years	4 Over 10 Years Through 20 Years	5 Over 20 Years	6 No Maturity Date	7 Total Current Year	8 Col. 7 as a % of Line 12.7	9 Total from Col. 7 Prior Year	10 % From Col. 8 Prior Year	11 Total Publicly Traded	12 Total Privately Placed (a)
6. Industrial & Miscellaneous (Unaffiliated)												
6.1 NAIC 1	554,430	2,502,785	424,576	0	0	XXX	3,481,791	17.6	3,284,096	16.6	3,306,591	175,200
6.2 NAIC 2	199,937	769,795	0	0	0	XXX	969,732	4.9	1,200,452	6.1	621,352	348,380
6.3 NAIC 3	0	0	0	0	0	XXX	0	0.0	0	0.0	0	0
6.4 NAIC 4	0	0	0	0	0	XXX	0	0.0	0	0.0	0	0
6.5 NAIC 5	0	0	0	0	0	XXX	0	0.0	0	0.0	0	0
6.6 NAIC 6	0	0	0	0	0	XXX	0	0.0	0	0.0	0	0
6.7 Totals	754,366	3,272,581	424,576	0	0	XXX	4,451,523	22.5	4,484,547	22.6	3,927,944	523,579
7. Hybrid Securities												
7.1 NAIC 1	0	0	0	0	0	XXX	0	0.0	0	0.0	0	0
7.2 NAIC 2	0	0	0	0	0	XXX	0	0.0	0	0.0	0	0
7.3 NAIC 3	0	0	0	0	0	XXX	0	0.0	0	0.0	0	0
7.4 NAIC 4	0	0	0	0	0	XXX	0	0.0	0	0.0	0	0
7.5 NAIC 5	0	0	0	0	0	XXX	0	0.0	0	0.0	0	0
7.6 NAIC 6	0	0	0	0	0	XXX	0	0.0	0	0.0	0	0
7.7 Totals	0	0	0	0	0	XXX	0	0.0	0	0.0	0	0
8. Parent, Subsidiaries and Affiliates												
8.1 NAIC 1	0	0	0	0	0	XXX	0	0.0	0	0.0	0	0
8.2 NAIC 2	0	0	0	0	0	XXX	0	0.0	0	0.0	0	0
8.3 NAIC 3	0	0	0	0	0	XXX	0	0.0	0	0.0	0	0
8.4 NAIC 4	0	0	0	0	0	XXX	0	0.0	0	0.0	0	0
8.5 NAIC 5	0	0	0	0	0	XXX	0	0.0	0	0.0	0	0
8.6 NAIC 6	0	0	0	0	0	XXX	0	0.0	0	0.0	0	0
8.7 Totals	0	0	0	0	0	XXX	0	0.0	0	0.0	0	0
9. SVO Identified Funds												
9.1 NAIC 1	XXX	XXX	XXX	XXX	XXX	0	0	0.0	0	0.0	0	0
9.2 NAIC 2	XXX	XXX	XXX	XXX	XXX	0	0	0.0	0	0.0	0	0
9.3 NAIC 3	XXX	XXX	XXX	XXX	XXX	0	0	0.0	0	0.0	0	0
9.4 NAIC 4	XXX	XXX	XXX	XXX	XXX	0	0	0.0	0	0.0	0	0
9.5 NAIC 5	XXX	XXX	XXX	XXX	XXX	0	0	0.0	0	0.0	0	0
9.6 NAIC 6	XXX	XXX	XXX	XXX	XXX	0	0	0.0	0	0.0	0	0
9.7 Totals	XXX	XXX	XXX	XXX	XXX	0	0	0.0	0	0.0	0	0
10. Unaffiliated Bank Loans												
10.1 NAIC 1	0	0	0	0	0	XXX	0	0.0	0	0.0	0	0
10.2 NAIC 2	0	0	0	0	0	XXX	0	0.0	0	0.0	0	0
10.3 NAIC 3	0	0	0	0	0	XXX	0	0.0	0	0.0	0	0
10.4 NAIC 4	0	0	0	0	0	XXX	0	0.0	0	0.0	0	0
10.5 NAIC 5	0	0	0	0	0	XXX	0	0.0	0	0.0	0	0
10.6 NAIC 6	0	0	0	0	0	XXX	0	0.0	0	0.0	0	0
10.7 Totals	0	0	0	0	0	XXX	0	0.0	0	0.0	0	0
11. Unaffiliated Certificates of Deposit												
11.1 NAIC 1	0	0	0	0	0	XXX	0	0.0	0	0.0	0	0
11.2 NAIC 2	0	0	0	0	0	XXX	0	0.0	0	0.0	0	0
11.3 NAIC 3	0	0	0	0	0	XXX	0	0.0	0	0.0	0	0
11.4 NAIC 4	0	0	0	0	0	XXX	0	0.0	0	0.0	0	0
11.5 NAIC 5	0	0	0	0	0	XXX	0	0.0	0	0.0	0	0
11.6 NAIC 6	0	0	0	0	0	XXX	0	0.0	0	0.0	0	0
11.7 Totals	0	0	0	0	0	XXX	0	0.0	0	0.0	0	0

ANNUAL STATEMENT FOR THE YEAR 2024 OF THE CAMPMED CASUALTY & INDEMNITY COMPANY, INC.

SCHEDULE D - PART 1A - SECTION 1 (Continued)

Quality and Maturity Distribution of All Bonds Owned December 31, at Book/Adjusted Carrying Values by Major Types of Issues and NAIC Designations

	1	2	3	4	5	6	7	8	9	10	11	12
NAIC Designation	1 Year or Less	Over 1 Year Through 5 Years	Over 5 Years Through 10 Years	Over 10 Years Through 20 Years	Over 20 Years	No Maturity Date	Total Current Year	Col. 7 as a % of Line 12.7	Total from Col. 7 Prior Year	% From Col. 8 Prior Year	Total Publicly Traded	Total Privately Placed (a)
12. Total Bonds Current Year												
12.1 NAIC 1	(d) 1,147,391 7,474,877 8,613,148 1,318,430 253,608 0 18,807,455 95.1 XXX. XXX. 18,632,255 175,200
12.2 NAIC 2	(d) 199,937 769,795 0 0 0 0 969,732 4.9 XXX. XXX. 621,352 348,380
12.3 NAIC 3	(d) 0 0 0 0 0 0 0 0.0 XXX. XXX. 0 0
12.4 NAIC 4	(d) 0 0 0 0 0 0 0 0.0 XXX. XXX. 0 0
12.5 NAIC 5	(d) 0 0 0 0 0 0	(c) 0 0.0 XXX. XXX. 0 0
12.6 NAIC 6	(d) 0 0 0 0 0 0	(c) 0 0.0 XXX. XXX. 0 0
12.7 Totals 1,347,327 8,244,673 8,613,148 1,318,430 253,608 0	(b) 19,777,187 100.0 XXX. XXX. 19,253,607 523,579
12.8 Line 12.7 as a % of Col. 7 6.8 41.7 43.6 6.7 1.3 0.0 100.0 XXX XXX XXX 97.4 2.6
13. Total Bonds Prior Year												
13.1 NAIC 1 1,156,716 8,168,907 8,396,029 810,980 87,385 0 XXX. XXX. 18,620,017 93.9 18,570,019 49,997
13.2 NAIC 2 299,918 900,534 0 0 0 0 XXX. XXX. 1,200,452 6.1 1,100,465 99,987
13.3 NAIC 3 0 0 0 0 0 0 XXX. XXX. 0 0.0 0 0
13.4 NAIC 4 0 0 0 0 0 0 XXX. XXX. 0 0.0 0 0
13.5 NAIC 5 0 0 0 0 0 0 XXX. XXX.	(c) 0 0.0 0 0
13.6 NAIC 6 0 0 0 0 0 0 XXX. XXX.	(c) 0 0.0 0 0
13.7 Totals 1,456,634 9,069,441 8,396,029 810,980 87,385 0 XXX. XXX.	(b) 19,820,469 100.0 19,670,484 149,984
13.8 Line 13.7 as a % of Col. 9 7.3 45.8 42.4 4.1 0.4 0.0 XXX XXX 100.0 XXX 99.2 0.8
14. Total Publicly Traded Bonds												
14.1 NAIC 1 1,147,391 7,326,477 8,586,348 1,318,430 253,608 0 18,632,255 94.2 18,570,019 93.7 18,632,255 XXX.
14.2 NAIC 2 199,937 421,416 0 0 0 0 621,352 3.1 1,100,465 5.6 621,352 XXX.
14.3 NAIC 3 0 0 0 0 0 0 0 0.0 0 0.0 0 XXX.
14.4 NAIC 4 0 0 0 0 0 0 0 0.0 0 0.0 0 XXX.
14.5 NAIC 5 0 0 0 0 0 0 0 0.0 0 0.0 0 XXX.
14.6 NAIC 6 0 0 0 0 0 0 0 0.0 0 0.0 0 XXX.
14.7 Totals 1,347,327 7,747,893 8,586,348 1,318,430 253,608 0 19,253,607 97.4 19,670,484 99.2 19,253,607 XXX.
14.8 Line 14.7 as a % of Col. 7 7.0 40.2 44.6 6.8 1.3 0.0 100.0 XXX. XXX. XXX. 100.0 XXX.
14.9 Line 14.7 as a % of Line 12.7, Col. 7, Section 12 6.8 39.2 43.4 6.7 1.3 0.0 97.4 XXX XXX XXX 97.4 XXX
15. Total Privately Placed Bonds												
15.1 NAIC 1 0 148,400 26,800 0 0 0 175,200 0.9 49,997 0.3 XXX. 175,200
15.2 NAIC 2 0 348,380 0 0 0 0 348,380 1.8 99,987 0.5 XXX. 348,380
15.3 NAIC 3 0 0 0 0 0 0 0 0.0 0 0.0 XXX. 0
15.4 NAIC 4 0 0 0 0 0 0 0 0.0 0 0.0 XXX. 0
15.5 NAIC 5 0 0 0 0 0 0 0 0.0 0 0.0 XXX. 0
15.6 NAIC 6 0 0 0 0 0 0 0 0.0 0 0.0 XXX. 0
15.7 Totals 0 496,780 26,800 0 0 0 523,579 2.6 149,984 0.8 XXX. 523,579
15.8 Line 15.7 as a % of Col. 7 0.0 94.9 5.1 0.0 0.0 0.0 100.0 XXX. XXX. XXX. XXX. 100.0
15.9 Line 15.7 as a % of Line 12.7, Col. 7, Section 12 0.0 2.5 0.1 0.0 0.0 0.0 2.6 XXX XXX XXX XXX 2.6

(a) Includes \$523,579 freely tradable under SEC Rule 144 or qualified for resale under SEC Rule 144A.

(b) Includes \$0 current year of bonds with Z designations and \$0 prior year of bonds with Z designations. The letter "Z" means the NAIC designation was not assigned by the Securities Valuation Office (SVO) at the date of the statement.

(c) Includes \$0 current year, \$0 prior year of bonds with 5GI designations and \$0 current year, \$0 prior year of bonds with 6* designations. "5GI" means the NAIC designation was assigned by the (SVO) in reliance on the insurer's certification that the issuer is current in all principal and interest payments. "6*" means the NAIC designation was assigned by the SVO due to inadequate certification of principal and interest payments.

(d) Includes the following amount of short-term and cash equivalent bonds by NAIC designation: NAIC 1 \$0 ; NAIC 2 \$0 ; NAIC 3 \$0 ; NAIC 4 \$0 ; NAIC 5 \$0 ; NAIC 6 \$0

ANNUAL STATEMENT FOR THE YEAR 2024 OF THE CAMPMED CASUALTY & INDEMNITY COMPANY, INC.

SCHEDULE D - PART 1A - SECTION 2

Maturity Distribution of All Bonds Owned December 31, at Book/Adjusted Carrying Values by Major Type and Subtype of Issues

Distribution by Type	1 1 Year or Less	2 Over 1 Year Through 5 Years	3 Over 5 Years Through 10 Years	4 Over 10 Years Through 20 Years	5 Over 20 Years	6 No Maturity Date	7 Total Current Year	8 Col. 7 as a % of Line 12.09	9 Total from Col. 7 Prior Year	10 % From Col. 8 Prior Year	11 Total Publicly Traded	12 Total Privately Placed
1. U.S. Governments												
1.01 Issuer Obligations	199,676	2,285,256	3,187,662	0	0	XXX	5,672,593	28.7	6,312,990	31.9	5,672,593	0
1.02 Residential Mortgage-Backed Securities	70,638	248,589	285,558	339,715	96,401	XXX	1,040,902	5.3	660,069	3.3	1,040,902	0
1.03 Commercial Mortgage-Backed Securities	0	0	0	0	0	XXX	0	0.0	0	0.0	0	0
1.04 Other Loan-Backed and Structured Securities ...	0	0	0	0	0	XXX	0	0.0	0	0.0	0	0
1.05 Totals	270,313	2,533,845	3,473,220	339,715	96,401	XXX	6,713,495	33.9	6,973,059	35.2	6,713,495	0
2. All Other Governments												
2.01 Issuer Obligations	0	0	0	0	0	XXX	0	0.0	0	0.0	0	0
2.02 Residential Mortgage-Backed Securities	0	0	0	0	0	XXX	0	0.0	0	0.0	0	0
2.03 Commercial Mortgage-Backed Securities	0	0	0	0	0	XXX	0	0.0	0	0.0	0	0
2.04 Other Loan-Backed and Structured Securities ...	0	0	0	0	0	XXX	0	0.0	0	0.0	0	0
2.05 Totals	0	0	0	0	0	XXX	0	0.0	0	0.0	0	0
3. U.S. States, Territories and Possessions, Guaranteed												
3.01 Issuer Obligations	0	600,000	1,351,504	305,455	0	XXX	2,256,958	11.4	3,055,189	15.4	2,256,958	0
3.02 Residential Mortgage-Backed Securities	0	0	0	0	0	XXX	0	0.0	0	0.0	0	0
3.03 Commercial Mortgage-Backed Securities	0	0	0	0	0	XXX	0	0.0	0	0.0	0	0
3.04 Other Loan-Backed and Structured Securities ...	0	0	0	0	0	XXX	0	0.0	0	0.0	0	0
3.05 Totals	0	600,000	1,351,504	305,455	0	XXX	2,256,958	11.4	3,055,189	15.4	2,256,958	0
4. U.S. Political Subdivisions of States, Territories and Possessions, Guaranteed												
4.01 Issuer Obligations	100,000	173,329	904,645	0	0	XXX	1,177,974	6.0	1,531,863	7.7	1,177,974	0
4.02 Residential Mortgage-Backed Securities	0	0	0	0	0	XXX	0	0.0	0	0.0	0	0
4.03 Commercial Mortgage-Backed Securities	0	0	0	0	0	XXX	0	0.0	0	0.0	0	0
4.04 Other Loan-Backed and Structured Securities ...	0	0	0	0	0	XXX	0	0.0	0	0.0	0	0
4.05 Totals	100,000	173,329	904,645	0	0	XXX	1,177,974	6.0	1,531,863	7.7	1,177,974	0
5. U.S. Special Revenue & Special Assessment Obligations etc., Non-Guaranteed												
5.01 Issuer Obligations	100,000	1,226,194	1,538,401	0	0	XXX	2,864,596	14.5	3,343,453	16.9	2,864,596	0
5.02 Residential Mortgage-Backed Securities	122,648	438,723	920,802	673,261	157,207	XXX	2,312,641	11.7	432,357	2.2	2,312,641	0
5.03 Commercial Mortgage-Backed Securities	0	0	0	0	0	XXX	0	0.0	0	0.0	0	0
5.04 Other Loan-Backed and Structured Securities ...	0	0	0	0	0	XXX	0	0.0	0	0.0	0	0
5.05 Totals	222,648	1,664,918	2,459,203	673,261	157,207	XXX	5,177,236	26.2	3,775,811	19.1	5,177,236	0
6. Industrial and Miscellaneous												
6.01 Issuer Obligations	699,688	2,559,128	397,776	0	0	XXX	3,656,593	18.5	4,284,359	21.6	3,308,213	348,380
6.02 Residential Mortgage-Backed Securities	0	0	0	0	0	XXX	0	0.0	0	0.0	0	0
6.03 Commercial Mortgage-Backed Securities	0	0	0	0	0	XXX	0	0.0	200,188	1.0	0	0
6.04 Other Loan-Backed and Structured Securities ...	54,678	713,453	26,800	0	0	XXX	794,930	4.0	0	0.0	619,731	175,200
6.05 Totals	754,366	3,272,581	424,576	0	0	XXX	4,451,523	22.5	4,484,547	22.6	3,927,944	523,579
7. Hybrid Securities												
7.01 Issuer Obligations	0	0	0	0	0	XXX	0	0.0	0	0.0	0	0
7.02 Residential Mortgage-Backed Securities	0	0	0	0	0	XXX	0	0.0	0	0.0	0	0
7.03 Commercial Mortgage-Backed Securities	0	0	0	0	0	XXX	0	0.0	0	0.0	0	0
7.04 Other Loan-Backed and Structured Securities ...	0	0	0	0	0	XXX	0	0.0	0	0.0	0	0
7.05 Totals	0	0	0	0	0	XXX	0	0.0	0	0.0	0	0
8. Parent, Subsidiaries and Affiliates												
8.01 Issuer Obligations	0	0	0	0	0	XXX	0	0.0	0	0.0	0	0
8.02 Residential Mortgage-Backed Securities	0	0	0	0	0	XXX	0	0.0	0	0.0	0	0
8.03 Commercial Mortgage-Backed Securities	0	0	0	0	0	XXX	0	0.0	0	0.0	0	0
8.04 Other Loan-Backed and Structured Securities ...	0	0	0	0	0	XXX	0	0.0	0	0.0	0	0
8.05 Affiliated Bank Loans - Issued	0	0	0	0	0	XXX	0	0.0	0	0.0	0	0
8.06 Affiliated Bank Loans - Acquired	0	0	0	0	0	XXX	0	0.0	0	0.0	0	0
8.07 Totals	0	0	0	0	0	XXX	0	0.0	0	0.0	0	0

ANNUAL STATEMENT FOR THE YEAR 2024 OF THE CAMPMED CASUALTY & INDEMNITY COMPANY, INC.
SCHEDULE D - PART 1A - SECTION 2 (Continued)

Maturity Distribution of All Bonds Owned December 31, at Book/Adjusted Carrying Values by Major Type and Subtype of Issues

	1	2	3	4	5	6	7	8	9	10	11	12
Distribution by Type	1 Year or Less	Over 1 Year Through 5 Years	Over 5 Years Through 10 Years	Over 10 Years Through 20 Years	Over 20 Years	No Maturity Date	Total Current Year	Col. 7 as a % of Line 12.09	Total from Col. 7 Prior Year	% From Col. 8 Prior Year	Total Publicly Traded	Total Privately Placed
9. SVO Identified Funds												
9.01 Exchange Traded Funds Identified by the SVO	XXX	XXX	XXX	XXX	XXX	0	0	0.0	0	0.0	0	0
10. Unaffiliated Bank Loans												
10.01 Unaffiliated Bank Loans - Issued	0	0	0	0	0	XXX	0	0.0	0	0.0	0	0
10.02 Unaffiliated Bank Loans - Acquired	0	0	0	0	0	XXX	0	0.0	0	0.0	0	0
10.03 Totals	0	0	0	0	0	XXX	0	0.0	0	0.0	0	0
11. Unaffiliated Certificates of Deposit												
11.01 Totals	0	0	0	0	0	XXX	0	0.0	0	0.0	0	0
12. Total Bonds Current Year												
12.01 Issuer Obligations	1,099,364	6,843,907	7,379,988	305,455	0	XXX	15,628,714	79.0	XXX	XXX	15,280,334	348,380
12.02 Residential Mortgage-Backed Securities	193,285	687,313	1,206,360	1,012,975	253,608	XXX	3,353,542	17.0	XXX	XXX	3,353,542	0
12.03 Commercial Mortgage-Backed Securities	0	0	0	0	0	XXX	0	0.0	XXX	XXX	0	0
12.04 Other Loan-Backed and Structured Securities	54,678	713,453	26,800	0	0	XXX	794,930	4.0	XXX	XXX	619,731	175,200
12.05 SVO Identified Funds	XXX	XXX	XXX	XXX	XXX	0	0	0.0	XXX	XXX	0	0
12.06 Affiliated Bank Loans	0	0	0	0	0	XXX	0	0.0	XXX	XXX	0	0
12.07 Unaffiliated Bank Loans	0	0	0	0	0	XXX	0	0.0	XXX	XXX	0	0
12.08 Unaffiliated Certificates of Deposit	0	0	0	0	0	XXX	0	0.0	XXX	XXX	0	0
12.09 Totals	1,347,327	8,244,673	8,613,148	1,318,430	253,608	0	19,777,187	100.0	XXX	XXX	19,253,607	523,579
12.10 Line 12.09 as a % of Col. 7	6.8	41.7	43.6	6.7	1.3	0.0	100.0	XXX	XXX	XXX	97.4	2.6
13. Total Bonds Prior Year												
13.01 Issuer Obligations	1,159,791	8,756,416	8,103,670	507,977	0	XXX	XXX	XXX	18,527,855	93.5	18,377,871	149,984
13.02 Residential Mortgage-Backed Securities	96,655	313,025	292,359	303,002	87,385	XXX	XXX	XXX	1,092,426	5.5	1,092,426	0
13.03 Commercial Mortgage-Backed Securities	200,188	0	0	0	0	XXX	XXX	XXX	200,188	1.0	200,188	0
13.04 Other Loan-Backed and Structured Securities	0	0	0	0	0	XXX	XXX	XXX	0	0.0	0	0
13.05 SVO Identified Funds	XXX	XXX	XXX	XXX	XXX	0	XXX	XXX	0	0.0	0	0
13.06 Affiliated Bank Loans	0	0	0	0	0	XXX	XXX	XXX	0	0.0	0	0
13.07 Unaffiliated Bank Loans	0	0	0	0	0	XXX	XXX	XXX	0	0.0	0	0
13.08 Unaffiliated Certificates of Deposit	0	0	0	0	0	XXX	XXX	XXX	0	0.0	0	0
13.09 Totals	1,456,634	9,069,441	8,396,029	810,980	87,385	0	XXX	XXX	19,820,469	100.0	19,670,484	149,984
13.10 Line 13.09 as a % of Col. 9	7.3	45.8	42.4	4.1	0.4	0.0	XXX	XXX	100.0	XXX	99.2	0.8
14. Total Publicly Traded Bonds												
14.01 Issuer Obligations	1,099,364	6,495,527	7,379,988	305,455	0	XXX	15,280,334	77.3	18,377,871	92.7	15,280,334	XXX
14.02 Residential Mortgage-Backed Securities	193,285	687,313	1,206,360	1,012,975	253,608	XXX	3,353,542	17.0	1,092,426	5.5	3,353,542	XXX
14.03 Commercial Mortgage-Backed Securities	0	0	0	0	0	XXX	0	0.0	200,188	1.0	0	XXX
14.04 Other Loan-Backed and Structured Securities	54,678	565,053	0	0	0	XXX	619,731	3.1	0	0.0	619,731	XXX
14.05 SVO Identified Funds	XXX	XXX	XXX	XXX	XXX	0	0	0.0	0	0.0	0	XXX
14.06 Affiliated Bank Loans	0	0	0	0	0	XXX	0	0.0	0	0.0	0	XXX
14.07 Unaffiliated Bank Loans	0	0	0	0	0	XXX	0	0.0	0	0.0	0	XXX
14.08 Unaffiliated Certificates of Deposit	0	0	0	0	0	XXX	0	0.0	0	0.0	0	XXX
14.09 Totals	1,347,327	7,747,893	8,586,348	1,318,430	253,608	0	19,253,607	97.4	19,670,484	99.2	19,253,607	XXX
14.10 Line 14.09 as a % of Col. 7	7.0	40.2	44.6	6.8	1.3	0.0	100.0	XXX	XXX	XXX	100.0	XXX
14.11 Line 14.09 as a % of Line 12.09, Col. 7, Section 12	6.8	39.2	43.4	6.7	1.3	0.0	97.4	XXX	XXX	XXX	97.4	XXX
15. Total Privately Placed Bonds												
15.01 Issuer Obligations	0	348,380	0	0	0	XXX	348,380	1.8	149,984	0.8	XXX	348,380
15.02 Residential Mortgage-Backed Securities	0	0	0	0	0	XXX	0	0.0	0	0.0	XXX	0
15.03 Commercial Mortgage-Backed Securities	0	0	0	0	0	XXX	0	0.0	0	0.0	XXX	0
15.04 Other Loan-Backed and Structured Securities	0	148,400	26,800	0	0	XXX	175,200	0.9	0	0.0	XXX	175,200
15.05 SVO Identified Funds	XXX	XXX	XXX	XXX	XXX	0	0	0.0	0	0.0	XXX	0
15.06 Affiliated Bank Loans	0	0	0	0	0	XXX	0	0.0	0	0.0	XXX	0
15.07 Unaffiliated Bank Loans	0	0	0	0	0	XXX	0	0.0	0	0.0	XXX	0
15.08 Unaffiliated Certificates of Deposit	0	0	0	0	0	XXX	0	0.0	0	0.0	XXX	0
15.09 Totals	0	496,780	26,800	0	0	0	523,579	2.6	149,984	0.8	XXX	523,579
15.10 Line 15.09 as a % of Col. 7	0.0	94.9	5.1	0.0	0.0	0.0	100.0	XXX	XXX	XXX	XXX	100.0
15.11 Line 15.09 as a % of Line 12.09, Col. 7, Section 12	0.0	2.5	0.1	0.0	0.0	0.0	2.6	XXX	XXX	XXX	XXX	2.6

Schedule DA - Verification - Short-Term Investments

N O N E

Schedule DB - Part A - Verification - Options, Caps, Floors, Collars, Swaps and Forwards

N O N E

Schedule DB - Part B - Verification - Futures Contracts

N O N E

Schedule DB - Part C - Section 1 - Replication (Synthetic Asset) Transactions (RSATs) Open

N O N E

Schedule DB-Part C-Section 2-Reconciliation of Replication (Synthetic Asset) Transactions Open

N O N E

Schedule DB - Verification - Book/Adjusted Carrying Value, Fair Value and Potential Exposure of
Derivatives

N O N E

SCHEDULE E - PART 2 - VERIFICATION BETWEEN YEARS

(Cash Equivalents)

	1	2	3	4
	Total	Bonds	Money Market Mutual funds	Other (a)
1. Book/adjusted carrying value, December 31 of prior year	0	0	0	0
2. Cost of cash equivalents acquired	3,546,328	0	3,546,328	0
3. Accrual of discount	0	0	0	0
4. Unrealized valuation increase/(decrease)	0	0	0	0
5. Total gain (loss) on disposals	0	0	0	0
6. Deduct consideration received on disposals	3,257,455	0	3,257,455	0
7. Deduct amortization of premium	0	0	0	0
8. Total foreign exchange change in book/adjusted carrying value	0	0	0	0
9. Deduct current year's other-than-temporary impairment recognized	0	0	0	0
10. Book/adjusted carrying value at end of current period (Lines 1+2+3+4+5-6-7+8-9)	288,873	0	288,873	0
11. Deduct total nonadmitted amounts	0	0	0	0
12. Statement value at end of current period (Line 10 minus Line 11)	288,873	0	288,873	0

(a) Indicate the category of such investments, for example, joint ventures, transportation equipment:

Schedule A - Part 1 - Real Estate Owned

N O N E

Schedule A - Part 2 - Real Estate Acquired and Additions Made

N O N E

Schedule A - Part 3 - Real Estate Disposed

N O N E

Schedule B - Part 1 - Mortgage Loans Owned

N O N E

Schedule B - Part 2 - Mortgage Loans Acquired and Additions Made

N O N E

Schedule B - Part 3 - Mortgage Loans Disposed, Transferred or Repaid

N O N E

Schedule BA - Part 1 - Other Long-Term Invested Assets Owned

N O N E

Schedule BA - Part 2 - Other Long-Term Invested Assets Acquired and Additions Made

N O N E

Schedule BA - Part 3 - Other Long-Term Invested Assets Disposed, Transferred or Repaid

N O N E

ANNUAL STATEMENT FOR THE YEAR 2024 OF THE CAMPMED CASUALTY & INDEMNITY COMPANY, INC.

SCHEDULE D - PART 1

Showing All Long-Term BONDS Owned December 31 of Current Year

1	2	Codes			6	7	Fair Value		10	11	Change in Book/Adjusted Carrying Value				Interest					Dates	
		3	4	5			8	9			12	13	14	15	16	17	18	19	20	21	22
CUSIP Identification	Description	C o d e	F o r e i g n	Bond Char	NAIC Designation, NAIC Designation Modifier and SVO Administrative Symbol	Actual Cost	Rate Used to Obtain Fair Value	Fair Value	Par Value	Book/ Adjusted Carrying Value	Unrealized Valuation Increase/ (Decrease)	Current Year's (Amortization)/ Accretion	Current Year's Other-Than-Temporary Impairment Recognized	Total Foreign Exchange Change in Book/ Adjusted Carrying Value	Rate of	Effective Rate of	When Paid	Admitted Amount Due and Accrued	Amount Received During Year	Acquired	Stated Contractual Maturity Date
912828-2A-7	UNITED STATES TREASURY	..SD..			..1.A	193,884	..95.7188	191,438	200,000	198,911	..0	656	..0	..0	1.500	1.842	FA	1,133	3,000	10/27/2016	08/15/2026
912828-3F-5	UNITED STATES TREASURY	..SD..			..1.A	249,991	..94.5547	241,114	255,000	253,424	..0	791	..0	..0	2.250	2.474	MN	745	9,056	12/22/2017	11/15/2027
912828-U2-4	UNITED STATES TREASURY	..SD..			..1.A	190,320	..95.9727	191,945	200,000	197,982	..0	1,042	..0	..0	2.000	2.556	MN	519	4,000	12/22/2016	11/15/2026
912828-V9-8	UNITED STATES TREASURY	..SD..			..1.A	192,883	..95.9688	191,938	200,000	196,655	..0	1,509	..0	..0	2.250	3.070	FA	1,700	4,500	06/08/2022	02/15/2027
91282C-AV-3	UNITED STATES TREASURY	..SD..			..1.A	736,855	..81.8594	613,945	750,000	741,992	..0	1,316	..0	..0	0.875	1.063	MN	852	6,563	01/21/2021	11/15/2030
91282C-BL-4	UNITED STATES TREASURY	..SD..			..1.A	397,500	..82.5469	330,188	400,000	398,435	..0	245	..0	..0	1.125	1.191	FA	1,700	4,500	02/12/2021	02/15/2031
91282C-CB-5	UNITED STATES TREASURY	..SD..			..1.A	136,257	..84.3828	113,917	135,000	135,833	..0	(124)	..0	..0	1.625	1.523	MN	285	2,194	06/28/2021	05/15/2031
91282C-CB-5	UNITED STATES TREASURY	..SD..			..1.A	164,555	..84.3828	139,232	165,000	164,709	..0	43	..0	..0	1.625	1.654	MN	348	2,681	05/19/2021	05/15/2031
91282C-CS-8	UNITED STATES TREASURY	..SD..			..1.A	488,238	..81.6406	408,203	500,000	491,846	..0	1,161	..0	..0	1.250	1.510	FA	2,361	6,250	11/22/2021	08/15/2031
91282C-DJ-7	UNITED STATES TREASURY	..SD..			..1.A	297,152	..81.7344	245,203	300,000	297,978	..0	279	..0	..0	1.375	1.479	MN	536	4,125	12/27/2021	11/15/2031
91282C-DL-2	UNITED STATES TREASURY	..SD..			..1.A	453,867	..89.8281	404,227	450,000	452,219	..0	(549)	..0	..0	1.500	1.370	MN	593	6,750	12/16/2021	11/30/2028
91282C-DY-4	UNITED STATES TREASURY	..SD..			..1.A	198,031	..84.1406	168,281	200,000	198,552	..0	187	..0	..0	1.875	1.985	FA	1,416	3,750	03/10/2022	02/15/2032
91282C-EN-7	UNITED STATES TREASURY	..SD..			..1.A	248,438	..96.6875	241,719	250,000	249,242	..0	311	..0	..0	2.750	2.886	AO	1,177	6,875	05/13/2022	04/30/2027
91282C-FE-6	UNITED STATES TREASURY	..SD..			..1.A	198,492	..99.3164	198,633	200,000	199,676	..0	517	..0	..0	3.125	3.391	FA	2,361	6,250	08/24/2022	08/15/2025
91282C-FJ-5	UNITED STATES TREASURY	..SD..			..1.A	190,281	..94.7422	189,484	200,000	192,378	..0	1,470	..0	..0	3.125	4.031	FA	2,124	6,250	07/21/2023	08/31/2029
91282C-GC-9	UNITED STATES TREASURY	..SD..			..1.A	198,727	..98.8828	197,766	200,000	199,196	..0	253	..0	..0	3.875	4.019	JD	21	11,625	02/14/2023	12/31/2027
91282C-GH-8	UNITED STATES TREASURY	..SD..			..1.A	194,109	..97.7188	195,438	200,000	196,195	..0	1,145	..0	..0	3.500	4.164	JJ	2,929	7,000	02/21/2023	01/31/2028
91282C-HE-4	UNITED STATES TREASURY	..SD..			..1.A	148,658	..97.8125	146,719	150,000	149,055	..0	255	..0	..0	3.625	3.824	MN	478	5,438	06/05/2023	05/31/2028
91282C-JX-0	UNITED STATES TREASURY	..SD..			..1.A	153,252	..97.6016	146,402	150,000	153,135	..0	(117)	..0	..0	4.000	3.614	JJ	2,511	..0	09/25/2024	01/31/2031
91282C-KQ-3	UNITED STATES TREASURY	..SD..			..1.A	605,391	..98.5313	591,188	600,000	605,181	..0	(209)	..0	..0	4.375	4.262	MN	3,408	13,125	06/21/2024	05/15/2034
0019999999	Subtotal - Bonds - U.S. Governments - Issuer Obligations					5,636,882	XXX	5,146,978	5,705,000	5,672,593	0	10,182	0	0	XXX	XXX	XXX	27,198	113,931	XXX	XXX
36179V-HF-0	G2 MA6530 - RMBS	..SD..		4	..1.A	11,103	..81.7456	9,068	11,092	11,167	..0	(3)	..0	..0	2.500	2.409	MON	23	283	03/12/2020	03/20/2050
36179V-ZQ-6	G2 MA7051 - RMBS	..SD..		4	..1.A	131,954	..80.2021	101,455	126,499	132,171	..0	(127)	..0	..0	2.000	1.455	MON	211	2,589	12/17/2020	12/20/2050
36179W-BY-3	G2 MA7255 - RMBS	..SD..		4	..1.A	188,502	..83.7055	152,020	181,613	189,234	..0	(148)	..0	..0	2.500	1.956	MON	378	4,650	05/25/2021	03/20/2051
36179W-LQ-9	G2 MA7535 - RMBS	..SD..		4	..1.A	160,989	..86.9208	161,495	185,796	160,891	..0	(98)	..0	..0	3.000	5.046	MON	464	..0	12/19/2024	08/20/2051
36179W-NE-4	G2 MA7589 - RMBS	..SD..		4	..1.A	76,814	..83.6127	62,097	74,267	76,743	..0	(42)	..0	..0	2.500	2.076	MON	155	1,903	09/23/2021	09/20/2051
36179W-QB-7	G2 MA7650 - RMBS	..SD..		4	..1.A	160,843	..86.8899	161,437	185,795	160,745	..0	(99)	..0	..0	3.000	5.045	MON	464	..0	12/19/2024	10/20/2051
36179W-TZ-1	G2 MA7768 - RMBS	..SD..		4	..1.A	111,169	..86.8590	111,534	128,409	111,101	..0	(68)	..0	..0	3.000	5.027	MON	321	..0	12/19/2024	12/20/2051
38384A-GU-1	GNR 2023-065 HL - CMO/RMBS	..SD..		4	..1.A	198,781	..96.6341	193,268	200,000	198,849	..0	46	..0	..0	5.000	5.091	MON	833	10,000	05/11/2023	01/20/2053
0029999999	Subtotal - Bonds - U.S. Governments - Residential Mortgage-Backed Securities					1,040,155	XXX	952,374	1,093,470	1,040,902	0	(538)	0	0	XXX	XXX	XXX	2,850	19,426	XXX	XXX
0109999999	Total - U.S. Government Bonds					6,677,037	XXX	6,099,351	6,798,470	6,713,495	0	9,644	0	0	XXX	XXX	XXX	30,048	133,357	XXX	XXX
0309999999	Total - All Other Government Bonds					0	XXX	0	0	0	0	0	0	0	XXX	XXX	XXX	0	0	XXX	XXX
373385-CB-7	GEORGIA ST	..SD..		1,2	..1.A FE	318,311	..85.4770	256,431	300,000	305,455	..0	(2,523)	..0	..0	3.300	2.399	FA	4,125	9,900	08/14/2019	02/01/2037
373385-FX-6	GEORGIA ST	..SD..		1,2	..1.A FE	252,093	..78.5890	196,473	250,000	251,209	..0	(222)	..0	..0	1.350	1.260	FA	1,406	3,656	08/19/2020	08/01/2032
373385-FX-6	GEORGIA ST	..SD..		1,2	..1.A FE	50,419	..78.5890	39,295	50,000	50,242	..0	(27)	..0	..0	1.350	1.260	FA	281	3,894	08/19/2020	08/01/2032
605581-MH-7	MISSISSIPPI ST	..SD..			..1.C FE	160,000	..92.5550	148,088	160,000	160,000	..0	..0	..0	..0	2.215	2.214	AO	886	3,898	09/27/2019	10/01/2028
605581-MH-7	MISSISSIPPI ST	..SD..			..1.C FE	40,000	..92.5550	37,022	40,000	40,000	..0	..0	..0	..0	2.215	2.215	AO	222	532	09/27/2019	10/01/2028
649791-PY-0	NEW YORK ST	..SD..		1,2	..1.B FE	200,108	..85.7820	171,564	200,000	200,052	..0	(12)	..0	..0	2.900	2.893	FA	2,191	5,800	10/29/2019	02/15/2033
677522-AJ-0	OHIO ST	..SD..		1	..1.A FE	200,000	..83.3450	166,690	200,000	200,000	..0	..0	..0	..0	1.730	1.730	FA	1,442	3,806	06/18/2020	08/01/2031
677522-AJ-0	OHIO ST	..SD..		1	..1.A FE	50,000	..83.3450	41,673	50,000	50,000	..0	..0	..0	..0	1.730	1.730	FA	360	519	06/18/2020	08/01/2031
68609T-7H-5	OREGON	..SD..		1	..1.B FE	200,000	..97.4910	194,982	200,000	200,000	..0	..0	..0	..0	3.492	3.492	MN	1,164	6,984	05/11/2022	05/01/2028
68609T-WH-7	OREGON	..SD..		1	..1.B FE	100,000	..88.2660	88,266	100,000	100,000	..0	..0	..0	..0	1.572	1.572	MN	262	1,572	06/10/2020	05/01/2029
880541-XZ-5	TENNESSEE ST	..SD..		1,2	..1.A FE	100,000	..94.8340	94,834	100,000	100,000	..0	..0	..0	..0	2.166	2.166	FA	903	2,166	07/27/2016	08/01/2027
882724-QN-0	TEXAS ST	..SD..		2	..1.A FE	175,000	..85.4030	149,455	175,000	175,000	..0	..0	..0	..0	2.964	2.964	AO	1,297	5,511	11/14/2019	04/01/2034

ANNUAL STATEMENT FOR THE YEAR 2024 OF THE CAMPMED CASUALTY & INDEMNITY COMPANY, INC.

SCHEDULE D - PART 1

Showing All Long-Term BONDS Owned December 31 of Current Year

1	2	Codes			6	7	Fair Value		10	11	Change in Book/Adjusted Carrying Value				Interest					Dates	
		3	4	5			8	9			12	13	14	15	16	17	18	19	20	21	22
CUSIP Identification	Description	C o d e	F o r e i g n	Bond Char	NAIC Designation, NAIC Designation Modifier and SVO Administrative Symbol	Actual Cost	Rate Used to Obtain Fair Value	Fair Value	Par Value	Book/ Adjusted Carrying Value	Unrealized Valuation Increase/ (Decrease)	Current Year's (Amortization)/ Accretion	Current Year's Other-Than-Temporary Impairment Recognized	Total Foreign Exchange Change in Book/ Adjusted Carrying Value	Rate of	Effective Rate of	When Paid	Admitted Amount Due and Accrued	Amount Received During Year	Acquired	Stated Contractual Maturity Date
882724-QN-0	TEXAS ST	..SD..	2 1.A FE ..	25,000	..85.4030	21,351	25,000	25,000	..0	..0	..0	..0	..2.964	..2.964	AO	185	417	11/14/2019	04/01/2034
97705M-SC-0	WISCONSIN ST	..SD..	1,2 1.B FE ..	150,000	..81.3750	122,063	150,000	150,000	..0	..0	..0	..0	..1.736	..1.736	MN	434	2,930	06/25/2020	05/01/2032
97705M-SC-0	WISCONSIN ST	..SD..	1,2 1.B FE ..	50,000	..81.3750	40,688	50,000	50,000	..0	..0	..0	..0	..1.736	..1.736	MN	145	543	06/25/2020	05/01/2032
97705M-ZE-8	WISCONSIN ST	..SD..	2 1.B FE ..	95,000	..84.8640	80,621	95,000	95,000	..0	..0	..0	..0	..2.531	..2.531	MN	401	2,404	10/02/2019	05/01/2033
97705M-ZN-8	WISCONSIN ST	..SD.. 1.B FE ..	105,000	..84.2510	88,464	105,000	105,000	..0	..0	..0	..0	..2.531	..2.531	MN	443	2,658	10/02/2019	05/01/2033
0419999999	Subtotal - Bonds - U.S. States, Territories and Possessions - Issuer Obligations					2,270,930	XXX	1,937,957	2,250,000	2,256,958	0	(2,784)	0	0	XXX	XXX	XXX	16,146	53,689	XXX	XXX
0509999999	Total - U.S. States, Territories and Possessions Bonds					2,270,930	XXX	1,937,957	2,250,000	2,256,958	0	(2,784)	0	0	XXX	XXX	XXX	16,146	53,689	XXX	XXX
033162-JF-6	ANCHORAGE ALASKA	..SD..	1 1.D FE ..	89,157	..91.1260	91,126	100,000	92,379	..0	1,898	..0	..0	..1.896	..4.161	MS	632	1,896	04/06/2023	09/01/2028
100853-D6-4	BOSTON MASS	..SD..	1 1.A FE ..	200,000	76.8610	153,722	200,000	200,000	..0	..0	..0	..0	..1.638	..1.638	MN	546	3,276	12/10/2020	11/01/2033
212204-JP-7	CONTRA COSTA CALIF CMNTY COLLEGE DIST	..SD..	1,2 1.B FE ..	190,000	..83.8530	159,321	190,000	190,000	..0	..0	..0	..0	..2.563	..2.563	FA	2,029	4,991	08/29/2019	08/01/2033
212204-JP-7	CONTRA COSTA CALIF CMNTY COLLEGE DIST	..SD..	1,2 1.B FE ..	10,000	..83.8530	8,385	10,000	10,000	..0	..0	..0	..0	..2.563	..2.563	FA	107	135	08/29/2019	08/01/2033
54439C-YQ-9	LOS ANGELES CALIF CMNTY COLLEGE DIST	..SD..	1,2 1.B FE ..	157,499	..82.2780	123,417	150,000	154,523	..0	(764)	..0	..0	..2.336	..1.767	FA	1,460	3,504	12/28/2020	08/01/2033
64966Q-7H-7	NEW YORK CITY	..SD..	1 1.C FE ..	100,000	100.7390	100,739	100,000	100,000	..0	..0	..0	..0	..5.366	..5.360	AO	1,342	5,202	10/05/2023	10/01/2025
758449-SC-7	REEDY CREEK IMPT DIST FLA	..SD..	1 1.D FE ..	100,205	..85.8990	85,899	100,000	100,122	..0	(17)	..0	..0	..2.297	..2.276	JD	191	2,297	02/12/2020	06/01/2031
869257-PL-3	SUSSEX CNTY DEL	..SD..	2 1.A FE ..	50,000	..78.5920	39,296	50,000	50,000	..0	..0	..0	..0	..1.674	..1.674	MS	246	1,172	09/24/2020	03/15/2033
869257-PL-3	SUSSEX CNTY DEL	..SD..	2 1.A FE ..	200,000	..78.5920	157,184	200,000	200,000	..0	..0	..0	..0	..1.674	..1.674	MS	986	3,013	09/24/2020	03/15/2033
882724-RC-8	TEXAS ST	..SD.. 1.A FE ..	35,000	..94.4890	33,071	35,000	35,000	..0	..0	..0	..0	..2.182	..2.182	AO	191	764	04/08/2020	10/01/2027
95736V-FA-5	WESTCHESTER CNTY N Y	..SD.. 1.B FE ..	46,355	101.8800	45,846	45,000	45,950	..0	(583)	..0	..0	..5.000	..4.412	JD	100	2,250	12/15/2022	12/15/2028
0619999999	Subtotal - Bonds - U.S. Political Subdivisions - Issuer Obligations					1,178,215	XXX	998,006	1,180,000	1,177,974	0	533	0	0	XXX	XXX	XXX	7,830	28,500	XXX	XXX
0709999999	Total - U.S. Political Subdivisions Bonds					1,178,215	XXX	998,006	1,180,000	1,177,974	0	533	0	0	XXX	XXX	XXX	7,830	28,500	XXX	XXX
052414-RX-9	AUSTIN TEX ELEC UTIL SYS REV	..SD..	1 1.D FE ..	150,000	..89.6730	134,510	150,000	150,000	..0	..0	..0	..0	..3.087	..3.087	MN	592	4,961	05/23/2019	11/15/2031
052414-RX-9	AUSTIN TEX ELEC UTIL SYS REV	..SD..	1 1.D FE ..	25,000	..89.6730	22,418	25,000	25,000	..0	..0	..0	..0	..3.087	..3.087	MN	99	441	05/23/2019	11/15/2031
052414-TD-1	AUSTIN TEX ELEC UTIL SYS REV	..SD..	1,2 1.D FE ..	65,000	..89.3440	58,074	65,000	65,000	..0	..0	..0	..0	..2.685	..2.685	MN	223	1,745	07/31/2019	11/15/2030
059231-X8-8	BALTIMORE MD REV	..SD..	1 1.E FE ..	200,000	..85.6610	171,322	200,000	200,000	..0	..0	..0	..0	..1.775	..1.775	JJ	1,775	3,550	11/19/2020	07/01/2030
20775C-W6-7	CONNECTICUT ST HSG FIN AUTH HSG MTG FIN	..SD.. 1.A FE ..	40,000	..93.3090	37,324	40,000	40,000	..0	..0	..0	..0	..3.600	..3.600	MN	184	1,440	04/24/2019	11/15/2030
20775C-Y6-5	CONNECTICUT ST HSG FIN AUTH HSG MTG FIN	..SD.. 1.A FE ..	100,000	..90.2480	90,248	100,000	100,000	..0	..0	..0	..0	..3.200	..3.200	MN	409	3,200	07/17/2019	05/15/2031
25477G-UY-9	DISTRICT COLUMBIA INCOME TAX REV	..SD..	1 1.A FE ..	150,000	..97.9760	146,964	150,000	150,000	..0	..0	..0	..0	..3.499	..3.498	JJ	2,624	5,249	07/13/2022	07/01/2027
38611T-DC-8	GRAND PARKWAY TRANSN CORP TEX SYS TOLL R	..SD..	1,2 1.C FE ..	100,000	..87.3050	87,305	100,000	100,000	..0	..0	..0	..0	..2.225	..2.225	AO	556	2,225	02/12/2020	10/01/2030
438701-Y9-9	HONOLULU HAWAII CITY & CNTY WASTEWR SYS	..SD..	1,2 1.C FE ..	174,382	..92.1960	184,392	200,000	186,639	..0	5,010	..0	..0	..0.998	..3.825	JJ	998	1,996	06/22/2022	07/01/2027
47770V-AY-6	JOBOSHO BEVERAGE SYS OHIO STATEWIDE LIQ	..SD..	1 1.C FE ..	73,884	..98.8740	69,212	70,000	71,749	..0	(438)	..0	..0	..3.985	..3.313	JJ	1,694	3,088	04/03/2019	01/01/2029
495290-DT-2	KING CNTY WASH SWR REV	..SD..	1 1.B FE ..	135,000	..85.4590	115,370	135,000	135,000	..0	..0	..0	..0	..1.591	..1.591	JJ	1,074	2,665	07/28/2021	07/01/2030
546475-TT-1	LOUISIANA ST GAS & FUELS TAX REV	..SD..	1 1.D FE ..	150,000	..85.8510	128,777	150,000	150,000	..0	..0	..0	..0	..1.748	..1.748	MN	437	2,622	08/21/2020	05/01/2030
574297-DZ-7	MARYLAND ST STAD AUTH SPORTS FACs LEASE	..SD..	1 1.B FE ..	25,000	..94.1830	23,546	25,000	25,000	..0	..0	..0	..0	..3.181	..3.181	MS	265	795	05/08/2019	03/01/2029
584698-TB-8	MICHIGAN ST STRATEGIC FD LTD OBLIG REV	..SD..	1 1.C FE ..	200,000	..92.1570	184,314	200,000	200,000	..0	..0	..0	..0	..2.770	..2.769	AO	1,170	5,540	03/03/2022	10/15/2029
61212L-TA-7	MONTANA ST BRD REGENTS HIGHER ED REV	..SD..	1 1.D FE ..	225,857	..89.0380	200,336	225,000	225,482	..0	(133)	..0	..0	..1.521	..1.464	MN	437	3,850	09/22/2021	11/15/2028
61212L-TA-7	MONTANA ST BRD REGENTS HIGHER ED REV	..SD..	1 1.D FE ..	75,286	..89.0380	66,779	75,000	75,160	..0	(27)	..0	..0	..1.521	..1.464	MN	146	713	09/22/2021	11/15/2028
64990F-S9-6	NEW YORK ST DORM AUTH ST PERS INCOME TAX	..SD..	2 1.B FE ..	236,260	..94.6240	236,560	250,000	242,165	..0	..2,334	..0	..0	..2.657	..3.730	FA	2,509	6,643	05/19/2022	02/15/2028
68607V-4P-7	OREGON ST DEPT ADMINISTRATIVE SVCS LOTTE	..SD..	1 1.A FE ..	175,000	..97.4370	170,515	175,000	175,000	..0	..0	..0	..0	..4.171	..4.170	AO	1,825	7,299	04/26/2023	04/01/2030
79771F-FJ-1	SAN FRANCISCO CALIF CITY & CNTY PUB UTIL	..SD..	2 1.D FE ..	200,000	..88.1140	176,228	200,000	200,000	..0	..0	..0	..0	..2.803	..2.803	MN	934	5,606	12/13/2019	11/01/2031
80168A-CC-9	SANTA CLARA VY CALIF WTR DIST WTR SYS RE	..SD..	1 1.B FE ..	50,000	..95.1280	47,564	50,000	50,000	..0	..0	..0	..0	..3.114	..3.114	JD	130	1,557	04/10/2019	06/01/2028
914126-XB-6	UNIVERSITY CALIF REVS	..SD..	1 1.C FE ..	100,000	..99.5270	99,527	100,000	100,000	..0	..0	..0	..0	..3.159	..3.158	MN	404	3,159	03/13/2015	05/15/2025
91412H-GG-2	UNIVERSITY CALIF REVS	..SD..	1,2 1.C FE ..	97,418	..85.1640	85,164	100,000	98,401	..0	..281	..0	..0	..1.614	..1.929	MN	206	1,614	05/26/2021	05/15/2030
91417K-3C-3	UNIVERSITY COLO ENTERPRISE SYS REV	..SD..	1 1.B FE ..	100,000	..89.4220	89,422	100,000	100,000	..0	..0	..0	..0	..2.756	..2.756	JD	230	2,756	07/10/2019	06/01/2031

ANNUAL STATEMENT FOR THE YEAR 2024 OF THE CAMPMED CASUALTY & INDEMNITY COMPANY, INC.

SCHEDULE D - PART 1

Showing All Long-Term BONDS Owned December 31 of Current Year

1	2	Codes			6	7	Fair Value		10	11	Change in Book/Adjusted Carrying Value				Interest					Dates	
		3	4	5			8	9			12	13	14	15	16	17	18	19	20	21	22
CUSIP Identification	Description	C o d e	F o r e i g n	Bond Char	NAIC Designation, NAIC Designation Modifier and SVO Administrative Symbol	Actual Cost	Rate Used to Obtain Fair Value	Fair Value	Par Value	Book/ Adjusted Carrying Value	Unrealized Valuation Increase/ (Decrease)	Current Year's (Amortization)/ Accretion	Current Year's Other-Than-Temporary Impairment Recognized	Total Foreign Exchange Change in Book/ Adjusted Carrying Value	Rate of	Effective Rate of	When Paid	Admitted Amount Due and Accrued	Amount Received During Year	Acquired	Stated Contractual Maturity Date
0819999999	Subtotal - Bonds - U.S. Special Revenues - Issuer Obligations					2,848,087	XXX	2,625,867	2,885,000	2,864,596	0	7,028	0	0	XXX	XXX	XXX	18,920	72,714	XXX	XXX
3128PY-YP-3	FH J18818 - RMBS			4	1.A	9,986	98.0728	9,585	9,774	9,811	0	(20)	0	0	2.500	2.001	MON	20	286	04/26/2012	04/01/2027
3132DN-EZ-2	FEDERAL HOME LOAN MORTGAGE CORPORATION -			4	1.A	346,309	91.8827	343,042	373,348	346,336	0	27	0	0	4.000	5.100	MON	1,244	1,244	11/21/2024	06/01/2052
3132DU-LM-7	FH S06632 - RMBS			4	1.A	303,797	92.1013	298,082	323,646	303,797	0	(1)	0	0	4.000	4.922	MON	1,079	1,079	11/25/2024	12/01/2052
3132WM-NJ-9	FH Q47592 - RMBS			4	1.A	44,882	90.0061	39,405	43,780	45,764	0	(171)	0	0	3.500	2.856	MON	128	1,558	04/10/2017	04/01/2047
31335A-BE-7	FH G60037 - RMBS			4	1.A	78,587	88.7043	71,705	80,836	78,548	0	144	0	0	3.000	3.515	MON	202	2,494	08/08/2018	10/01/2043
31335A-U3-0	FH G60602 - RMBS			4	1.A	41,472	91.3778	35,894	39,281	42,016	0	(328)	0	0	3.500	2.310	MON	115	1,418	07/26/2016	11/01/2043
3136AA-EK-7	FNR 2012-129 TD - CMO/RMBS			4	1.A	16,028	87.3529	13,879	15,888	16,050	0	(35)	0	0	2.000	1.761	MON	26	330	03/26/2013	05/25/2040
3136AH-H9-4	FNR 2013-130 A - CMO/RMBS			4	1.A	12,583	91.3373	11,598	12,698	12,563	0	14	0	0	3.000	3.187	MON	32	391	01/09/2014	01/25/2044
3137HD-XE-5	FHR 5443 CY - CMO/RMBS			4	1.A	812,406	96.3165	770,532	800,000	812,023	0	(383)	0	0	5.500	5.310	MON	3,667	11,000	08/29/2024	08/25/2054
3140QP-FZ-5	FN CB3783 - RMBS			4	1.A	646,774	92.2512	640,007	693,766	645,733	0	(1,042)	0	0	4.000	5.081	MON	2,313	13,875	06/25/2024	06/01/2052
0829999999	Subtotal - Bonds - U.S. Special Revenues - Residential Mortgage-Backed Securities					2,312,826	XXX	2,233,730	2,393,017	2,312,641	0	(1,796)	0	0	XXX	XXX	XXX	8,825	33,676	XXX	XXX
0909999999	Total - U.S. Special Revenues Bonds					5,160,913	XXX	4,859,597	5,278,017	5,177,236	0	5,232	0	0	XXX	XXX	XXX	27,745	106,391	XXX	XXX
00724P-AG-4	ADOCB INC			1,2	1.E FE	99,805	99.1054	99,105	100,000	99,823	0	18	0	0	4.950	4.974	AO	1,196	2,475	04/01/2024	04/04/2034
025816-CP-2	AMERICAN EXPRESS CO			2	1.F FE	100,926	97.0309	97,031	100,000	100,246	0	(101)	0	0	3.300	3.186	MN	532	3,300	07/18/2017	05/03/2027
035240-AQ-3	ANHEUSER-BUSCH INBEV WORLDWIDE INC			1,2	1.G FE	97,823	100.0342	100,034	100,000	98,300	0	376	0	0	4.750	5.220	JJ	2,085	4,750	09/22/2023	01/23/2029
04636N-AF-0	ASTRAZENECA FINANCE LLC	SD		1,2	1.F FE	198,420	100.5847	201,169	200,000	198,970	0	315	0	0	4.875	5.051	MS	3,196	9,750	03/02/2023	03/03/2028
072863-AB-9	BAYLOR SCOTT & WHITE HOLDINGS			1,2	1.D FE	100,000	98.3853	98,385	100,000	100,000	0	0	0	0	3.095	3.094	MN	395	3,095	04/16/2015	11/15/2025
125896-BP-4	CMS ENERGY CORP	SD		1,2	2.B FE	199,366	99.0652	198,130	200,000	199,937	0	71	0	0	3.600	3.637	MN	920	7,200	11/04/2015	11/15/2025
24422E-XD-6	JOHN DEERE CAPITAL CORP				1.E FE	199,858	101.2753	202,551	200,000	199,930	0	58	0	0	5.150	5.172	MS	3,233	10,300	09/05/2023	09/08/2026
26443C-AH-6	DUKE UNIVERSITY HEALTH SYSTEM INC	SD		1	1.D FE	100,000	89.4366	89,437	100,000	100,000	0	0	0	0	2.552	2.552	JD	213	2,552	01/08/2020	06/01/2029
278265-AE-3	MORGAN STANLEY			1,2	1.G FE	99,632	97.4218	97,422	100,000	99,909	0	42	0	0	3.500	3.542	AO	826	3,500	04/03/2017	04/06/2027
29736R-AR-1	ESTEE LAUDER COMPANIES INC	SD		1,2	1.F FE	198,680	83.0504	166,101	200,000	199,153	0	127	0	0	1.950	2.023	MS	1,148	3,900	03/01/2021	03/15/2031
30040W-AB-4	EVERSOURCE ENERGY	SD		1,2	2.B FE	194,407	97.9075	190,920	195,000	194,920	0	65	0	0	3.350	3.385	MS	1,923	6,533	03/07/2016	03/15/2026
440452-AK-6	HORMEL FOODS CORP			1,2	1.G FE	99,903	100.4809	100,481	100,000	99,934	0	31	0	0	4.800	4.831	MS	1,213	2,693	03/05/2024	03/30/2027
46625H-KC-3	JPMORGAN CHASE & CO				1.F FE	199,308	99.9016	199,803	200,000	199,995	0	80	0	0	3.125	3.128	JJ	2,743	6,250	03/27/2015	01/23/2025
494368-BU-6	KIMBERLY-CLARK CORP	SD		1	1.F FE	47,176	98.0642	49,032	50,000	49,524	0	409	0	0	2.750	3.623	FA	519	1,375	09/07/2018	02/15/2026
58933Y-AX-3	MERCK & CO INC			1,2	1.E FE	91,530	95.0754	95,075	100,000	93,285	0	1,416	0	0	3.400	5.209	MS	1,077	3,400	09/29/2023	03/07/2029
594918-BY-9	MICROSOFT CORP	SD		1,2	1.A FE	99,645	97.9024	97,902	100,000	99,918	0	41	0	0	3.300	3.341	FA	1,329	3,300	01/31/2017	02/06/2027
61746B-EF-9	MORGAN STANLEY			1	1.G FE	95,277	98.1282	98,128	100,000	98,647	0	624	0	0	3.625	4.321	JJ	1,621	3,625	12/20/2018	01/20/2027
716973-AD-4	PFIZER INVESTMENT ENTERPRISES PTE LTD	C		1,2	1.F FE	98,522	98.9510	98,951	100,000	98,800	0	193	0	0	4.650	4.907	MN	543	4,650	07/27/2023	05/19/2030
742718-GF-0	PROCTER & GAMBLE CO			1	1.D FE	99,956	99.5172	99,517	100,000	99,968	0	12	0	0	4.350	4.359	JJ	1,837	2,175	01/24/2024	01/29/2029
747525-AF-0	QUALCOMM INC			1,2	1.F FE	97,043	99.5837	99,584	100,000	99,817	0	468	0	0	3.450	3.996	MN	393	3,450	05/30/2018	05/20/2025
808513-BW-4	CHARLES SCHWAB CORP			1,2	1.F FE	101,598	97.1066	97,107	100,000	100,387	0	(180)	0	0	3.300	3.100	AO	825	3,300	08/21/2017	04/01/2027
824348-BF-2	SHERWIN-WILLIAMS CO	SD		1,2	2.B FE	199,269	99.3109	198,622	200,000	199,898	0	95	0	0	3.950	4.001	JJ	3,643	7,900	08/09/2017	01/15/2026
85440K-AB-0	LELAND STANFORD JUNIOR UNIVERSITY			1,2	1.A FE	150,958	94.5187	141,778	150,000	150,437	0	(97)	0	0	3.089	3.013	MN	772	4,634	03/22/2019	05/01/2029
87612G-AE-1	TARGA RESOURCES CORP			1,2	2.B FE	26,700	103.7512	25,938	25,000	26,599	0	(101)	0	0	6.150	4.420	MS	513	0	09/18/2024	03/01/2029
89236T-KX-2	TOYOTA MOTOR CREDIT CORP				1.E FE	199,758	100.7592	201,518	200,000	199,876	0	89	0	0	5.000	5.040	FA	3,806	10,000	08/09/2023	08/14/2026
90353T-AK-6	UBER TECHNOLOGIES INC			1,2	2.B FE	348,282	96.7260	338,541	350,000	348,380	0	98	0	0	4.500	4.612	FA	5,950	0	09/18/2024	08/15/2029
904764-BB-2	UNILEVER CAPITAL CORP	SD		1,2	1.E FE	98,308	99.6714	99,671	100,000	99,940	0	269	0	0	3.375	3.653	MS	928	3,375	04/25/2018	03/22/2025
1019999999	Subtotal - Bonds - Industrial and Miscellaneous (Unaffiliated) - Issuer Obligations					3,642,149	XXX	3,581,934	3,670,000	3,656,593	0	4,419	0	0	XXX	XXX	XXX	43,379	117,481	XXX	XXX
12664Q-AC-8	CNH 2023-A A3 - ABS			4	1.A FE	74,578	100.3371	75,253	75,000	74,743	0	165	0	0	4.810	5.164	MON	160	2,706	03/13/2024	08/15/2028

ANNUAL STATEMENT FOR THE YEAR 2024 OF THE CAMPMED CASUALTY & INDEMNITY COMPANY, INC.

SCHEDULE D - PART 1

Showing All Long-Term BONDS Owned December 31 of Current Year

1	2	Codes			6	7	Fair Value		10	11	Change in Book/Adjusted Carrying Value				Interest					Dates		
		3	4	5			8	9			12	13	14	15	16	17	18	19	20	21	22	
CUSIP Identification	Description	C o d e	F o r e i g n	Bond Char	NAIC Desig- nation, NAIC Desig- nation Modifier and SVO Admini- strative Symbol	Actual Cost	Rate Used to Obtain Fair Value	Fair Value	Par Value	Book/ Adjusted Carrying Value	Unrealized Valuation Increase/ (Decrease)	Current Year's (Amor- tization)/ Accretion	Current Year's Other- Than- Temporary Impairment Recognized	Total Foreign Exchange Change in Book/ Adjusted Carrying Value	Rate of	Effective Rate of	When Paid	Admitted Amount Due and Accrued	Amount Received During Year	Acquired	Stated Contractual Maturity Date	
38013K-AE-0	GMICAR 243 A4 - ABS	4 1.A FE 419,990	.. 101.1366 424,774 420,000 419,992 0 2 0 0 5.090 5.145	MON 891 9,264 07/02/2024 11/16/2029	...
437918-AC-9	HAROT 2024-1 A3 - ABS	4 1.A FE 99,996	.. 100.9917 100,992 100,000 99,997 0 1 0 0 5.210 5.269	MON 232 4,255 02/13/2024 08/15/2028	...
47800R-AD-5	JDOT 2024 A3 - ABS	4 1.A FE 24,999	.. 100.7308 25,183 25,000 24,999 0 0 0 0 4.960 5.014	MON 55 916 03/11/2024 11/15/2028	...
89231E-AA-1	TALNT 221 A - ABS	4 1.A FE 174,466	.. 98.2914 176,925 180,000 175,200 0 733 0 0 3.820 4.856	MON 115 3,438 07/08/2024 04/25/2035	...
1049999999. Subtotal - Bonds - Industrial and Miscellaneous (Unaffiliated) - Other Loan-Backed and Structured Securities						794,028	XXX	803,125	800,000	794,930	0	902	0	0	XXX	XXX	XXX	1,452	20,578	XXX	XXX	
1109999999. Total - Industrial and Miscellaneous (Unaffiliated) Bonds						4,436,177	XXX	4,385,060	4,470,000	4,451,523	0	5,321	0	0	XXX	XXX	XXX	44,831	138,060	XXX	XXX	
1309999999. Total - Hybrid Securities						0	XXX	0	0	0	0	0	0	0	XXX	XXX	XXX	0	0	XXX	XXX	
1509999999. Total - Parent, Subsidiaries and Affiliates Bonds						0	XXX	0	0	0	0	0	0	0	XXX	XXX	XXX	0	0	XXX	XXX	
1909999999. Subtotal - Bonds - Unaffiliated Bank Loans						0	XXX	0	0	0	0	0	0	0	XXX	XXX	XXX	0	0	XXX	XXX	
2419999999. Total - Issuer Obligations						15,576,263	XXX	14,290,742	15,690,000	15,628,714	0	19,378	0	0	XXX	XXX	XXX	113,472	386,316	XXX	XXX	
2429999999. Total - Residential Mortgage-Backed Securities						3,352,981	XXX	3,186,103	3,486,487	3,353,542	0	(2,333)	0	0	XXX	XXX	XXX	11,676	53,102	XXX	XXX	
2439999999. Total - Commercial Mortgage-Backed Securities						0	XXX	0	0	0	0	0	0	0	XXX	XXX	XXX	0	0	XXX	XXX	
2449999999. Total - Other Loan-Backed and Structured Securities						794,028	XXX	803,125	800,000	794,930	0	902	0	0	XXX	XXX	XXX	1,452	20,578	XXX	XXX	
2459999999. Total - SVO Identified Funds						0	XXX	0	0	0	0	0	0	0	XXX	XXX	XXX	0	0	XXX	XXX	
2469999999. Total - Affiliated Bank Loans						0	XXX	0	0	0	0	0	0	0	XXX	XXX	XXX	0	0	XXX	XXX	
2479999999. Total - Unaffiliated Bank Loans						0	XXX	0	0	0	0	0	0	0	XXX	XXX	XXX	0	0	XXX	XXX	
2489999999. Total - Unaffiliated Certificates of Deposit						0	XXX	0	0	0	0	0	0	0	XXX	XXX	XXX	0	0	XXX	XXX	
2509999999 - Total Bonds						19,723,272	XXX	18,279,971	19,976,487	19,777,187	0	17,946	0	0	XXX	XXX	XXX	126,601	459,996	XXX	XXX	

1. Line Book/Adjusted Carrying Value by NAIC Designation Category Footnote:
Number
1A 1A ...\$ 12,178,327 1B ..\$ 1,852,690 1C ..\$ 1,056,789 1D ..\$ 1,383,111 1E ..\$ 892,854 1F ..\$ 1,046,894 1G ..\$ 396,790
1B 2A ...\$ 0 2B ..\$ 969,732 2C ..\$ 0
1C 3A ...\$ 0 3B ..\$ 0 3C ..\$ 0
1D 4A ...\$ 0 4B ..\$ 0 4C ..\$ 0
1E 5A ...\$ 0 5B ..\$ 0 5C ..\$ 0
1F 6\$ 0

Schedule D - Part 2 - Section 1 - Preferred Stocks Owned
N O N E

Schedule D - Part 2 - Section 2 - Common Stocks Owned
N O N E

ANNUAL STATEMENT FOR THE YEAR 2024 OF THE CAMPMED CASUALTY & INDEMNITY COMPANY, INC.

SCHEDULE D - PART 3

Showing All Long-Term Bonds and Stocks ACQUIRED During Current Year

1	2	3	4	5	6	7	8	9
CUSIP Identification	Description	Foreign	Date Acquired	Name of Vendor	Number of Shares of Stock	Actual Cost	Par Value	Paid for Accrued Interest and Dividends
36179W-LQ-9	G2 MA7535 - RMBS12/19/2024 ..	Morgan Stanley160,989185,796294
36179W-QB-7	G2 MA7650 - RMBS12/19/2024 ..	Mizuho160,843185,795294
36179W-TZ-1	G2 MA7768 - RMBS12/19/2024 ..	BANK OF NYC/GOLDMAN111,169128,409203
91282C-JX-0	UNITED STATES TREASURY09/25/2024 ..	RBS SECURITIES INC.153,252150,000929
91282C-KQ-3	UNITED STATES TREASURY06/21/2024 ..	BNP Paribas605,391600,0002,853
0109999999. Subtotal - Bonds - U.S. Governments						1,191,643	1,249,999	4,574
3132DN-EZ-2	FEDERAL HOME LOAN MORTGAGE CORPORATION -11/21/2024 ..	Citigroup347,841374,999875
3132DU-LM-7	FH SD6632 - RMBS11/25/2024 ..	Morgan Stanley305,068324,999903
3137HD-XE-5	FHR 5443 CY - CMO/RMBS08/29/2024 ..	Citigroup812,406800,000367
3140QP-FZ-5	FN CB3783 - RMBS06/25/2024 ..	Bank of America Merrill Lynch694,537744,9992,069
0909999999. Subtotal - Bonds - U.S. Special Revenues						2,159,852	2,244,998	4,214
00724P-AG-4	ADOBE INC04/01/2024 ..	JP Morgan Securities LLC99,805100,0000
12664Q-AC-8	CNH 2023-A A3 - ABS03/13/2024 ..	SOCIETE GENERALE74,57875,0000
38013K-AE-0	GMCAR 243 A4 - ABS07/02/2024 ..	RBC419,990420,0000
437918-AC-9	HAROT 2024-1 A3 - ABS02/13/2024 ..	MITSUBISHI UFJ SECURITIES99,996100,0000
440452-AK-6	HORMEL FOODS CORP03/05/2024 ..	WELLS FARGO SECURITIES LLC99,903100,0000
47800R-AD-5	JDOT 2024 A3 - ABS03/11/2024 ..	Citigroup24,99925,0000
742718-GF-0	PROCTER & GAMBLE CO01/24/2024 ..	MORGAN STANLEY CO99,956100,0000
87612G-AE-1	TARGA RESOURCES CORP09/18/2024 ..	Various26,70025,00077
89231E-AA-1	TALNT 221 A - ABS07/08/2024 ..	Bank of Tokyo Mitsubishi174,466180,000267
90353T-AK-6	UBER TECHNOLOGIES INC09/18/2024 ..	Stifel Nicolaus & Co.348,282350,0001,488
1109999999. Subtotal - Bonds - Industrial and Miscellaneous (Unaffiliated)						1,468,674	1,475,000	1,832
2509999997. Total - Bonds - Part 3						4,820,170	4,969,997	10,620
2509999998. Total - Bonds - Part 5						0	0	0
2509999999. Total - Bonds						4,820,170	4,969,997	10,620
4509999997. Total - Preferred Stocks - Part 3						0	XXX	0
4509999998. Total - Preferred Stocks - Part 5						0	XXX	0
4509999999. Total - Preferred Stocks						0	XXX	0
5989999997. Total - Common Stocks - Part 3						0	XXX	0
5989999998. Total - Common Stocks - Part 5						0	XXX	0
5989999999. Total - Common Stocks						0	XXX	0
5999999999. Total - Preferred and Common Stocks						0	XXX	0
6009999999 - Totals						4,820,170	XXX	10,620

ANNUAL STATEMENT FOR THE YEAR 2024 OF THE CAMPMED CASUALTY & INDEMNITY COMPANY, INC.

SCHEDULE D - PART 4

Showing All Long-Term Bonds and Stocks SOLD, REDEEMED or Otherwise DISPOSED OF During Current Year

1	2	3	4	5	6	7	8	9	10	Change In Book/Adjusted Carrying Value					16	17	18	19	20	21
										11	12	13	14	15						
CUSIP Identi- fication	Description	For- eign	Disposal Date	Name of Purchaser	Number of Shares of Stock	Con- sideration	Par Value	Actual Cost	Prior Year Book/ Adjusted Carrying Value	Unrealized Valuation Increase/ (Decrease)	Current Year's (Amor- tization)/ Accretion	Current Year's Other- Than- Temporary Impairment Recognized	Total Change in Book/ Adjusted Carrying Value (11+12-13)	Total Foreign Exchange Change in Book/ Adjusted Carrying Value	Book/ Adjusted Carrying Value at Disposal Date	Foreign Exchange Gain (Loss) on Disposal	Realized Gain (Loss) on Disposal	Total Gain (Loss) on Disposal	Bond Interest/ Stock Dividends Received During Year	Stated Con- tractual Maturity Date
36179V-HF-0	G2 IA6530 - RMBS		12/01/2024	Paydown		699	699	700	704	0	(5)	0	(5)	0	699	0	0	0	5	03/20/2050
36179V-Z0-6	G2 MA7051 - RMBS		12/01/2024	Paydown		11,099	11,099	11,577	11,604	0	(506)	0	(506)	0	11,099	0	0	0	64	12/20/2050
36179W-BY-3	G2 MA7255 - RMBS		12/01/2024	Paydown		17,208	17,208	17,861	17,941	0	(732)	0	(732)	0	17,208	0	0	0	124	03/20/2051
36179W-NE-4	G2 MA7589 - RMBS		12/01/2024	Paydown		6,976	6,976	7,215	7,211	0	(235)	0	(235)	0	6,976	0	0	0	50	09/20/2051
38380T-PZ-3	GNR 2016-173 CT - CMO/RMBS		06/24/2024	Various		14,148	14,163	14,327	14,170	0	(9)	0	(9)	0	14,160	0	(12)	(12)	153	10/20/2045
912828-2R-0	UNITED STATES TREASURY		09/19/2024	Morgan Stanley		241,523	250,000	249,926	249,973	0	9	0	9	0	249,982	0	(8,459)	(8,459)	6,160	08/15/2027
912828-2Y-5	UNITED STATES TREASURY		06/21/2024	Nomura		123,936	125,000	124,102	124,896	0	66	0	66	0	124,963	0	(1,027)	(1,027)	1,945	09/30/2024
912828-3F-5	UNITED STATES TREASURY		11/21/2024	CITADEL		278,406	295,000	288,927	292,715	0	300	0	300	0	293,015	0	(14,609)	(14,609)	3,447	11/15/2027
912828-6X-3	UNITED STATES TREASURY		12/19/2024	Morgan Stanley		193,953	200,000	190,930	194,027	0	2,337	0	2,337	0	196,364	0	(2,411)	(2,411)	4,484	05/31/2026
912828-YD-7	UNITED STATES TREASURY		06/21/2024	JP Morgan		489,648	500,000	486,543	497,731	0	964	0	964	0	498,695	0	(9,047)	(9,047)	8,571	02/15/2025
912828-K7-0	UNITED STATES TREASURY		04/30/2024	Maturity @ 100.00		50,000	50,000	47,877	49,878	0	122	0	122	0	50,000	0	0	0	500	04/30/2024
0109999999 Subtotal - Bonds - U.S. Governments						1,427,598	1,470,146	1,439,985	1,460,851	0	2,311	0	2,311	0	1,463,162	0	(35,565)	(35,565)	25,503	XXX
130630-30-9	CALIFORNIA STATE		06/21/2024	JP Morgan		212,180	200,000	211,294	210,184	0	(679)	0	(679)	0	209,506	0	2,674	2,674	9,767	03/01/2030
20772K-TM-1	CONNECTICUT ST		06/25/2024	Raymond James		99,355	100,000	100,000	100,000	0	0	0	0	0	100,000	0	(645)	(645)	2,859	05/15/2030
419792-MS-2	HAWAII ST		06/21/2024	FUMB FUNDS II		100,860	100,000	100,000	100,000	0	0	0	0	0	100,000	0	860	860	2,470	10/01/2030
677522-SR-6	OHIO ST		06/21/2024	JP Morgan		148,401	150,000	149,508	149,923	0	44	0	44	0	149,967	0	(1,566)	(1,566)	2,379	11/01/2024
762223-PZ-2	RHODE ISLAND ST		11/21/2024	Adjustment		101,565	100,000	100,000	100,000	0	0	0	0	0	100,000	0	1,565	1,565	5,473	12/01/2026
76222R-YC-0	RHODE ISLAND ST & PROVIDENCE PLANTATIONS		05/01/2024	Maturity @ 100.00		35,000	35,000	35,620	35,044	0	(44)	0	(44)	0	35,000	0	0	0	525	05/01/2024
76222R-YD-8	RHODE ISLAND ST & PROVIDENCE PLANTATIONS		06/21/2024	MARKETAXESS		63,682	65,000	66,255	65,296	0	(105)	0	(105)	0	65,191	0	(1,509)	(1,509)	1,262	05/01/2025
880541-K8-9	TENNESSEE ST		11/21/2024	Adjustment		101,027	100,000	100,000	100,000	0	0	0	0	0	100,000	0	1,027	1,027	5,684	05/01/2030
0509999999 Subtotal - Bonds - U.S. States, Territories and Possessions						862,070	850,000	862,676	860,447	0	(783)	0	(783)	0	859,664	0	2,406	2,406	30,418	XXX
137087-PB-2	CANAL WINCHESTER OHIO LOC SCH DIST		06/21/2024	FUMB FUNDS II		98,746	100,000	100,000	100,000	0	0	0	0	0	100,000	0	(1,254)	(1,254)	1,569	12/01/2024
95736V-FA-5	WESTCHESTER CNTY N Y		11/21/2024	Various		188,944	185,000	190,569	189,422	0	(415)	0	(415)	0	189,008	0	(63)	(63)	8,633	12/15/2028
0709999999 Subtotal - Bonds - U.S. Political Subdivisions of States, Territories and Possessions						287,690	285,000	290,569	289,422	0	(415)	0	(415)	0	289,008	0	(1,317)	(1,317)	10,202	XXX
072024-WS-7	BAY AREA TOLL AUTH CALIF TOLL BRDG REV		05/29/2024	Adjustment		139,964	150,000	150,000	150,000	0	0	0	0	0	150,000	0	(10,037)	(10,037)	2,842	04/01/2031
3128PY-FZ-3	FH J18818 - RMBS		12/01/2024	Paydown		7,054	7,054	7,207	7,091	0	(37)	0	(37)	0	7,054	0	0	0	50	04/01/2027
3132DN-EZ-2	FEDERAL HOME LOAN MORTGAGE CORPORATION -		12/01/2024	Paydown		1,652	1,652	1,532	0	0	120	0	120	0	1,652	0	0	0	6	06/01/2052
3132DU-LM-7	FH SD6632 - RMBS		12/01/2024	Paydown		1,353	1,353	1,270	0	0	83	0	83	0	1,353	0	0	0	5	12/01/2052
3132MM-NJ-9	FH Q47592 - RMBS		12/01/2024	Paydown		3,258	3,258	3,340	3,417	0	(159)	0	(159)	0	3,258	0	0	0	41	04/01/2047
31335A-BE-7	FH G60037 - RMBS		12/01/2024	Paydown		8,664	8,664	8,423	8,406	0	258	0	258	0	8,664	0	0	0	75	10/01/2043
31335A-U3-0	FH G60602 - RMBS		12/01/2024	Paydown		3,643	3,643	3,846	3,923	0	(279)	0	(279)	0	3,643	0	0	0	40	11/01/2043
3136AA-EK-7	FNR 2012-129 TD - CMO/RMBS		12/01/2024	Paydown		2,461	2,461	2,483	2,492	0	(30)	0	(30)	0	2,461	0	0	0	14	05/25/2040
3136AA-XU-4	FNR 2012-133 EB - CMO/RMBS		11/21/2024	Various		190,710	200,000	202,250	200,685	0	(207)	0	(207)	0	200,477	0	(9,768)	(9,768)	5,725	12/25/2032
3136AH-H9-4	FNR 2013-130 A - CMO/RMBS		12/01/2024	Paydown		1,210	1,210	1,199	1,196	0	14	0	14	0	1,210	0	0	0	10	01/25/2044
31400P-FZ-5	FN CB3783 - RMBS		12/01/2024	Paydown		51,233	51,233	47,763	0	0	3,470	0	3,470	0	51,233	0	0	0	515	06/01/2052
451174-AD-8	IDAHO ENERGY RES AUTH TRANSMISSION FACS		11/25/2024	Jefferies & Co., Inc.		94,810	100,000	100,000	100,000	0	0	0	0	0	100,000	0	(5,190)	(5,190)	3,649	09/01/2028
47770V-AY-6	JOBSOHO BEVERAGE SYS OHIO STATEWIDE LIQ		12/02/2024	Call @ 100.00		30,000	30,000	31,664	30,885	0	(50)	0	(50)	0	30,835	0	(835)	(835)	598	01/01/2029
495290-DT-2	KING CNTY WASH SIVR REV		12/04/2024	Call @ 88.60		57,589	65,000	65,000	65,000	0	0	0	0	0	65,000	0	(7,411)	(7,411)	1,011	07/01/2030
58447T-XS-7	MICHIGAN FIN AUTH REV		11/25/2024	BAML		94,943	100,000	100,000	100,000	0	0	0	0	0	100,000	0	(5,057)	(5,057)	2,696	12/01/2027
68607V-Z9-9	OREGON ST DEPT ADMINISTRATIVE SVCS LOTTE		12/19/2024	RAYMOND JAMES & ASSOCIATES INC		14,618	15,000	15,000	15,000	0	0	0	0	0	15,000	0	(382)	(382)	497	04/01/2026
80168A-CA-3	SANTA CLARA VY CALIF WTR DIST WTR SYS RE		12/19/2024	RAYMOND JAMES & ASSOCIATES INC		24,377	25,000	25,000	25,000	0	0	0	0	0	25,000	0	(623)	(623)	751	06/01/2026
0909999999 Subtotal - Bonds - U.S. Special Revenues						727,539	765,528	765,978	713,093	0	3,182	0	3,182	0	766,840	0	(39,302)	(39,302)	18,524	XXX
00185A-AF-1	AOB PLC	C	06/14/2024	Maturity @ 100.00		100,000	100,000	99,239	99,959	0	41	0	41	0	100,000	0	0	0	1,750	06/14/2024
05348E-AV-1	AVALONBAY COMMUNITIES INC		06/24/2024	FUMB FUNDS II		98,129	100,000	105,352	100,807	0	(328)	0	(328)	0	100,480	0	(2,351)	(2,351)	1,955	06/01/2025
053611-AJ-8	AVERY DENNISON CORP		06/24/2024	FUMB FUNDS II		98,663	100,000	99,500	99,725	0	24	0	24	0	99,750	0	(1,087)	(1,087)	2,695	12/06/2028
06406H-CS-6	BANK OF NEW YORK MELLON CORP		02/04/2024	Maturity @ 100.00		100,000	100,000	99,635	99,996	0	0	0	0	0	100,000	0	0	0	1,825	02/04/2024
2027A0-KB-4	COMMONWEALTH BANK OF AUSTRALIA	C	06/04/2024	Maturity @ 100.00		50,000	50,000	49,971	49,997	0	3	0	3	0	50,000	0	0	0	838	06/04/2024

ANNUAL STATEMENT FOR THE YEAR 2024 OF THE CAMPMED CASUALTY & INDEMNITY COMPANY, INC.

SCHEDULE D - PART 4

Showing All Long-Term Bonds and Stocks SOLD, REDEEMED or Otherwise DISPOSED OF During Current Year

1	2	3	4	5	6	7	8	9	10	Change In Book/Adjusted Carrying Value					16	17	18	19	20	21
										11	12	13	14	15						
CUSIP Identi- fication	Description	For- eign	Disposal Date	Name of Purchaser	Number of Shares of Stock	Con- sideration	Par Value	Actual Cost	Prior Year Book/ Adjusted Carrying Value	Unrealized Valuation Increase/ (Decrease)	Current Year's (Amor- tization)/ Accretion	Current Year's Other- Than- Temporary Impairment Recognized	Total Change in Book/ Adjusted Carrying Value (11+12-13)	Total Foreign Exchange Change in Book/ Adjusted Carrying Value	Book/ Adjusted Carrying Value at Disposal Date	Foreign Exchange Gain (Loss) on Disposal	Realized Gain (Loss) on Disposal	Total Gain (Loss) on Disposal	Bond Interest/ Stock Dividends Received During Year	Stated Con- tractual Maturity Date
224044-CH-8	COX COMMUNICATIONS INC		..06/24/2024	FUND FUNDS II		99,596	100,000	99,862	99,987	0	10	0	10	0	99,997	0	(401)	(401)	2,713	..08/15/2024
22822V-AG-6	CROWN CASTLE INC		..06/24/2024	MORGAN SECURITIES-FIXED INC		99,504	100,000	99,721	99,972	0	20	0	20	0	99,992	0	(488)	(488)	2,613	..09/01/2024
30040W-AB-4	EVERSOURCE ENERGY		..12/19/2024	TRADEWEB		4,888	5,000	4,985	4,996	0	2	0	2	0	4,998	0	(110)	(110)	212	..03/15/2026
31428X-BF-2	FEDEX CORP		..12/19/2024	TORONTO DOMINION BK		98,143	100,000	99,796	99,950	0	23	0	23	0	99,973	0	(1,830)	(1,830)	3,963	..04/01/2026
524901-AT-2	LEGG MASON INC		..07/15/2024	Maturity @ 100.00		100,000	100,000	101,552	100,131	0	(131)	0	(131)	0	100,000	0	0	0	3,950	..07/15/2024
59156R-BH-0	METLIFE INC		..04/10/2024	Maturity @ 100.00		100,000	100,000	100,234	100,008	0	(8)	0	(8)	0	100,000	0	0	0	1,800	..04/10/2024
606822-BD-5	MITSUBISHI UFJ FINANCIAL GROUP INC	C	..03/07/2024	Maturity @ 100.00		50,000	50,000	50,000	50,000	0	0	0	0	0	50,000	0	0	0	852	..03/07/2024
74460D-AC-3	PUBLIC STORAGE OPERATING CO		..09/18/2024	Jefferies & Co., Inc.		97,611	100,000	100,000	100,000	0	0	0	0	0	100,000	0	(2,389)	(2,389)	3,128	..09/15/2027
91159H-HM-5	US BANCORP		..12/19/2024	Jefferies & Co., Inc.		97,741	100,000	99,855	99,963	0	16	0	16	0	99,980	0	(2,239)	(2,239)	3,556	..04/27/2026
92939H-AY-1	WFRBS 2014-C23 A5 - CMBS		..08/02/2024	Citi Bank		197,000	200,000	205,990	200,188	0	(373)	0	(373)	0	199,815	0	(2,815)	(2,815)	5,310	..10/17/2057
96145D-AD-7	WRKCO INC		..09/18/2024	Various		97,454	100,000	102,741	101,339	0	(262)	0	(262)	0	101,077	0	(3,623)	(3,623)	3,413	..09/15/2027
1109999999. Subtotal - Bonds - Industrial and Miscellaneous (Unaffiliated)						1,488,729	1,505,000	1,518,432	1,507,019	0	(957)	0	(957)	0	1,506,062	0	(17,333)	(17,333)	40,572	XXX
2509999997. Total - Bonds - Part 4						4,793,625	4,875,674	4,877,639	4,830,833	0	3,338	0	3,338	0	4,884,736	0	(91,111)	(91,111)	125,218	XXX
2509999998. Total - Bonds - Part 5						0	0	0	0	0	0	0	0	0	0	0	0	0	0	XXX
2509999999. Total - Bonds						4,793,625	4,875,674	4,877,639	4,830,833	0	3,338	0	3,338	0	4,884,736	0	(91,111)	(91,111)	125,218	XXX
4509999997. Total - Preferred Stocks - Part 4						0	XXX	0	0	0	0	0	0	0	0	0	0	0	0	XXX
4509999998. Total - Preferred Stocks - Part 5						0	XXX	0	0	0	0	0	0	0	0	0	0	0	0	XXX
4509999999. Total - Preferred Stocks						0	XXX	0	0	0	0	0	0	0	0	0	0	0	0	XXX
5989999997. Total - Common Stocks - Part 4						0	XXX	0	0	0	0	0	0	0	0	0	0	0	0	XXX
5989999998. Total - Common Stocks - Part 5						0	XXX	0	0	0	0	0	0	0	0	0	0	0	0	XXX
5989999999. Total - Common Stocks						0	XXX	0	0	0	0	0	0	0	0	0	0	0	0	XXX
5999999999. Total - Preferred and Common Stocks						0	XXX	0	0	0	0	0	0	0	0	0	0	0	0	XXX
6009999999 - Totals						4,793,625	XXX	4,877,639	4,830,833	0	3,338	0	3,338	0	4,884,736	0	(91,111)	(91,111)	125,218	XXX

Schedule D - Part 5 - Long Term Bonds and Stocks Acquired and Fully Disposed Of

N O N E

Schedule D-Part 6-Section 1-Valuation of Shares of Subsidiary, Controlled or Affiliated Companies

N O N E

Schedule D - Part 6 - Section 2

N O N E

Schedule DA - Part 1 - Short-Term Investments Owned

N O N E

Schedule DB - Part A - Section 1 - Options, Caps, Floors, Collars, Swaps and Forwards Open

N O N E

Schedule DB - Part A - Section 2 - Options, Caps, Floors, Collars, Swaps and Forwards Terminated

N O N E

Schedule DB - Part B - Section 1 - Futures Contracts Open

N O N E

Schedule DB - Part B - Section 1B - Brokers with whom cash deposits have been made

N O N E

Schedule DB - Part B - Section 2 - Futures Contracts Terminated

N O N E

Schedule DB - Part D - Section 1 - Counterparty Exposure for Derivative Instruments Open

N O N E

Schedule DB - Part D-Section 2 - Collateral for Derivative Instruments Open - Pledged By

N O N E

Schedule DB - Part D-Section 2 - Collateral for Derivative Instruments Open - Pledged To

N O N E

Schedule DB - Part E - Derivatives Hedging Variable Annuity Guarantees as of December 31 of
Current Year

N O N E

Schedule DL - Part 1 - Reinvested Collateral Assets Owned

N O N E

Schedule DL - Part 2 - Reinvested Collateral Assets Owned

N O N E

SCHEDULE E - PART 1 - CASH

TOTALS OF DEPOSITORY BALANCES ON THE LAST DAY OF EACH MONTH DURING THE CURRENT YEAR											
1.	January.....	248,366	4.	April.....	70,674	7.	July.....	18,075	10.	October.....	12,643
2.	February.....	82,448	5.	May.....	71,976	8.	August.....	16,111	11.	November.....	10,992
3.	March.....	80,522	6.	June.....	19,373	9.	September.....	14,291	12.	December.....	7,230

SCHEDULE E - PART 2 - CASH EQUIVALENTS

[illegible][illegible]

SCHEDULE E - PART 3 - SPECIAL DEPOSITS

	1	2	Deposits For the Benefit of All Policyholders		All Other Special Deposits	
			3	4	5	6
States, Etc.	Type of Deposit	Purpose of Deposit	Book/Adjusted Carrying Value	Fair Value	Book/Adjusted Carrying Value	Fair Value
1. Alabama	AL		0	0	0	0
2. Alaska	AK		0	0	0	0
3. Arizona	AZ		0	0	0	0
4. Arkansas	AR		0	0	0	0
5. California	CA		0	0	0	0
6. Colorado	CO		0	0	0	0
7. Connecticut	CT		0	0	0	0
8. Delaware	DE		0	0	0	0
9. District of Columbia	DC		0	0	0	0
10. Florida	FL	B. PROPERTY & CASUALTY RESERVE	0	0	250,000	193,018
11. Georgia	GA	B. PROPERTY & CASUALTY RESERVE	0	0	34,938	29,534
12. Hawaii	HI		0	0	0	0
13. Idaho	ID		0	0	0	0
14. Illinois	IL		0	0	0	0
15. Indiana	IN		0	0	0	0
16. Iowa	IA		0	0	0	0
17. Kansas	KS		0	0	0	0
18. Kentucky	KY		0	0	0	0
19. Louisiana	LA		0	0	0	0
20. Maine	ME		0	0	0	0
21. Maryland	MD		0	0	0	0
22. Massachusetts	MA	B. PROPERTY & CASUALTY RESERVE	0	0	120,000	107,608
23. Michigan	MI		0	0	0	0
24. Minnesota	MN		0	0	0	0
25. Mississippi	MS		0	0	0	0
26. Missouri	MO		0	0	0	0
27. Montana	MT		0	0	0	0
28. Nebraska	NE		0	0	0	0
29. Nevada	NV	B. PROPERTY & CASUALTY RESERVE	0	0	198,781	189,109
30. New Hampshire	NH	B. MULTIPLE	6,009,435	5,308,990	0	0
31. New Jersey	NJ		0	0	0	0
32. New Mexico	NM	B. PROPERTY & CASUALTY RESERVE	0	0	422,698	378,762
33. New York	NY		0	0	0	0
34. North Carolina	NC	B. PROPERTY & CASUALTY RESERVE	0	0	265,604	223,615
35. North Dakota	ND		0	0	0	0
36. Ohio	OH		0	0	0	0
37. Oklahoma	OK		0	0	0	0
38. Oregon	OR	B. PROPERTY & CASUALTY RESERVE	0	0	285,000	249,040
39. Pennsylvania	PA		0	0	0	0
40. Rhode Island	RI		0	0	0	0
41. South Carolina	SC	B. PROPERTY & CASUALTY RESERVE	0	0	342,414	311,638
42. South Dakota	SD		0	0	0	0
43. Tennessee	TN		0	0	0	0
44. Texas	TX		0	0	0	0
45. Utah	UT		0	0	0	0
46. Vermont	VT		0	0	0	0
47. Virginia	VA	B. PROPERTY & CASUALTY RESERVE	0	0	424,242	391,174
48. Washington	WA		0	0	0	0
49. West Virginia	WV		0	0	0	0
50. Wisconsin	WI		0	0	0	0
51. Wyoming	WY		0	0	0	0
52. American Samoa	AS		0	0	0	0
53. Guam	GU		0	0	0	0
54. Puerto Rico	PR		0	0	0	0
55. U.S. Virgin Islands	VI		0	0	0	0
56. Northern Mariana Islands	MP		0	0	0	0
57. Canada	CAN		0	0	0	0
58. Aggregate Alien and Other	OT	XXX	0	0	0	0
59. Subtotal	XXX	XXX	6,009,435	5,308,990	2,343,677	2,073,498
DETAILS OF WRITE-INS						
5801.						
5802.						
5803.						
5898. Summary of remaining write-ins for Line 58 from overflow page	XXX	XXX	0	0	0	0
5899. Totals (Lines 5801 through 5803 plus 5898)(Line 58 above)	XXX	XXX	0	0	0	0

ANNUAL STATEMENT BLANK

ALPHABETICAL INDEX

Assets	2
Cash Flow	5
Exhibit of Capital Gains (Losses)	12
Exhibit of Net Investment Income	12
Exhibit of Nonadmitted Assets	13
Exhibit of Premiums and Losses (State Page)	19
Five-Year Historical Data	17
General Interrogatories	15
Jurat Page	1
Liabilities, Surplus and Other Funds	3
Notes To Financial Statements	14
Overflow Page For Write-ins	102
Schedule A - Part 1	E01
Schedule A - Part 2	E02
Schedule A - Part 3	E03
Schedule A - Verification Between Years	SI02
Schedule B - Part 1	E04
Schedule B - Part 2	E05
Schedule B - Part 3.....	E06
Schedule B - Verification Between Years	SI02
Schedule BA - Part 1	E07
Schedule BA - Part 2	E08
Schedule BA - Part 3.....	E09
Schedule BA - Verification Between Years	SI03
Schedule D - Part 1	E10
Schedule D - Part 1A - Section 1	SI05
Schedule D - Part 1A - Section 2	SI08
Schedule D - Part 2 - Section 1	E11
Schedule D - Part 2 - Section 2	E12
Schedule D - Part 3	E13
Schedule D - Part 4	E14
Schedule D - Part 5	E15
Schedule D - Part 6 - Section 1	E16
Schedule D - Part 6 - Section 2	E16
Schedule D - Summary By Country	SI04
Schedule D - Verification Between Years	SI03
Schedule DA - Part 1	E17
Schedule DA - Verification Between Years	SI10
Schedule DB - Part A - Section 1	E18
Schedule DB - Part A - Section 2	E19
Schedule DB - Part A - Verification Between Years	SI11
Schedule DB - Part B - Section 1	E20
Schedule DB - Part B - Section 2	E21
Schedule DB - Part B - Verification Between Years	SI11
Schedule DB - Part C - Section 1	SI12
Schedule DB - Part C - Section 2	SI13
Schedule DB - Part D - Section 1	E22
Schedule DB - Part D - Section 2	E23
Schedule DB - Part E	E24
Schedule DB - Verification	SI14
Schedule DL - Part 1	E25
Schedule DL - Part 2	E26
Schedule E - Part 1 - Cash	E27
Schedule E - Part 2 - Cash Equivalents	E28
Schedule E - Part 2 - Verification Between Years	SI15
Schedule E - Part 3 - Special Deposits	E29
Schedule F - Part 1	20
Schedule F - Part 2	21
Schedule F - Part 3	22
Schedule F - Part 4	27
Schedule F - Part 5	28
Schedule F - Part 6	29
Schedule H - Accident and Health Exhibit - Part 1	30
Schedule H - Part 2, Part 3 and 4	31
Schedule H - Part 5 - Health Claims	32

ANNUAL STATEMENT BLANK (Continued)

Schedule P - Part 1 - Summary	33
Schedule P - Part 1A - Homeowners/Farmowners	35
Schedule P - Part 1B - Private Passenger Auto Liability/Medical	36
Schedule P - Part 1C - Commercial Auto/Truck Liability/Medical	37
Schedule P - Part 1D - Workers' Compensation (Excluding Excess Workers' Compensation)	38
Schedule P - Part 1E - Commercial Multiple Peril	39
Schedule P - Part 1F - Section 1 - Medical Professional Liability - Occurrence	40
Schedule P - Part 1F - Section 2 - Medical Professional Liability - Claims-Made	41
Schedule P - Part 1G - Special Liability (Ocean, Marine, Aircraft (All Perils), Boiler and Machinery)	42
Schedule P - Part 1H - Section 1 - Other Liability-Occurrence	43
Schedule P - Part 1H - Section 2 - Other Liability - Claims-Made	44
Schedule P - Part 1I - Special Property (Fire, Allied Lines, Inland Marine, Earthquake, Burglary & Theft)	45
Schedule P - Part 1J - Auto Physical Damage	46
Schedule P - Part 1K - Fidelity/Surety	47
Schedule P - Part 1L - Other (Including Credit, Accident and Health)	48
Schedule P - Part 1M - International	49
Schedule P - Part 1N - Reinsurance - Nonproportional Assumed Property	50
Schedule P - Part 1O - Reinsurance - Nonproportional Assumed Liability	51
Schedule P - Part 1P - Reinsurance - Nonproportional Assumed Financial Lines	52
Schedule P - Part 1R - Section 1 - Products Liability - Occurrence	53
Schedule P - Part 1R - Section 2 - Products Liability - Claims-Made	54
Schedule P - Part 1S - Financial Guaranty/Mortgage Guaranty	55
Schedule P - Part 1T - Warranty	56
Schedule P - Part 1U - Warranty	57
Schedule P - Part 2, Part 3 and Part 4 - Summary	34
Schedule P - Part 2A - Homeowners/Farmowners	58
Schedule P - Part 2B - Private Passenger Auto Liability/Medical	58
Schedule P - Part 2C - Commercial Auto/Truck Liability/Medical	58
Schedule P - Part 2D - Workers' Compensation (Excluding Excess Workers' Compensation)	58
Schedule P - Part 2E - Commercial Multiple Peril	58
Schedule P - Part 2F - Section 1 - Medical Professional Liability - Occurrence	59
Schedule P - Part 2F - Section 2 - Medical Professional Liability - Claims-Made	59
Schedule P - Part 2G - Special Liability (Ocean Marine, Aircraft (All Perils), Boiler and Machinery)	59
Schedule P - Part 2H - Section 1 - Other Liability - Occurrence	59
Schedule P - Part 2H - Section 2 - Other Liability - Claims-Made	59
Schedule P - Part 2I - Special Property (Fire, Allied Lines, Inland Marine, Earthquake, Burglary, and Theft)	60
Schedule P - Part 2J - Auto Physical Damage	60
Schedule P - Part 2K - Fidelity, Surety	60
Schedule P - Part 2L - Other (Including Credit, Accident and Health)	60
Schedule P - Part 2M - International	60
Schedule P - Part 2N - Reinsurance - Nonproportional Assumed Property	61
Schedule P - Part 2O - Reinsurance - Nonproportional Assumed Liability	61
Schedule P - Part 2P - Reinsurance - Nonproportional Assumed Financial Lines	61
Schedule P - Part 2R - Section 1 - Products Liability - Occurrence	62
Schedule P - Part 2R - Section 2 - Products Liability - Claims-Made	62
Schedule P - Part 2S - Financial Guaranty/Mortgage Guaranty	62
Schedule P - Part 2T - Warranty	62
Schedule P - Part 2U - Pet Insurance Plans	62
Schedule P - Part 3A - Homeowners/Farmowners	63
Schedule P - Part 3B - Private Passenger Auto Liability/Medical	63
Schedule P - Part 3C - Commercial Auto/Truck Liability/Medical	63
Schedule P - Part 3D - Workers' Compensation (Excluding Excess Workers' Compensation)	63
Schedule P - Part 3E - Commercial Multiple Peril	63
Schedule P - Part 3F - Section 1 - Medical Professional Liability - Occurrence	64
Schedule P - Part 3F - Section 2 - Medical Professional Liability - Claims-Made	64
Schedule P - Part 3G - Special Liability (Ocean Marine, Aircraft (All Perils), Boiler and Machinery)	64
Schedule P - Part 3H - Section 1 - Other Liability - Occurrence	64
Schedule P - Part 3H - Section 2 - Other Liability - Claims-Made	64
Schedule P - Part 3I - Special Property (Fire, Allied Lines, Inland Marine, Earthquake, Burglary, and Theft)	65
Schedule P - Part 3J - Auto Physical Damage	65
Schedule P - Part 3K - Fidelity/Surety	65
Schedule P - Part 3L - Other (Including Credit, Accident and Health)	65
Schedule P - Part 3M - International	65
Schedule P - Part 3N - Reinsurance - Nonproportional Assumed Property	66
Schedule P - Part 3O - Reinsurance - Nonproportional Assumed Liability	66
Schedule P - Part 3P - Reinsurance - Nonproportional Assumed Financial Lines	66
Schedule P - Part 3R - Section 1 - Products Liability - Occurrence	67
Schedule P - Part 3R - Section 2 - Products Liability - Claims-Made	67
Schedule P - Part 3S - Financial Guaranty/Mortgage Guaranty	67
Schedule P - Part 3T - Warranty	67
Schedule P - Part 3U - Pet Insurance Plans	67

ANNUAL STATEMENT BLANK (Continued)

Schedule P - Part 4A - Homeowners/Farmowners	68
Schedule P - Part 4B - Private Passenger Auto Liability/Medical	68
Schedule P - Part 4C - Commercial Auto/Truck Liability/Medical	68
Schedule P - Part 4D - Workers' Compensation (Excluding Excess Workers' Compensation)	68
Schedule P - Part 4E - Commercial Multiple Peril	68
Schedule P - Part 4F - Section 1 - Medical Professional Liability - Occurrence	69
Schedule P - Part 4F - Section 2 - Medical Professional Liability - Claims-Made	69
Schedule P - Part 4G - Special Liability (Ocean Marine, Aircraft (All Perils), Boiler and Machinery)	69
Schedule P - Part 4H - Section 1 - Other Liability - Occurrence	69
Schedule P - Part 4H - Section 2 - Other Liability - Claims-Made	69
Schedule P - Part 4I - Special Property (Fire, Allied Lines, Inland Marine, Earthquake, Burglary and Theft)	70
Schedule P - Part 4J - Auto Physical Damage	70
Schedule P - Part 4K - Fidelity/Surety	70
Schedule P - Part 4L - Other (Including Credit, Accident and Health)	70
Schedule P - Part 4M - International	70
Schedule P - Part 4N - Reinsurance - Nonproportional Assumed Property	71
Schedule P - Part 4O - Reinsurance - Nonproportional Assumed Liability	71
Schedule P - Part 4P - Reinsurance - Nonproportional Assumed Financial Lines	71
Schedule P - Part 4R - Section 1 - Products Liability - Occurrence	72
Schedule P - Part 4R - Section 2 - Products Liability - Claims-Made	72
Schedule P - Part 4S - Financial Guaranty/Mortgage Guaranty	72
Schedule P - Part 4T - Warranty	72
Schedule P - Part 4U - Pet Insurance Plans	72
Schedule P - Part 5A - Homeowners/Farmowners	73
Schedule P - Part 5B - Private Passenger Auto Liability/Medical	74
Schedule P - Part 5C - Commercial Auto/Truck Liability/Medical	75
Schedule P - Part 5D - Workers' Compensation (Excluding Excess Workers' Compensation)	76
Schedule P - Part 5E - Commercial Multiple Peril	77
Schedule P - Part 5F - Medical Professional Liability - Claims-Made	79
Schedule P - Part 5F - Medical Professional Liability - Occurrence	78
Schedule P - Part 5H - Other Liability - Claims-Made	81
Schedule P - Part 5H - Other Liability - Occurrence	80
Schedule P - Part 5R - Products Liability - Claims-Made	83
Schedule P - Part 5R - Products Liability - Occurrence	82
Schedule P - Part 5T - Warranty	84
Schedule P - Part 6C - Commercial Auto/Truck Liability/Medical	85
Schedule P - Part 6D - Workers' Compensation (Excluding Excess Workers' Compensation)	85
Schedule P - Part 6E - Commercial Multiple Peril	86
Schedule P - Part 6H - Other Liability - Claims-Made	87
Schedule P - Part 6H - Other Liability - Occurrence	86
Schedule P - Part 6M - International	87
Schedule P - Part 6N - Reinsurance - Nonproportional Assumed Property	88
Schedule P - Part 6O - Reinsurance - Nonproportional Assumed Liability	88
Schedule P - Part 6R - Products Liability - Claims-Made	89
Schedule P - Part 6R - Products Liability - Occurrence	89
Schedule P - Part 7A - Primary Loss Sensitive Contracts	90
Schedule P - Part 7B - Reinsurance Loss Sensitive Contracts	92
Schedule P Interrogatories	94
Schedule T - Exhibit of Premiums Written	95
Schedule T - Part 2 - Interstate Compact	96
Schedule Y - Information Concerning Activities of Insurer Members of a Holding Company Group	97
Schedule Y - Part 1A - Detail of Insurance Holding Company System	98
Schedule Y - Part 2 - Summary of Insurer's Transactions With Any Affiliates	99
Schedule Y - Part 3 - Ultimate Controlling Party and Listing of Other U.S. Insurance Groups or Entities Under That Ultimate Controlling Party's Control	100
Statement of Income	4
Summary Investment Schedule	SI01
Supplemental Exhibits and Schedules Interrogatories	101
Underwriting and Investment Exhibit Part 1	6
Underwriting and Investment Exhibit Part 1A	7
Underwriting and Investment Exhibit Part 1B	8
Underwriting and Investment Exhibit Part 2	9
Underwriting and Investment Exhibit Part 2A	10
Underwriting and Investment Exhibit Part 3	11