



PROPERTY AND CASUALTY COMPANIES - ASSOCIATION EDITION

QUARTERLY STATEMENT

AS OF MARCH 31, 2026
OF THE CONDITION AND AFFAIRS OF THE

AIX Specialty Insurance Company

NAIC Group Code 0088 (Current) 0088 (Prior) NAIC Company Code 12833 Employer's ID Number 20-5233538

Organized under the Laws of Delaware, State of Domicile or Port of Entry DE

Country of Domicile United States of America

Incorporated/Organized 06/20/2006 Commenced Business 12/22/2006

Statutory Home Office 1209 Orange Street (Street and Number) Wilmington, DE, US 19801-1120 (City or Town, State, Country and Zip Code)

Main Administrative Office 440 Lincoln Street (Street and Number) Worcester, MA, 01653-0002 (City or Town, State, Country and Zip Code) 508-853-7200 (Area Code) (Telephone Number)

Mail Address 440 Lincoln Street (Street and Number or P.O. Box) Worcester, MA, US 01653-0002 (City or Town, State, Country and Zip Code)

Primary Location of Books and Records 440 Lincoln Street (Street and Number) Worcester, MA, US 01653-0002 (City or Town, State, Country and Zip Code) 508-853-7200 (Area Code) (Telephone Number)

Internet Website Address WWW.HANOVER.COM

Statutory Statement Contact Dennis M. Hazelwood (Name) 508-855-7928 (Area Code) (Telephone Number) PCSTAT@hanover.com (E-mail Address) 508-853-6332 (FAX Number)

OFFICERS

President John Conner Roche Vice President & Treasurer Nathaniel William Clarkin
Executive Vice President, Chief Legal Officer & Secretary Dennis Francis Kerrigan Jr. #

OTHER

Jeffrey Mark Farber, Executive Vice President & CFO Richard William Lavey, Executive Vice President Willard Ty-Lunn Lee, Executive Vice President
David John Lovely, Executive Vice President Denise Maureen Lowsley, Executive Vice President Bryan James Salvatore, Executive Vice President

DIRECTORS OR TRUSTEES

Jeffrey Mark Farber Lindsay France Greenfield Dennis Francis Kerrigan Jr.
Willard Ty-Lunn Lee David John Lovely Denise Maureen Lowsley
Patricia Ann Norton-Gatto John Conner Roche Bryan James Salvatore

State of Massachusetts SS
County of Worcester

The officers of this reporting entity being duly sworn, each depose and say that they are the described officers of said reporting entity, and that on the reporting period stated above, all of the herein described assets were the absolute property of the said reporting entity, free and clear from any liens or claims thereon, except as herein stated, and that this statement, together with related exhibits, schedules and explanations therein contained, annexed or referred to, is a full and true statement of all the assets and liabilities and of the condition and affairs of the said reporting entity as of the reporting period stated above, and of its income and deductions therefrom for the period ended, and have been completed in accordance with the NAIC Annual Statement Instructions and Accounting Practices and Procedures manual except to the extent that: (1) state law may differ; or, (2) that state rules or regulations require differences in reporting not related to accounting practices and procedures, according to the best of their information, knowledge and belief, respectively. Furthermore, the scope of this attestation by the described officers also includes the related corresponding electronic filing with the NAIC, when required, that is an exact copy (except for formatting differences due to electronic filing) of the enclosed statement. The electronic filing may be requested by various regulators in lieu of or in addition to the enclosed statement.

Signature of John Conner Roche, President

Signature of Dennis Francis Kerrigan Jr., Executive Vice President, Chief Legal Officer & Secretary

Signature of Nathaniel William Clarkin, Vice President & Treasurer

Subscribed and sworn to before me this 4th day of May, 2026

Signature of Maria M. Velez, Notary

Maria M. Velez
Notary
May 29, 2032

- a. Is this an original filing? Yes [X] No []
b. If no,
1. State the amendment number.....
2. Date filed
3. Number of pages attached.....

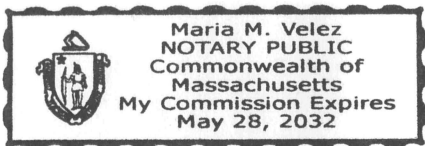

STATEMENT AS OF MARCH 31, 2026 OF THE AIX SPECIALTY INSURANCE COMPANY

ASSETS

	Current Statement Date			4 December 31 Prior Year Net Admitted Assets
	1 Assets	2 Nonadmitted Assets	3 Net Admitted Assets (Cols. 1 - 2)	
1. Bonds	60,343,021	0	60,343,021	57,235,289
2. Stocks:				
2.1 Preferred stocks	0	0	0	0
2.2 Common stocks	0	0	0	0
3. Mortgage loans on real estate:				
3.1 First liens	0	0	0	0
3.2 Other than first liens.....	0	0	0	0
4. Real estate:				
4.1 Properties occupied by the company (less \$0 encumbrances)	0	0	0	0
4.2 Properties held for the production of income (less \$0 encumbrances)	0	0	0	0
4.3 Properties held for sale (less \$0 encumbrances)	0	0	0	0
5. Cash (\$1,184), cash equivalents (\$518,039) and short-term investments (\$0)	519,223	0	519,223	3,345,813
6. Contract loans (including \$0 premium notes)	0	0	0	0
7. Derivatives	0	0	0	0
8. Other invested assets	0	0	0	0
9. Receivables for securities	0	0	0	0
10. Securities lending reinvested collateral assets	0	0	0	0
11. Aggregate write-ins for invested assets	0	0	0	0
12. Subtotals, cash and invested assets (Lines 1 to 11)	60,862,244	0	60,862,244	60,581,102
13. Title plants less \$0 charged off (for Title insurers only)	0	0	0	0
14. Investment income due and accrued	427,696	0	427,696	485,568
15. Premiums and considerations:				
15.1 Uncollected premiums and agents' balances in the course of collection	0	0	0	0
15.2 Deferred premiums, agents' balances and installments booked but deferred and not yet due (including \$0 earned but unbilled premiums)	0	0	0	0
15.3 Accrued retrospective premiums (\$0) and contracts subject to redetermination (\$0)	0	0	0	0
16. Reinsurance:				
16.1 Amounts recoverable from reinsurers	0	0	0	0
16.2 Funds held by or deposited with reinsured companies	0	0	0	0
16.3 Other amounts receivable under reinsurance contracts	0	0	0	0
17. Amounts receivable relating to uninsured plans	0	0	0	0
18.1 Current federal and foreign income tax recoverable and interest thereon	281,734	0	281,734	390,796
18.2 Net deferred tax asset	198,979	0	198,979	210,333
19. Guaranty funds receivable or on deposit	0	0	0	0
20. Electronic data processing equipment and software	6,629,851	6,629,851	0	0
21. Furniture and equipment, including health care delivery assets (\$0)	0	0	0	0
22. Net adjustment in assets and liabilities due to foreign exchange rates	0	0	0	0
23. Receivables from parent, subsidiaries and affiliates	0	0	0	0
24. Health care (\$0) and other amounts receivable	0	0	0	0
25. Aggregate write-ins for other than invested assets	742,386	742,386	0	0
26. Total assets excluding Separate Accounts, Segregated Accounts and Protected Cell Accounts (Lines 12 to 25)	69,142,890	7,372,237	61,770,653	61,667,799
27. From Separate Accounts, Segregated Accounts and Protected Cell Accounts	0	0	0	0
28. Total (Lines 26 and 27)	69,142,890	7,372,237	61,770,653	61,667,799
DETAILS OF WRITE-INS				
1101.	0	0	0	0
1102.				
1103.				
1198. Summary of remaining write-ins for Line 11 from overflow page	0	0	0	0
1199. Totals (Lines 1101 through 1103 plus 1198)(Line 11 above)	0	0	0	0
2501. Other Non-admitted Assets	742,386	742,386	0	0
2502.				
2503.				
2598. Summary of remaining write-ins for Line 25 from overflow page	0	0	0	0
2599. Totals (Lines 2501 through 2503 plus 2598)(Line 25 above)	742,386	742,386	0	0

STATEMENT AS OF MARCH 31, 2026 OF THE AIX SPECIALTY INSURANCE COMPANY

LIABILITIES, SURPLUS AND OTHER FUNDS

	1 Current Statement Date	2 December 31, Prior Year
1. Losses (current accident year \$0)	0	0
2. Reinsurance payable on paid losses and loss adjustment expenses	0	0
3. Loss adjustment expenses	0	0
4. Commissions payable, contingent commissions and other similar charges	0	0
5. Other expenses (excluding taxes, licenses and fees)	0	0
6. Taxes, licenses and fees (excluding federal and foreign income taxes)	0	0
7.1 Current federal and foreign income taxes (including \$ (16,411) on realized capital gains (losses))	0	0
7.2 Net deferred tax liability	0	0
8. Borrowed money \$0 and interest thereon \$0	0	0
9. Unearned premiums (after deducting unearned premiums for ceded reinsurance of \$ 70,870,056 and including warranty reserves of \$0 and accrued accident and health experience rating refunds including \$0 for medical loss ratio rebate per the Public Health Service Act)	0	0
10. Advance premium	0	0
11. Dividends declared and unpaid:		
11.1 Stockholders	0	0
11.2 Policyholders	0	0
12. Ceded reinsurance premiums payable (net of ceding commissions)	6,359,287	6,708,409
13. Funds held by company under reinsurance treaties	0	0
14. Amounts withheld or retained by company for account of others	0	0
15. Remittances and items not allocated	0	0
16. Provision for reinsurance (including \$0 certified)	0	0
17. Net adjustments in assets and liabilities due to foreign exchange rates	0	0
18. Drafts outstanding	0	0
19. Payable to parent, subsidiaries and affiliates	4,109	5,130
20. Derivatives	0	0
21. Payable for securities	0	0
22. Payable for securities lending	0	0
23. Liability for amounts held under uninsured plans	0	0
24. Capital notes \$0 and interest thereon \$0	0	0
25. Aggregate write-ins for liabilities	0	0
26. Total liabilities excluding protected cell liabilities (Lines 1 through 25)	6,363,396	6,713,539
27. Protected cell liabilities	0	0
28. Total liabilities (Lines 26 and 27)	6,363,396	6,713,539
29. Aggregate write-ins for special surplus funds	0	0
30. Common capital stock	5,000,000	5,000,000
31. Preferred capital stock	0	0
32. Aggregate write-ins for other than special surplus funds	0	0
33. Surplus notes	0	0
34. Gross paid in and contributed surplus	46,668,776	46,668,776
35. Unassigned funds (surplus)	3,738,481	3,285,484
36. Less treasury stock, at cost:		
36.10 shares common (value included in Line 30 \$0)	0	0
36.20 shares preferred (value included in Line 31 \$0)	0	0
37. Surplus as regards policyholders (Lines 29 to 35, less 36)	55,407,257	54,954,260
38. Totals (Page 2, Line 28, Col. 3)	61,770,653	61,667,799
DETAILS OF WRITE-INS		
2501.	0	0
2502.	0	0
2503.	0	0
2598. Summary of remaining write-ins for Line 25 from overflow page	0	0
2599. Totals (Lines 2501 through 2503 plus 2598)(Line 25 above)	0	0
2901.	0	0
2902.	0	0
2903.	0	0
2998. Summary of remaining write-ins for Line 29 from overflow page	0	0
2999. Totals (Lines 2901 through 2903 plus 2998)(Line 29 above)	0	0
3201.	0	0
3202.	0	0
3203.	0	0
3298. Summary of remaining write-ins for Line 32 from overflow page	0	0
3299. Totals (Lines 3201 through 3203 plus 3298)(Line 32 above)	0	0

STATEMENT OF INCOME

	1 Current Year to Date	2 Prior Year to Date	3 Prior Year Ended December 31
UNDERWRITING INCOME			
1. Premiums earned:			
1.1 Direct (written \$ 38,504,320)	39,006,957	36,824,080	149,573,031
1.2 Assumed (written \$ 0)	0	0	0
1.3 Ceded (written \$ 38,504,320)	39,006,957	36,824,080	149,573,031
1.4 Net (written \$ 0)	0	0	0
DEDUCTIONS:			
2. Losses incurred (current accident year \$ 0):			
2.1 Direct	9,413,816	18,190,689	74,487,834
2.2 Assumed	0	0	0
2.3 Ceded	9,413,816	18,190,689	74,487,834
2.4 Net	0	0	0
3. Loss adjustment expenses incurred	0	0	0
4. Other underwriting expenses incurred	0	0	0
5. Aggregate write-ins for underwriting deductions	0	0	0
6. Total underwriting deductions (Lines 2 through 5)	0	0	0
7. Net income of protected cells	0	0	0
8. Net underwriting gain (loss) (Line 1 minus Line 6 + Line 7)	0	0	0
INVESTMENT INCOME			
9. Net investment income earned	597,494	533,708	2,248,060
10. Net realized capital gains (losses) less capital gains tax of \$ (16,411)	(61,737)	(149,078)	(216,610)
11. Net investment gain (loss) (Lines 9 + 10)	535,757	384,630	2,031,450
OTHER INCOME			
12. Net gain or (loss) from agents' or premium balances charged off (amount recovered \$ 0 amount charged off \$ 0)	0	0	0
13. Finance and service charges not included in premiums	0	0	0
14. Aggregate write-ins for miscellaneous income	0	0	0
15. Total other income (Lines 12 through 14)	0	0	0
16. Net income before dividends to policyholders, after capital gains tax and before all other federal and foreign income taxes (Lines 8 + 11 + 15)	535,757	384,630	2,031,450
17. Dividends to policyholders	0	0	0
18. Net income, after dividends to policyholders, after capital gains tax and before all other federal and foreign income taxes (Line 16 minus Line 17)	535,757	384,630	2,031,450
19. Federal and foreign income taxes incurred	125,474	112,079	112,369
20. Net income (Line 18 minus Line 19)(to Line 22)	410,283	272,551	1,919,081
CAPITAL AND SURPLUS ACCOUNT			
21. Surplus as regards policyholders, December 31 prior year	54,954,260	53,940,309	53,940,309
22. Net income (from Line 20)	410,283	272,551	1,919,081
23. Net transfers (to) from Protected Cell accounts	0	0	0
24. Change in net unrealized capital gains (losses) less capital gains tax of \$ 0	0	0	0
25. Change in net unrealized foreign exchange capital gain (loss)	0	0	0
26. Change in net deferred income tax	(11,354)	(140,784)	(197,146)
27. Change in nonadmitted assets	54,068	670,400	(707,984)
28. Change in provision for reinsurance	0	0	0
29. Change in surplus notes	0	0	0
30. Surplus (contributed to) withdrawn from protected cells	0	0	0
31. Cumulative effect of changes in accounting principles	0	0	0
32. Capital changes:			
32.1 Paid in	0	0	0
32.2 Transferred from surplus (stock dividend)	0	0	0
32.3 Transferred to surplus	0	0	0
33. Surplus adjustments:			
33.1 Paid in	0	0	0
33.2 Transferred to capital (stock dividend)	0	0	0
33.3 Transferred from capital	0	0	0
34. Net remittances from or (to) home office	0	0	0
35. Dividends to stockholders	0	0	0
36. Change in treasury stock	0	0	0
37. Aggregate write-ins for gains and losses in surplus	0	0	0
38. Change in surplus as regards policyholders (Lines 22 through 37)	452,997	802,167	1,013,951
39. Surplus as regards policyholders, as of statement date (Lines 21 plus 38)	55,407,257	54,742,476	54,954,260
DETAILS OF WRITE-INS			
0501.	0	0	0
0502.			
0503.			
0598. Summary of remaining write-ins for Line 5 from overflow page	0	0	0
0599. Totals (Lines 0501 through 0503 plus 0598)(Line 5 above)	0	0	0
1401.	0	0	0
1402.			
1403.			
1498. Summary of remaining write-ins for Line 14 from overflow page	0	0	0
1499. Totals (Lines 1401 through 1403 plus 1498)(Line 14 above)	0	0	0
3701.	0	0	0
3702.			
3703.			
3798. Summary of remaining write-ins for Line 37 from overflow page	0	0	0
3799. Totals (Lines 3701 through 3703 plus 3798)(Line 37 above)	0	0	0

STATEMENT AS OF MARCH 31, 2026 OF THE AIX SPECIALTY INSURANCE COMPANY

CASH FLOW

	1 Current Year To Date	2 Prior Year To Date	3 Prior Year Ended December 31
Cash from Operations			
1. Premiums collected net of reinsurance	(349,122)	(1,626,255)	(22,518)
2. Net investment income	607,351	567,353	2,030,510
3. Miscellaneous income	0	0	0
4. Total (Lines 1 to 3)	258,229	(1,058,902)	2,007,992
5. Benefit and loss related payments	0	0	0
6. Net transfers to Separate Accounts, Segregated Accounts and Protected Cell Accounts	0	0	0
7. Commissions, expenses paid and aggregate write-ins for deductions	0	0	0
8. Dividends paid to policyholders	0	0	0
9. Federal and foreign income taxes paid (recovered) net of \$0 tax on capital gains (losses)	0	0	(107,000)
10. Total (Lines 5 through 9)	0	0	(107,000)
11. Net cash from operations (Line 4 minus Line 10)	258,229	(1,058,902)	2,114,992
Cash from Investments			
12. Proceeds from investments sold, matured or repaid:			
12.1 Bonds	2,974,881	4,679,570	10,784,241
12.2 Stocks	0	0	0
12.3 Mortgage loans	0	0	0
12.4 Real estate	0	0	0
12.5 Other invested assets	0	0	0
12.6 Net gains or (losses) on cash, cash equivalents and short-term investments	0	0	0
12.7 Miscellaneous proceeds	0	50,000	50,000
12.8 Total investment proceeds (Lines 12.1 to 12.7)	2,974,881	4,729,570	10,834,241
13. Cost of investments acquired (long-term only):			
13.1 Bonds	6,112,747	4,217,065	10,491,941
13.2 Stocks	0	0	0
13.3 Mortgage loans	0	0	0
13.4 Real estate	0	0	0
13.5 Other invested assets	0	0	0
13.6 Miscellaneous applications	0	0	0
13.7 Total investments acquired (Lines 13.1 to 13.6)	6,112,747	4,217,065	10,491,941
14. Net increase/(decrease) in contract loans and premium notes	0	0	0
15. Net cash from investments (Line 12.8 minus Line 13.7 and Line 14)	(3,137,866)	512,505	342,299
Cash from Financing and Miscellaneous Sources			
16. Cash provided (applied):			
16.1 Surplus notes, capital notes	0	0	0
16.2 Capital and paid in surplus, less treasury stock	0	0	0
16.3 Borrowed funds	0	0	0
16.4 Net deposits on deposit-type contracts and other insurance liabilities	0	0	0
16.5 Dividends to stockholders	0	0	0
16.6 Other cash provided (applied)	53,047	1,620,649	242,766
17. Net cash from financing and miscellaneous sources (Line 16.1 through Line 16.4 minus Line 16.5 plus Line 16.6)	53,047	1,620,649	242,766
RECONCILIATION OF CASH, CASH EQUIVALENTS AND SHORT-TERM INVESTMENTS			
18. Net change in cash, cash equivalents and short-term investments (Line 11, plus Lines 15 and 17)	(2,826,590)	1,074,252	2,700,057
19. Cash, cash equivalents and short-term investments:			
19.1 Beginning of year	3,345,813	645,756	645,756
19.2 End of period (Line 18 plus Line 19.1)	519,223	1,720,008	3,345,813

Note: Supplemental disclosures of cash flow information for non-cash transactions:

20.0001.	0	0	0
20.0002.	0	0	0

STATEMENT AS OF MARCH 31, 2026 OF THE AIX SPECIALTY INSURANCE COMPANY
NOTES TO FINANCIAL STATEMENTS

NOTE 1 Summary of Significant Accounting Policies and Going Concern

A. Accounting Practices

The financial statements of AIX Specialty Insurance Company ("the Company") are presented on the basis of accounting practices prescribed or permitted by the Delaware Insurance Department.

The State of Delaware Insurance Department recognizes only statutory accounting practices prescribed or permitted by the State of Delaware for determining and reporting the financial condition and results of operations of an insurance company, for determining its solvency under the Delaware Insurance Law. The National Association of Insurance Commissioners ("NAIC") "Accounting Practices and Procedures Manual" ("NAIC SAP") has been adopted as a component of prescribed or permitted practices by the State of Delaware. The State has not adopted any prescribed accounting practices that differ from those found in NAIC SAP.

A reconciliation of the Company's net income and capital and surplus between NAIC SAP and practices prescribed and permitted by the State of Delaware is shown below:

	SSAP #	F/S Page	F/S Line #	2026	2025
NET INCOME					
(1) State basis (Page 4, Line 20, Columns 1 & 3)	XXX	XXX	XXX	\$ 410,283	\$ 1,919,081
(2) State Prescribed Practices that are an increase/(decrease) from NAIC SAP:				\$ -	\$ -
(3) State Permitted Practices that are an increase/(decrease) from NAIC SAP:				\$ -	\$ -
(4) NAIC SAP (1-2-3=4)	XXX	XXX	XXX	<u>\$ 410,283</u>	<u>\$ 1,919,081</u>
SURPLUS					
(5) State basis (Page 3, Line 37, Columns 1 & 2)	XXX	XXX	XXX	\$ 55,407,257	\$ 54,954,260
(6) State Prescribed Practices that are an increase/(decrease) from NAIC SAP:				\$ -	\$ -
(7) State Permitted Practices that are an increase/(decrease) from NAIC SAP:				\$ -	\$ -
(8) NAIC SAP (5-6-7=8)	XXX	XXX	XXX	<u>\$ 55,407,257</u>	<u>\$ 54,954,260</u>

B. Use of Estimates in the Preparation of the Financial Statements

The preparation of financial statements in conformity with Statutory Accounting Principles requires management to make estimates and assumptions that affect the reported amounts of assets and liabilities. It also requires disclosure of contingent assets and liabilities at the date of the financial statements and the reported amounts of revenue and expenses during the period. Actual results could differ from those estimates.

C. Accounting Policy

- (1) Short-term investments are stated at amortized cost.
- (2) Bonds not backed by loans are stated at either amortized cost or fair value, using the scientific interest method, in accordance with the NAIC Purposes and Procedures of the Securities Valuation Office.
- (3) The Company does not own any common stocks.
- (4) The Company does not own any preferred stocks.
- (5) The Company does not own any mortgage loans.
- (6) Asset-backed securities are stated at either amortized cost or fair value, in accordance with the NAIC Purposes and Procedures of the Securities Valuation Office.
- (7) The Company does not own any stocks of, or have any interest in, any subsidiaries.
- (8) The Company does not own any other invested assets.
- (9) The Company does not own any derivatives.
- (10) The Company does utilize anticipated investment income as a factor in the premium deficiency calculation.
- (11) Unpaid losses and loss adjustment expenses include an amount determined from individual case estimates and loss reports and an amount, based on past experience, for losses incurred but not reported ("IBNR"). Such liabilities are necessarily based on assumptions and estimates and while management believes the amount is adequate, the ultimate liability may be in excess of or less than the amount provided. The methods for making such estimates and for establishing the resulting liabilities are continually reviewed and any adjustments are reflected in the period determined.
- (12) The Company has not modified its capitalization policy from the prior year.
- (13) The Company does not write major medical insurance with prescription drug coverage.

D. Going Concern

Not applicable

NOTE 2 Accounting Changes and Corrections of Errors

Not applicable

NOTE 3 Business Combinations and Goodwill

Not applicable

NOTE 4 Discontinued Operations

Not applicable

STATEMENT AS OF MARCH 31, 2026 OF THE AIX SPECIALTY INSURANCE COMPANY
NOTES TO FINANCIAL STATEMENTS

NOTE 5 Investments

A. Mortgage Loans, including Mezzanine Real Estate Loans

The Company does not own any mortgage loans.

B. Debt Restructuring

The Company did not have any restructured debt.

C. Reverse Mortgages

The Company does not own any reverse mortgages.

D. Asset-Backed Securities

(1) Prepayment assumptions for asset-backed and structured securities were obtained from prepayment models that are sensitive to refinancing, turnover, equity take-out and other relevant factors. These assumptions are consistent with the current interest rate and economic environment.

(2) Not applicable

(3) The Company had no securities with a recognized other-than-temporary impairment.

(4) All impaired securities (fair value is less than cost or amortized cost) for which an other-than-temporary impairment has not been recognized in earnings as a realized loss (including securities with a recognized other-than-temporary impairment for non-interest related declines when a non-recognized interest related impairment remains):

a) The aggregate amount of unrealized losses:

1. Less than 12 Months	\$ 18,643
2. 12 Months or Longer	\$ 118,616

b) The aggregate related fair value of securities with unrealized losses:

1. Less than 12 Months	\$ 3,412,972
2. 12 Months or Longer	\$ 606,337

(5) The Company employs a systematic methodology to determine if a decline in market value below book/adjusted carrying value is other-than-temporary. In determining whether a decline in fair value below book/adjusted carrying value is other-than-temporary, the Company evaluates several factors and circumstances, including the issuer's overall financial condition; the issuer's credit and financial strength ratings; the issuer's financial performance, including earnings trends, dividend payments, and asset quality; any specific events which may influence the operations of the issuer including governmental actions; a weakening of the general market conditions in the industry or geographic region in which the issuer operates; the length of time and degree to which the fair value of an issuer's securities remains below cost; the Company's intent and ability to hold the security until such time to allow for the expected recovery in value; and with respect to fixed maturity investments, any factors that might raise doubt about the issuer's ability to pay all amounts due according to the contractual terms. These factors are applied to all securities.

E., F., G., H., I., J., K.

Not applicable

L. Restricted Assets

1. Restricted Assets (Including Pledged)

Restricted Asset Category	Gross (Admitted & Nonadmitted) Restricted						
	Current Year					6	7
	1	2	3	4	5		
	Total General Account (G/A)	G/A Supporting Protected Cell Account Activity (a)	Total Protected Cell Account Restricted Assets	Protected Cell Account Assets Supporting G/A Activity (b)	Total (1 plus 3)	Total From Prior Year	Increase/ (Decrease) (5 minus 6)
a. Subject to contractual obligation for which liability is not shown	\$ -	\$ -	\$ -	\$ -	\$ -	\$ -	\$ -
b. Collateral held under security lending agreements	\$ -	\$ -	\$ -	\$ -	\$ -	\$ -	\$ -
c. Subject to repurchase agreements	\$ -	\$ -	\$ -	\$ -	\$ -	\$ -	\$ -
d. Subject to reverse repurchase agreements	\$ -	\$ -	\$ -	\$ -	\$ -	\$ -	\$ -
e. Subject to dollar repurchase agreements	\$ -	\$ -	\$ -	\$ -	\$ -	\$ -	\$ -
f. Subject to dollar reverse repurchase agreements	\$ -	\$ -	\$ -	\$ -	\$ -	\$ -	\$ -
g. Placed under option contracts	\$ -	\$ -	\$ -	\$ -	\$ -	\$ -	\$ -
h. Letter stock or securities restricted as to sale - excluding FHLB capital stock	\$ -	\$ -	\$ -	\$ -	\$ -	\$ -	\$ -
i. FHLB capital stock	\$ -	\$ -	\$ -	\$ -	\$ -	\$ -	\$ -
j. On deposit with states	\$ 3,720,851	\$ -	\$ -	\$ -	\$ 3,720,851	\$ 3,719,069	\$ 1,782
k. On deposit with other regulatory bodies	\$ -	\$ -	\$ -	\$ -	\$ -	\$ -	\$ -
l. Pledged collateral to FHLB (including assets backing funding agreements)	\$ -	\$ -	\$ -	\$ -	\$ -	\$ -	\$ -
m. Pledged as collateral not captured in other categories	\$ -	\$ -	\$ -	\$ -	\$ -	\$ -	\$ -
n. Other restricted assets	\$ 3,490,515	\$ -	\$ -	\$ -	\$ 3,490,515	\$ 3,568,620	\$ (78,105)
o. Collateral assets received and on balance sheet	\$ -	\$ -	\$ -	\$ -	\$ -	\$ -	\$ -
p. Assets held under modco reinsurance agreements	\$ -	\$ -	\$ -	\$ -	\$ -	\$ -	\$ -
q. Assets held under funds withheld reinsurance agreements	\$ -	\$ -	\$ -	\$ -	\$ -	\$ -	\$ -
r. Total restricted assets (Sum of a through q)	\$ 7,211,366	\$ -	\$ -	\$ -	\$ 7,211,366	\$ 7,287,689	\$ (76,323)

(a) Subset of Column 1

(b) Subset of Column 3

NOTES TO FINANCIAL STATEMENTS

Restricted Asset Category	Current Year						
	8 Total Non-admitted Restricted	9 Total Admitted Restricted (5 minus 8)	Percentage		12 Reported in General Interrogatories	13 Difference from Note and GI	14 GI Ref
			10 Gross (Admitted & Non-admitted) Restricted to Total Assets (c)	11 Admitted Restricted to Total Admitted Assets (d)			
a. Subject to contractual obligation for which liability is not shown	\$ -	\$ -	0.000%	0.000%	XXX	XXX	XXX
b. Collateral held under security lending agreements	\$ -	\$ -	0.000%	0.000%	\$ -	\$ -	25.04 + 25.05
c. Subject to repurchase agreements	\$ -	\$ -	0.000%	0.000%	\$ -	\$ -	26.21
d. Subject to reverse repurchase agreements	\$ -	\$ -	0.000%	0.000%	\$ -	\$ -	26.22
e. Subject to dollar repurchase agreements	\$ -	\$ -	0.000%	0.000%	\$ -	\$ -	26.23
f. Subject to dollar reverse repurchase agreements	\$ -	\$ -	0.000%	0.000%	\$ -	\$ -	26.24
g. Placed under option contracts	\$ -	\$ -	0.000%	0.000%	\$ -	\$ -	26.25
h. Letter stock or securities restricted as to sale - excluding FHLB capital stock	\$ -	\$ -	0.000%	0.000%	\$ -	\$ -	26.26
i. FHLB capital stock	\$ -	\$ -	0.000%	0.000%	\$ -	\$ -	26.27
j. On deposit with states	\$ -	\$ 3,720,851	5.381%	6.024%	\$ -	\$ -	26.28
k. On deposit with other regulatory bodies	\$ -	\$ -	0.000%	0.000%	\$ -	\$ -	26.29
l. Pledged collateral to FHLB (including assets backing funding agreements)	\$ -	\$ -	0.000%	0.000%	\$ -	\$ -	26.31
m. Pledged as collateral not captured in other categories	\$ -	\$ -	0.000%	0.000%	\$ -	\$ -	26.30
n. Other restricted assets	\$ 742,386	\$ 2,748,129	5.048%	4.449%	\$ -	\$ -	26.32
o. Collateral assets received and on balance sheet	\$ -	\$ -	0.000%	0.000%	XXX	XXX	XXX
p. Assets held under modco reinsurance agreements	\$ -	\$ -	0.000%	0.000%	XXX	XXX	XXX
q. Assets held under funds withheld reinsurance agreements	\$ -	\$ -	0.000%	0.000%	XXX	XXX	XXX
r. Total restricted assets (Sum of a through q)	\$ 742,386	\$ 6,468,980	10.430%	10.473%	XXX	XXX	XXX

(c) Column 5 divided by Asset Page, Column 1, Line 28

(d) Column 9 divided by Asset Page, Column 3, Line 28

2. Detail of Assets Pledged as Collateral Not Captured in Other Categories (Contracts that Share Similar Characteristics, Such as Reinsurance (excluding Modco/FWH) and Derivatives, Are Reported in the Aggregate)

Not applicable

3. Detail of Other Restricted Assets (Contracts that Share Similar Characteristics, Such as Reinsurance (exclude Modco/FWH) and Derivatives, Are Reported in the Aggregate)

Description of Assets	Gross (Admitted & Nonadmitted) Restricted					8 Total Current Year Admitted Restricted	Percentage			
	Current Year						6 Total From Prior Year	7 Increase/ (Decrease) (5 minus 6)	9 Gross (Admitted & Nonadmitted) Restricted to Total Assets	10 Admitted Restricted to Total Admitted Assets
	1 Total General Account (G/A)	2 G/A Supporting Protected Cell Account Activity (a)	3 Total Protected Cell Account (S/A) Restricted Assets	4 Protected Cell Account Assets Supporting G/A Activity (b)	5 Total (1 plus 3)					
Held in Trust for New York Surplus Lines	\$ 2,748,129	\$ -	\$ -	\$ -	\$ 2,748,129	\$ 2,750,368	\$ (2,239)	\$ 2,748,129	3.975%	4.449%
Third Party Administrator Cash	\$ 742,386	\$ -	\$ -	\$ -	\$ 742,386	\$ 818,252	\$ (75,866)	\$ -	1.074%	0.000%
Total (c)	\$ 3,490,515	\$ -	\$ -	\$ -	\$ 3,490,515	\$ 3,568,620	\$ (78,105)	\$ 2,748,129	XXX	XXX

(a) Subset of column 1

(b) Subset of column 3

(c) Total Line for Columns 1 through 7 should equal 5L(1)n Columns 1 through 7 respectively and Total Line for Columns 8 through 10 should equal 5L(1)n Columns 9 through 11 respectively.

4. Collateral Received and Assets Held under Modco/Funds Withheld (FWH) Reinsurance Agreements Reflected as Assets Within the Reporting Entity's Financial Statements

Not applicable

5. Disclose whether any of the assets held as collateral or under modified coinsurance (Modco) or funds withheld reinsurance (FWH) agreements have been pledged for another purpose specific to the insurance reporting entity (not for the benefit of the reinsurer). For example, if the insurance reporting entity has used these assets as the collateral in a securities lending agreement, a repo transaction, pledged as collateral to the FHLB, etc. (For Modco/FWH assets, items pledged on behalf of the reinsurer shall not be captured.)

Not applicable

M., N., O., P., Q., R., S.

Not applicable

NOTES TO FINANCIAL STATEMENTS

NOTE 6 Joint Ventures, Partnerships and Limited Liability Companies

Not applicable

NOTE 7 Investment Income

A., B.

Not applicable

C. The gross, nonadmitted and admitted amounts for interest income due and accrued.

Interest Income Due and Accrued	Amount
1. Gross	\$ 427,696
2. Nonadmitted	\$ -
3. Admitted	\$ 427,696

D., E.

Not applicable

NOTE 8 Derivative Instruments

Not applicable

NOTE 9 Income Taxes

No change

NOTE 10 Information Concerning Parent, Subsidiaries, Affiliates and Other Related Parties

A. Nature of Relationships

The Company is a wholly-owned subsidiary of NOVA Casualty Company ("NCC"), which, in turn, is a wholly-owned subsidiary of The Hanover Insurance Company ("Hanover"). Hanover, in turn, is a wholly-owned subsidiary of Opus Investment Management, Inc. ("OPUS"), which, in turn, is a wholly-owned non-insurance subsidiary of The Hanover Insurance Group, Inc. ("THG"), a publicly traded company incorporated in Delaware.

B. Detail of Transactions Greater than 1/2% of Admitted Assets

Not applicable

C. Transactions with related party who are not reported on Schedule Y

Not applicable

D. Amounts due to or from Related Parties

At the end of the current reporting period, the Company reported \$4,109 as amounts due to an affiliated company. These arrangements require that intercompany balances be settled within 30 days.

E. Management, Service Contracts, Cost Sharing Arrangements

Companies affiliated with Hanover have entered into an intercompany Consolidated Service Agreement. Under the agreement, legal entities will be charged the cost of the service provided or expenses paid by the entity providing the service or paying the expense. In addition, these entities will be charged a portion of the costs associated with activities that are performed for the good of THG legal entities.

F. Guarantees or Contingencies for Related Parties

Not applicable

G. Nature of Relationships that Could Affect Operations

All outstanding shares of the Company are owned by NCC.

H., I., J., K., L., M., N., O.

Not applicable

NOTE 11 Debt

Not applicable

NOTE 12 Retirement Plans, Deferred Compensation, Postemployment Benefits and Compensated Absences and Other Postretirement Benefit Plans

The labor for the Company is provided and paid for by Hanover. As such, the Company is included in the benefit plans in force for Hanover. Charges for actual salary and benefit costs for services provided to the Company by Hanover employees are ceded 100% pursuant to the Company's Intercompany Reinsurance Agreement.

A., B., C., D., E., F., G., H., I.

Not Applicable

NOTE 13 Capital and Surplus, Dividend Restrictions and Quasi-Reorganizations

A. Outstanding Shares

The Company has 5,000,000 shares of \$1 par value common stock authorized, issued and outstanding.

STATEMENT AS OF MARCH 31, 2026 OF THE AIX SPECIALTY INSURANCE COMPANY
NOTES TO FINANCIAL STATEMENTS

B. Dividend Rate of Preferred Stock

Not applicable

C-F Dividend Restrictions

Dividends on common stock are paid as declared by the Board of Directors of the Company. Under the insurance regulations of Delaware, the maximum amount of dividends which the Company may pay to shareholders is limited to its earned surplus at the end of the prior year. At December 31, 2025, the Company had earned surplus of \$3,285,484. Furthermore, the maximum amount of dividends which the Company may pay without prior approval of the Department is limited to the greater of 10% of the most recent year-end policyholders' surplus or net income, excluding realized capital gains. Accordingly, the Company maximum dividend that may be paid at January 1, 2026 without prior approval is \$3,285,484.

G-M

Not applicable

NOTE 14 Liabilities, Contingencies and Assessments

A., B., C., D., E., F.

Not applicable

G. All Other Contingencies

The Company routinely engages in various legal proceedings in the normal course of business, including claims for punitive damages. In the opinion of management, none of such contingencies are expected to have a material effect on the Company's financial position, although it is possible that the results of operations in a particular quarter or annual period would be materially affected by an adverse development or unfavorable outcome.

NOTE 15 Leases

Not applicable

NOTE 16 Information About Financial Instruments With Off-Balance Sheet Risk and Financial Instruments With Concentrations of Credit Risk

Not applicable

NOTE 17 Sale, Transfer and Servicing of Financial Assets and Extinguishments of Liabilities

A., B.

Not applicable

C. Wash Sales

The Company generally does not sell and reacquire securities within 30 days of the sale date. There were no wash sale transactions with a NAIC designation of 3 or below in the current year.

NOTE 18 Gain or Loss to the Reporting Entity from Uninsured Plans and the Uninsured Portion of Partially Insured Plans

Not applicable

NOTE 19 Direct Premium Written/Produced by Managing General Agents/Third Party Administrators

Not applicable

NOTE 20 Fair Value Measurements

A.

(1) Fair Value Measurements at Reporting Date

a. There were no assets carried at fair value at the end of the reporting period.

b. There were no liabilities carried at fair value at the end of the reporting period.

(2) The Company does not have any Level 3 assets or liabilities measured at fair value at the end of the reporting period.

(3) The reporting entity's policy is to recognize transfers in and transfers out as of the actual date of the event or change in circumstances that caused the transfer.

(4) For fair value measurements categorized within Level 2 of the fair value hierarchy, fair values of bonds are obtained by a quoted market price if available, otherwise, fair values are estimated using independent pricing sources or internally developed pricing models using discounted cash flow analyses.

The Company utilizes a third party pricing service for the valuation of the majority of its fixed maturity securities and receives one quote per security. When quoted market prices in an active market are available, they are provided by the pricing service as the fair value and such values are classified as Level 1. Since fixed maturities other than U.S. Treasury securities generally do not trade on a daily basis, the pricing service prepares estimates of fair value for those securities using pricing applications based on a market approach. Inputs into the fair value pricing applications which are common to all asset classes include benchmark U.S. Treasury security yield curves, reported trades of identical or similar fixed maturity securities, broker/dealer quotes of identical or similar fixed maturity securities and structural characteristics of the security, such as maturity date, coupon, mandatory principal payment dates, frequency of interest and principal payments and optional principal redemption features. Inputs into the fair value applications that are unique by asset class include, but are not limited to:

- U.S. government – determination of direct versus indirect government support and whether any contingencies exist with respect to the timely payment of principal and interest.
- All other governments – estimates of appropriate market spread versus underlying related sovereign treasury curves dependent on liquidity and direct or contingent support.
- Corporate bonds, which are included in Industrial and miscellaneous bonds - overall credit quality, including assessments of the level and variability of: economic sensitivity; liquidity; corporate financial policies; management quality; regulatory environment; competitive position; ownership; restrictive covenants; and security or collateral.

NOTES TO FINANCIAL STATEMENTS

- Municipal bonds, which are included in States, territories and possessions; Political subdivisions of states, territories and possessions; and Special revenue and special assessment obligations - overall credit quality, including assessments of the level and variability of: sources of payment such as income, sales or property taxes, levies or user fees; credit support such as insurance; state or local economic and political base; natural resource availability; and susceptibility to natural or man-made catastrophic events such as hurricanes, earthquakes or acts of terrorism.
- Residential mortgage-backed securities, U.S. agency pass-thrus and collateralized mortgage obligations (“CMOs”) which are included in U.S. governments and Special revenue and special assessment obligations - estimates of prepayment speeds based upon: historical prepayment rate trends; underlying collateral interest rates; geographic concentration; vintage year; borrower credit quality characteristics; interest rate and yield curve forecasts; government or monetary authority support programs; tax policies; and delinquency/default trends.
- Residential mortgage-backed securities, non-agency CMOs, which are included in Industrial and miscellaneous bonds - estimates of prepayment speeds based upon: historical prepayment rate trends; underlying collateral interest rates; geographic concentration; vintage year; borrower credit quality characteristics; interest rate and yield curve forecasts; government or monetary authority support programs; tax policies; delinquency/default trends; and severity of loss upon default and length of time to recover proceeds following default.
- Commercial mortgage-backed securities, which are included in Industrial and miscellaneous bonds - overall credit quality, including assessments of the value and supply/demand characteristics of: collateral type such as office, retail, residential, lodging, or other; geographic concentration by region, state, metropolitan statistical area and locale; vintage year; historical collateral performance including defeasance, delinquency, default and special servicer trends; and capital structure support features.
- Asset-backed securities, which are included in Industrial and miscellaneous bonds – overall credit quality, including assessments of the underlying collateral type such as credit card receivables, auto loan receivables and equipment lease receivables; geographic diversification; vintage year; historical collateral performance including delinquency, default and casualty trends; economic conditions influencing use rates and resale values; and contract structural support features.

Generally, all prices provided by the pricing service, except actively traded securities with quoted market prices, are reported as Level 2.

The Company holds privately placed corporate bonds and certain other bonds that do not have an active market and for which the pricing service cannot provide fair values. The Company determines fair values for these securities using either matrix pricing or broker quotes. The Company will use observable market data to the extent it is available, but is also required to use a certain amount of unobservable judgment due to the illiquid nature of the securities involved. Additionally, the Company may obtain nonbinding broker quotes which are reported as Level 3.

(5) Not applicable

B. Not applicable

C. Aggregate fair value for all financial instruments and the level within the fair value hierarchy in which the fair value measurements in their entirety fall.

Type of Financial Instrument	Aggregate Fair Value	Admitted Assets	(Level 1)	(Level 2)	(Level 3)	Net Asset Value (NAV)	Not Practicable (Carrying Value)
Issuer Credit Obligations	\$ 40,525,543	\$ 41,819,007	\$ 2,888,084	\$ 37,637,459	\$ -	\$ -	\$ -
Asset-Backed Securities	\$ 18,529,547	\$ 18,524,014	\$ -	\$ 18,529,547	\$ -	\$ -	\$ -
Cash and Short-Term Investments	\$ 519,223	\$ 519,223	\$ 519,223	\$ -	\$ -	\$ -	\$ -

D., E.

Not applicable

NOTE 21 Other Items

A. Unusual or Infrequent Items

Not applicable

B. Troubled Debt Restructuring: Debtors

Not applicable

C. Other Disclosures

The Company elected to use rounding to the nearest dollar in reporting amounts in the Statement, except as otherwise directed by instructions.

The Company reported \$0 for premiums receivable due from policyholders, agents and ceding insurers on Page 2 line 15. The Company has no accounts receivable for uninsured plans and amounts due from agents, controlled or controlling persons.

D. Business Interruption Insurance Recoveries

Not applicable

E. State Transferable and Non-transferable Tax Credits

Not applicable

F. Subprime Mortgage Related Risk Exposure

The Company has reviewed its investments in mortgage-backed securities and has determined that these investments are not subprime.

G. Insurance-Linked Securities (ILS) Contracts

Not applicable

H. The Amount That Could Be Realized on Life Insurance Where the Reporting Entity is Owner and Beneficiary or Has Otherwise Obtained Rights to Control the Policy

Not applicable

NOTE 22 Events Subsequent

Not applicable

NOTES TO FINANCIAL STATEMENTS

NOTE 23 Reinsurance

A. Unsecured Reinsurance Recoverables

No change

B. Reinsurance Recoverable in Dispute

No change

C. Reinsurance Assumed and Ceded

No change

D., E., F., G., H., I., J., K.

Not applicable

NOTE 24 Retrospectively Rated Contracts & Contracts Subject to Redetermination

Not applicable

NOTE 25 Change in Incurred Losses and Loss Adjustment Expenses

Not applicable

NOTE 26 Intercompany Pooling Arrangements

Not applicable

NOTE 27 Structured Settlements

Not applicable

NOTE 28 Health Care Receivables

Not applicable

NOTE 29 Participating Policies

Not applicable

NOTE 30 Premium Deficiency Reserves

1. Liability carried for premium deficiency reserves	\$	-
2. Date of the most recent evaluation of this liability		03/31/2026
3. Was anticipated investment income utilized in the calculation?		Yes [X] No []

NOTE 31 High Deductibles

Not applicable

NOTE 32 Discounting of Liabilities for Unpaid Losses or Unpaid Loss Adjustment Expenses

Not applicable

NOTE 33 Asbestos/Environmental Reserves

Not applicable

NOTE 34 Subscriber Savings Accounts

Not applicable

NOTE 35 Multiple Peril Crop Insurance

Not applicable

NOTE 36 Financial Guaranty Insurance

Not applicable

STATEMENT AS OF MARCH 31, 2026 OF THE AIX SPECIALTY INSURANCE COMPANY
GENERAL INTERROGATORIES

PART 1 - COMMON INTERROGATORIES

GENERAL

- 1.1 Did the reporting entity experience any material transactions requiring the filing of Disclosure of Material Transactions with the State of Domicile, as required by the Model Act? Yes [] No [X]
- 1.2 If yes, has the report been filed with the domiciliary state? Yes [] No []
- 2.1 Has any change been made during the year of this statement in the charter, by-laws, articles of incorporation, or deed of settlement of the reporting entity? Yes [] No [X]
- 2.2 If yes, date of change:
- 3.1 Is the reporting entity a member of an Insurance Holding Company System consisting of two or more affiliated persons, one or more of which is an insurer? Yes [X] No []
 If yes, complete Schedule Y, Parts 1 and 1A.
- 3.2 Have there been any substantial changes in the organizational chart since the prior quarter end? Yes [] No [X]
- 3.3 If the response to 3.2 is yes, provide a brief description of those changes.

- 3.4 Is the reporting entity publicly traded or a member of a publicly traded group? Yes [X] No []
- 3.5 If the response to 3.4 is yes, provide the CIK (Central Index Key) code issued by the SEC for the entity/group. 0000944695
- 4.1 Has the reporting entity been a party to a merger or consolidation during the period covered by this statement? Yes [] No [X]
- 4.2 If yes, provide the name of the entity, NAIC Company Code, and state of domicile (use two letter state abbreviation) for any entity that has ceased to exist as a result of the merger or consolidation.

1 Name of Entity	2 NAIC Company Code	3 State of Domicile
.....

5. If the reporting entity is subject to a management agreement, including third-party administrator(s), managing general agent(s), attorney-in-fact, or similar agreement, have there been any significant changes regarding the terms of the agreement or principals involved? Yes [] No [] N/A [X]
 If yes, attach an explanation.

- 6.1 State as of what date the latest financial examination of the reporting entity was made or is being made. 12/31/2024
- 6.2 State the as of date that the latest financial examination report became available from either the state of domicile or the reporting entity. This date should be the date of the examined balance sheet and not the date the report was completed or released. 12/31/2024
- 6.3 State as of what date the latest financial examination report became available to other states or the public from either the state of domicile or the reporting entity. This is the release date or completion date of the examination report and not the date of the examination (balance sheet date). 01/20/2026
- 6.4 By what department or departments?
 Delaware Insurance Department
- 6.5 Have all financial statement adjustments within the latest financial examination report been accounted for in a subsequent financial statement filed with Departments? Yes [] No [] N/A [X]
- 6.6 Have all of the recommendations within the latest financial examination report been complied with? Yes [] No [] N/A [X]
- 7.1 Has this reporting entity had any Certificates of Authority, licenses or registrations (including corporate registration, if applicable) suspended or revoked by any governmental entity during the reporting period? Yes [] No [X]
- 7.2 If yes, give full information:

- 8.1 Is the company a subsidiary of a bank holding company regulated by the Federal Reserve Board? Yes [] No [X]
- 8.2 If response to 8.1 is yes, please identify the name of the bank holding company.

- 8.3 Is the company affiliated with one or more banks, thrifts or securities firms? Yes [] No [X]
- 8.4 If response to 8.3 is yes, please provide below the names and location (city and state of the main office) of any affiliates regulated by a federal regulatory services agency [i.e. the Federal Reserve Board (FRB), the Office of the Comptroller of the Currency (OCC), the Federal Deposit Insurance Corporation (FDIC) and the Securities Exchange Commission (SEC)] and identify the affiliate's primary federal regulator.

1 Affiliate Name	2 Location (City, State)	3 FRB	4 OCC	5 FDIC	6 SEC
.....

STATEMENT AS OF MARCH 31, 2026 OF THE AIX SPECIALTY INSURANCE COMPANY
GENERAL INTERROGATORIES

- 9.1 Are the senior officers (principal executive officer, principal financial officer, principal accounting officer or controller, or persons performing similar functions) of the reporting entity subject to a code of ethics, which includes the following standards? Yes [] No []
 (a) Honest and ethical conduct, including the ethical handling of actual or apparent conflicts of interest between personal and professional relationships;
 (b) Full, fair, accurate, timely and understandable disclosure in the periodic reports required to be filed by the reporting entity;
 (c) Compliance with applicable governmental laws, rules and regulations;
 (d) The prompt internal reporting of violations to an appropriate person or persons identified in the code; and
 (e) Accountability for adherence to the code.
- 9.11 If the response to 9.1 is no, please explain:

- 9.2 Has the code of ethics for senior managers been amended? Yes [] No []
- 9.21 If the response to 9.2 is yes, provide information related to amendment(s).

- 9.3 Have any provisions of the code of ethics been waived for any of the specified officers? Yes [] No []
- 9.31 If the response to 9.3 is yes, provide the nature of any waiver(s).

FINANCIAL

- 10.1 Does the reporting entity report any amounts due from parent, subsidiaries or affiliates on Page 2 of this statement? Yes [] No []
- 10.2 If yes, indicate any amounts receivable from parent included in the Page 2 amount: \$ 0

INVESTMENT

- 11.1 Were any of the stocks, bonds, or other assets of the reporting entity loaned, placed under option agreement, or otherwise made available for use by another person? (Exclude securities under securities lending agreements.) Yes [] No []
- 11.2 If yes, give full and complete information relating thereto:

12. Amount of real estate and mortgages held in other invested assets in Schedule BA: \$ 0
- 13.1 Does the reporting entity have any investments in parent, subsidiaries and affiliates? Yes [] No []
- 13.2 If yes, please complete the following:
- | | 1
Prior Year-End
Book/Adjusted
Carrying Value | 2
Current Quarter
Book/Adjusted
Carrying Value |
|---|--|---|
| 13.21 Bonds | \$ 0 | \$ 0 |
| 13.22 Preferred Stock | \$ 0 | \$ 0 |
| 13.23 Common Stock | \$ 0 | \$ 0 |
| 13.24 Short-Term Investments | \$ 0 | \$ 0 |
| 13.25 Mortgage Loans on Real Estate | \$ 0 | \$ 0 |
| 13.26 All Other | \$ 0 | \$ 0 |
| 13.27 Total Investment in Parent, Subsidiaries and Affiliates (Subtotal Lines 13.21 to 13.26) | \$ 0 | \$ 0 |
| 13.28 Total Investment in Parent included in Lines 13.21 to 13.26 above | \$ 0 | \$ 0 |
- 14.1 Has the reporting entity entered into any hedging transactions reported on Schedule DB? Yes [] No []
- 14.2 If yes, has a comprehensive description of the hedging program been made available to the domiciliary state? Yes [] No [] N/A []
 If no, attach a description with this statement.

15. For the reporting entity's security lending program, state the amount of the following as of the current statement date:
- 15.1 Total fair value of reinvested collateral assets reported on Schedule DL, Parts 1 and 2 \$ 0
- 15.2 Total book/adjusted carrying value of reinvested collateral assets reported on Schedule DL, Parts 1 and 2 \$ 0
- 15.3 Total payable for securities lending reported on the liability page. \$ 0

STATEMENT AS OF MARCH 31, 2026 OF THE AIX SPECIALTY INSURANCE COMPANY
GENERAL INTERROGATORIES

16. Excluding items in Schedule E - Part 3 - Special Deposits, real estate, mortgage loans and investments held physically in the reporting entity's offices, vaults or safety deposit boxes, were all stocks, bonds and other securities, owned throughout the current year held pursuant to a custodial agreement with a qualified bank or trust company in accordance with Section 1, III - General Examination Considerations, F. Outsourcing of Critical Functions, Custodial or Safekeeping Agreements of the NAIC Financial Condition Examiners Handbook? Yes [X] No []
- 16.1 For all agreements that comply with the requirements of the NAIC Financial Condition Examiners Handbook, complete the following:

1 Name of Custodian(s)	2 Custodian Address
Bank of New York Mellon	225 Liberty Street, New York, NY 10286

- 16.2 For all agreements that do not comply with the requirements of the NAIC Financial Condition Examiners Handbook, provide the name, location and a complete explanation:

1 Name(s)	2 Location(s)	3 Complete Explanation(s)
.....

- 16.3 Have there been any changes, including name changes, in the custodian(s) identified in 16.1 during the current quarter? Yes [] No [X]
- 16.4 If yes, give full information relating thereto:

1 Old Custodian	2 New Custodian	3 Date of Change	4 Reason
.....

- 16.5 Investment management – Identify all investment advisors, investment managers, broker/dealers, including individuals that have the authority to make investment decisions on behalf of the reporting entity. This includes both primary and sub-advisors. For assets that are managed internally by employees of the reporting entity, note as such. ["...that have access to the investment accounts"; "...handle securities"]

1 Name of Firm or Individual	2 Affiliation
Wellington Funds (US) LLC	U.....

- 16.5097 For those firms/individuals listed in the table for Question 16.5, do any firms/individuals unaffiliated with the reporting entity (i.e. designated with a "U") manage more than 10% of the reporting entity's invested assets? Yes [X] No [] N/A []
- 16.5098 For firms/individuals unaffiliated with the reporting entity (i.e. designated with a "U") listed in the table for Question 16.5, does the total assets under management aggregate to more than 50% of the reporting entity's invested assets? Yes [X] No [] N/A []

- 16.6 For those firms or individuals listed in the table for 16.5 with an affiliation code of "A" (affiliated) or "U" (unaffiliated), provide the information for the table below.

1	2	3	4
Central Registration Depository Number	Name of Firm or Individual	Registered With	Investment Management Agreement (IMA) Filed
288313	Wellington Funds (US) LLC	SEC	NO.....

- 17.1 Have all the filing requirements of the Purposes and Procedures Manual of the NAIC Investment Analysis Office been followed? Yes [X] No []
- 17.2 If no, list exceptions:

18. By self-designating 5GI securities, the reporting entity is certifying the following elements for each self-designated 5GI security:
- a. Documentation necessary to permit a full credit analysis of the security does not exist or an NAIC CRP credit rating for an FE or PL security is not available.
 - b. Issuer or obligor is current on all contracted interest and principal payments.
 - c. The insurer has an actual expectation of ultimate payment of all contracted interest and principal.
- Has the reporting entity self-designated 5GI securities? Yes [] No [X]

STATEMENT AS OF MARCH 31, 2026 OF THE AIX SPECIALTY INSURANCE COMPANY
GENERAL INTERROGATORIES

19. By self-designating PLGI securities, the reporting entity is certifying its compliance with the requirements as specified in the Purposes and Procedures Manual of the NAIC Investment Analysis Office (P&P Manual) for private letter rating (PLR) securities and the following elements of each self-designated PLGI security:
- a. The security was either:
 - i. issued prior to January 1, 2018 (which is exempt from PLR filing requirements pursuant to the P&P Manual), or
 - ii. issued from January 1, 2018 to December 31, 2021 and subject to a confidentiality agreement executed prior to January 1, 2022 which confidentiality agreement remains in force, for which an insurance company cannot provide a copy of a private letter rating rationale report to the SVO due to confidentiality or other contractual reasons ("waived submission PLR securities").
 - b. The reporting entity is holding capital commensurate with the NAIC Designation and NAIC Designation Category reported for the security.
 - c. The NAIC Designation and NAIC Designation Category were derived from the credit rating assigned by an NAIC CRP in its legal capacity as a NRSRO which is shown on a current private letter rating, dated during the financial statement year, held by the insurer and available for examination by state insurance regulators.
 - d. Other than for waived submission PLR securities, defined above, on or after January 1, 2024 for any PLR securities issued on or after January 1, 2022, if the reporting entity is not permitted to share this private credit rating or the private rating letter rationale report of the PL security with the SVO, it certifies that it is reporting it as an NAIC 5.B GI and may not assign any other self-designation.
- Has the reporting entity self-designated PLGI to securities, all of which meet the above requirement and as specified in the P&P Manual? Yes [] No []
20. By assigning FE to a Schedule BA non-registered private fund, the reporting entity is certifying the following elements of each self-designated FE fund:
- a. The shares were purchased prior to January 1, 2019.
 - b. The reporting entity is holding capital commensurate with the NAIC Designation reported for the security.
 - c. The security had a public credit rating(s) with annual surveillance assigned by an NAIC CRP in its legal capacity as an NRSRO prior to January 1, 2019.
 - d. The fund only or predominantly holds bonds in its portfolio.
 - e. The current reported NAIC Designation was derived from the public credit rating(s) with annual surveillance assigned by an NAIC CRP in its legal capacity as an NRSRO.
 - f. The public credit rating(s) with annual surveillance assigned by an NAIC CRP has not lapsed.
- Has the reporting entity assigned FE to Schedule BA non-registered private funds that complied with the above criteria? Yes [] No []

GENERAL INTERROGATORIES

PART 2 - PROPERTY & CASUALTY INTERROGATORIES

1. If the reporting entity is a member of a pooling arrangement, did the agreement or the reporting entity's participation change? Yes [] No [] N/A [X]
 If yes, attach an explanation.

2. Has the reporting entity reinsured any risk with any other reporting entity and agreed to release such entity from liability, in whole or in part, from any loss that may occur on the risk, or portion thereof, reinsured? Yes [] No [X]
 If yes, attach an explanation.

3.1 Have any of the reporting entity's primary reinsurance contracts been canceled? Yes [] No [X]

3.2 If yes, give full and complete information thereto.

4.1 Are any of the liabilities for unpaid losses and loss adjustment expenses other than certain workers' compensation tabular reserves (see Annual Statement Instructions pertaining to disclosure of discounting for definition of "tabular reserves") discounted at a rate of interest greater than zero? Yes [] No [X]

4.2 If yes, complete the following schedule:

1 Line of Business	2 Maximum Interest	3 Discount Rate	TOTAL DISCOUNT				DISCOUNT TAKEN DURING PERIOD			
			4 Unpaid Losses	5 Unpaid LAE	6 IBNR	7 TOTAL	8 Unpaid Losses	9 Unpaid LAE	10 IBNR	11 TOTAL
	0.0	0.000	0	0	0	0	0	0	0	0
		TOTAL	0	0	0	0	0	0	0	0

5. Operating Percentages:

5.1 A&H loss percent 0.000 %

5.2 A&H cost containment percent 0.000 %

5.3 A&H expense percent excluding cost containment expenses 0.000 %

6.1 Do you act as a custodian for health savings accounts? Yes [] No [X]

6.2 If yes, please provide the amount of custodial funds held as of the reporting date \$ 0

6.3 Do you act as an administrator for health savings accounts? Yes [] No [X]

6.4 If yes, please provide the balance of the funds administered as of the reporting date \$ 0

7. Is the reporting entity licensed or chartered, registered, qualified, eligible or writing business in at least two states? Yes [X] No []

7.1 If no, does the reporting entity assume reinsurance business that covers risks residing in at least one state other than the state of domicile of the reporting entity? Yes [] No []

SCHEDULE F - CEDED REINSURANCE

Showing All New Reinsurers - Current Year to Date

1 NAIC Company Code	2 ID Number	3 Name of Reinsurer	4 Domiciliary Jurisdiction	5 Type of Reinsurer	6 Certified Reinsurer Rating (1 through 6)	7 Effective Date of Certified Reinsurer Rating
NONE						

STATEMENT AS OF MARCH 31, 2026 OF THE AIX SPECIALTY INSURANCE COMPANY

SCHEDULE T - EXHIBIT OF PREMIUMS WRITTEN

Current Year to Date - Allocated by States and Territories

States, etc.	1 Active Status (a)	Direct Premiums Written		Direct Losses Paid (Deducting Salvage)		Direct Losses Unpaid		
		2 Current Year To Date	3 Prior Year To Date	4 Current Year To Date	5 Prior Year To Date	6 Current Year To Date	7 Prior Year To Date	
1. Alabama	AL	E	427,749	343,163	34,923	30,349	1,569,968	2,352,641
2. Alaska	AK	E	119,512	95,902	8,416	0	683,384	466,131
3. Arizona	AZ	E	450,109	678,692	340,626	28,061	2,685,179	4,483,451
4. Arkansas	AR	E	60,066	135,815	(8,871)	32	583,754	647,111
5. California	CA	E	9,466,989	9,075,453	3,270,621	2,865,672	48,323,721	40,635,360
6. Colorado	CO	E	721,055	561,550	118,674	662,032	5,094,023	4,363,666
7. Connecticut	CT	E	384,120	481,291	25,757	7,500	2,189,560	2,294,403
8. Delaware	DE	D	93,380	81,290	175,000	51,261	241,680	760,094
9. District of Columbia	DC	E	23,836	69,644	461	625	467,933	236,252
10. Florida	FL	E	5,202,073	5,747,072	2,146,490	2,118,321	26,998,732	24,075,094
11. Georgia	GA	E	1,940,481	1,996,800	492,323	199,813	6,176,702	4,132,503
12. Hawaii	HI	E	38,630	50,418	2,912	847,752	1,350,068	2,590,693
13. Idaho	ID	E	58,248	42,594	1,062	627	896,771	469,870
14. Illinois	IL	E	1,390,063	575,190	10,224	1,029	3,216,584	2,111,644
15. Indiana	IN	E	166,942	248,297	1,349	383,937	2,138,436	2,118,418
16. Iowa	IA	E	39,207	122,501	761	0	351,156	1,141,405
17. Kansas	KS	E	158,578	121,627	1,461	8,395	342,434	351,327
18. Kentucky	KY	E	96,926	61,581	36,000	834	472,990	703,699
19. Louisiana	LA	E	1,091,798	1,161,159	545,492	64,053	6,080,939	6,298,405
20. Maine	ME	E	168,578	166,708	0	0	416,462	451,795
21. Maryland	MD	E	354,364	285,065	(1,211)	56,771	1,760,162	1,448,413
22. Massachusetts	MA	E	467,321	628,261	17,850	62,857	9,468,651	7,398,980
23. Michigan	MI	E	714,305	849,715	1,995,145	946,764	3,905,093	4,524,477
24. Minnesota	MN	E	111,149	211,080	8,691	44,205	1,846,444	2,293,468
25. Mississippi	MS	E	274,076	209,243	(10,000)	1,778	1,132,106	1,172,321
26. Missouri	MO	E	432,130	455,478	13,056	16,735	2,692,339	2,319,751
27. Montana	MT	E	172,717	135,518	717	100,314	428,099	502,725
28. Nebraska	NE	E	50,276	40,513	268	59,747	621,619	721,426
29. Nevada	NV	E	876,030	634,729	227,781	439,716	2,434,465	1,714,626
30. New Hampshire	NH	E	50,033	33,670	585,000	0	474,849	1,676,689
31. New Jersey	NJ	E	1,619,441	1,704,487	124,787	52,219	6,615,510	7,334,604
32. New Mexico	NM	E	190,869	251,243	397	10,404	714,917	576,116
33. New York	NY	E	2,578,827	2,754,311	1,789,107	385,758	32,709,272	34,881,439
34. North Carolina	NC	E	475,884	300,694	127,656	166,545	3,493,318	3,619,183
35. North Dakota	ND	E	94,057	82,551	50,000	2,063	322,484	393,558
36. Ohio	OH	E	489,141	421,904	132,197	617,534	2,728,506	5,954,418
37. Oklahoma	OK	E	80,118	28,036	4,027	7,081	579,450	430,269
38. Oregon	OR	E	274,923	231,752	(207)	724,594	1,460,990	1,929,613
39. Pennsylvania	PA	E	909,323	1,012,244	231,345	243,428	9,669,793	10,398,802
40. Rhode Island	RI	E	43,658	47,502	0	0	1,297,601	2,550,937
41. South Carolina	SC	E	297,247	209,645	(73,984)	68,521	2,020,829	1,547,051
42. South Dakota	SD	E	153,762	154,577	0	560	192,575	224,535
43. Tennessee	TN	E	580,562	412,957	195,995	5,313	1,710,522	2,505,653
44. Texas	TX	E	3,639,993	3,508,650	940,550	1,285,499	17,476,504	17,771,808
45. Utah	UT	E	82,021	116,938	(2,412)	11,818	1,098,683	2,178,771
46. Vermont	VT	E	2,685	5,374	381,722	0	539,896	966,701
47. Virginia	VA	E	332,909	430,802	67,402	34,997	3,987,556	4,615,553
48. Washington	WA	E	843,595	1,027,431	146,938	278,970	3,079,539	4,050,112
49. West Virginia	WV	E	70,222	44,609	0	27,542	873,665	1,268,784
50. Wisconsin	WI	E	63,373	415,911	922	(247)	1,112,665	1,049,393
51. Wyoming	WY	E	80,968	39,411	0	32,094	136,087	97,371
52. American Samoa	AS	N	0	0	0	0	0	0
53. Guam	GU	N	0	0	0	0	0	0
54. Puerto Rico	PR	N	0	0	0	0	0	0
55. U.S. Virgin Islands	VI	N	0	0	0	0	0	0
56. Northern Mariana Islands	MP	N	0	0	0	0	0	0
57. Canada	CAN	N	0	0	0	0	0	0
58. Aggregate other alien	OT	XXX	0	0	0	0	0	0
59. Totals	XXX		38,504,319	38,501,048	14,157,420	12,953,873	226,864,665	228,801,509
DETAILS OF WRITE-INS								
58001.	XXX							
58002.	XXX							
58003.	XXX							
58998. Summary of remaining write-ins for Line 58 from overflow page	XXX		0	0	0	0	0	0
58999. Totals (Lines 58001 through 58003 plus 58998)(Line 58 above)	XXX		0	0	0	0	0	0

(a) Active Status Counts:

- | | | | |
|--|----|--|---|
| 1. L - Licensed or Chartered - Licensed insurance carrier or domiciled RRG..... | 0 | 4. Q - Qualified - Qualified or accredited reinsurer..... | 0 |
| 2. R - Registered - Non-domiciled RRGs..... | 0 | 5. D - Domestic Surplus Lines Insurer (DSL) - Reporting entities authorized to write surplus lines in the state of domicile..... | 1 |
| 3. E - Eligible - Reporting entities eligible or approved to write surplus lines in the state (other than their state of domicile - see DSLI)..... | 50 | 6. N - None of the above - Not allowed to write business in the state..... | 6 |

SCHEDULE Y – INFORMATION CONCERNING ACTIVITIES OF INSURER MEMBERS OF A HOLDING COMPANY GROUP
PART 1 – ORGANIZATIONAL CHART

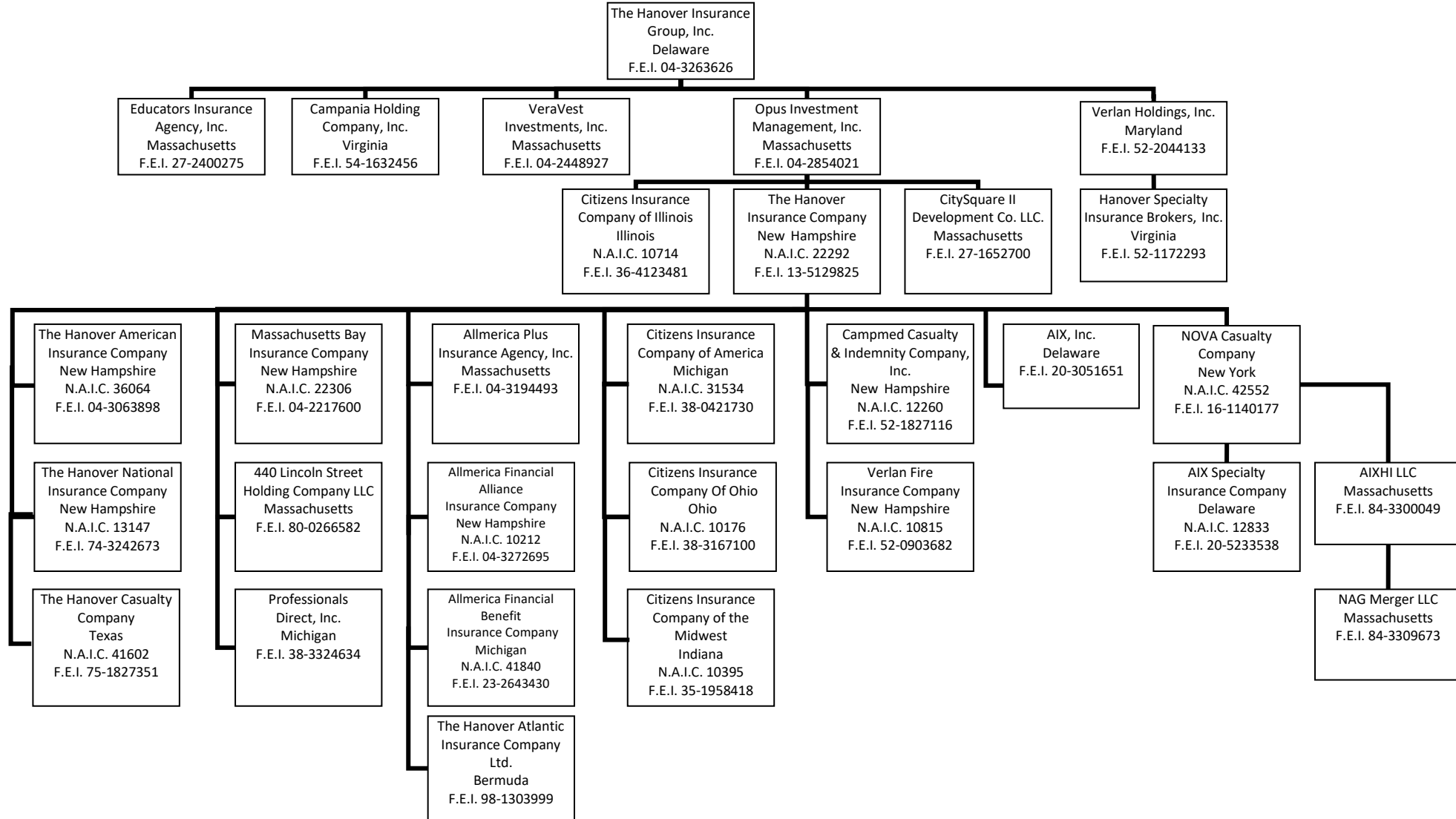

Note: All Companies are wholly-owned.

STATEMENT AS OF MARCH 31, 2026 OF THE AIX SPECIALTY INSURANCE COMPANY

SCHEDULE Y
PART 1A - DETAILS OF INSURANCE HOLDING COMPANY SYSTEM

1	2	3	4	5	6	7	8	9	10	11	12	13	14	15	16
Group Code	Group Name	NAIC Company Code	ID Number	Federal RSSD	CIK	Name of Securities Exchange if Publicly Traded (U.S. or International)	Names of Parent, Subsidiaries Or Affiliates	Domiciliary Location	Relationship to Reporting Entity	Directly Controlled by (Name of Entity/Person)	Type of Control (Ownership, Board, Management, Attorney-in-Fact, Influence, Other)	If Control is Ownership Provide Percentage	Ultimate Controlling Entity(ies)/Person(s)	Is an SCA Filing Required? (Yes/No)	*
0088	The Hanover Insurance Group	12833	80-0266582				440 Lincoln Street Holding Company LLC	MA	NIA	The Hanover Insurance Company	Ownership, Board, Management	100.000	The Hanover Insurance Group, Inc.	NO	
0088	The Hanover Insurance Group	12833	84-3300049				AIXHI LLC	MA	NIA	Nova Casualty Company	Ownership, Board, Management	100.000	The Hanover Insurance Group, Inc.	NO	
0088	The Hanover Insurance Group	12833	20-5233538				AIX Specialty Insurance Company	DE	RE	Nova Casualty Company	Ownership, Board, Management	100.000	The Hanover Insurance Group, Inc.	NO	
0088	The Hanover Insurance Group	10212	20-3051651				AIX, Inc.	DE	NIA	The Hanover Insurance Company	Ownership, Board, Management	100.000	The Hanover Insurance Group, Inc.	NO	
0088	The Hanover Insurance Group	41840	04-3272695				Allmerica Financial Alliance Insurance Co.	NH	IA	The Hanover Insurance Company	Ownership, Board, Management	100.000	The Hanover Insurance Group, Inc.	NO	
0088	The Hanover Insurance Group	12260	23-2643430				Allmerica Financial Benefit Insurance Co.	MI	IA	The Hanover Insurance Company	Ownership, Board, Management	100.000	The Hanover Insurance Group, Inc.	NO	
0088	The Hanover Insurance Group	31534	04-3194493				Allmerica Plus Insurance Agency, Inc.	MA	NIA	The Hanover Insurance Company	Ownership, Board, Management	100.000	The Hanover Insurance Group, Inc.	NO	
0088	The Hanover Insurance Group	10714	54-1632456				Campania Holding Company, Inc.	VA	NIA	The Hanover Insurance Group, Inc.	Ownership, Board, Management	100.000	The Hanover Insurance Group, Inc.	NO	
0088	The Hanover Insurance Group	10714	52-1827116				Campmed Casualty & Indemnity Co. Inc.	NH	IA	The Hanover Insurance Company	Ownership, Board, Management	100.000	The Hanover Insurance Group, Inc.	NO	
0088	The Hanover Insurance Group	10176	38-0421730				Citizens Insurance Company of America	MI	IA	The Hanover Insurance Company	Ownership, Board, Management	100.000	The Hanover Insurance Group, Inc.	NO	
0088	The Hanover Insurance Group	10395	36-4123481				Citizens Insurance Company of Illinois	IL	IA	Opus Investment Management, Inc.	Ownership, Board, Management	100.000	The Hanover Insurance Group, Inc.	NO	
0088	The Hanover Insurance Group	10395	38-3167100				Citizens Insurance Company of Ohio	OH	IA	The Hanover Insurance Company	Ownership, Board, Management	100.000	The Hanover Insurance Group, Inc.	NO	
0088	The Hanover Insurance Group	42552	35-1958418				Citizens Insurance Company of the Midwest	IN	IA	The Hanover Insurance Company	Ownership, Board, Management	100.000	The Hanover Insurance Group, Inc.	NO	
0088	The Hanover Insurance Group	42552	27-1652700				CitySquare II Development Co., L.L.C	MA	NIA	Opus Investment Management, Inc.	Ownership, Board, Management	100.000	The Hanover Insurance Group, Inc.	NO	
0088	The Hanover Insurance Group	42552	27-2400275				Educators Insurance Agency, Inc.	MA	NIA	The Hanover Insurance Group, Inc.	Ownership, Board, Management	100.000	The Hanover Insurance Group, Inc.	NO	
0088	The Hanover Insurance Group	22306	52-1172293				Hanover Specialty Insurance Brokers, Inc.	VA	NIA	Verlan Holdings, Inc.	Ownership, Board, Management	100.000	The Hanover Insurance Group, Inc.	NO	
0088	The Hanover Insurance Group	42552	04-2217600				Massachusetts Bay Insurance Company	NH	IA	The Hanover Insurance Company	Ownership, Board, Management	100.000	The Hanover Insurance Group, Inc.	NO	
0088	The Hanover Insurance Group	42552	84-3309673				NAG Merger LLC	MA	NIA	AIXHI LLC	Ownership, Board, Management	100.000	The Hanover Insurance Group, Inc.	NO	
0088	The Hanover Insurance Group	36064	16-1140177				NOVA Casualty Company	NY	UDP	The Hanover Insurance Company	Ownership, Board, Management	100.000	The Hanover Insurance Group, Inc.	NO	
0088	The Hanover Insurance Group	36064	04-2854021				Opus Investment Management, Inc.	MA	UIP	The Hanover Insurance Group, Inc.	Ownership, Board, Management	100.000	The Hanover Insurance Group, Inc.	NO	
0088	The Hanover Insurance Group	36064	38-3324634				Professionals Direct, Inc.	MI	NIA	The Hanover Insurance Company	Ownership, Board, Management	100.000	The Hanover Insurance Group, Inc.	NO	
0088	The Hanover Insurance Group	41602	04-3063898				The Hanover American Insurance Company	NH	IA	The Hanover Insurance Company	Ownership, Board, Management	100.000	The Hanover Insurance Group, Inc.	NO	
0088	The Hanover Insurance Group	22292	98-1303999				The Hanover Atlantic Insurance Company Ltd.	BMJ	IA	The Hanover Insurance Company	Ownership, Board, Management	100.000	The Hanover Insurance Group, Inc.	YES	
0088	The Hanover Insurance Group	13147	75-1827351				The Hanover Casualty Company	TX	IA	The Hanover Insurance Company	Ownership, Board, Management	100.000	The Hanover Insurance Group, Inc.	NO	
0088	The Hanover Insurance Group	10815	13-5129825				The Hanover Insurance Company	NH	UIP	Opus Investment Management, Inc.	Ownership, Board, Management	100.000	The Hanover Insurance Group, Inc.	NO	
0088	The Hanover Insurance Group	10815	04-3263626				New York Stock Exchange	DE	UIP		Ownership, Board, Management	0.000		NO	
0088	The Hanover Insurance Group	10815	74-3242673				The Hanover National Insurance Company	NH	IA	The Hanover Insurance Company	Ownership, Board, Management	100.000	The Hanover Insurance Group, Inc.	NO	
0088	The Hanover Insurance Group	10815	04-2448927				VeraVest Investments, Inc.	MA	NIA	The Hanover Insurance Group, Inc.	Ownership, Board, Management	100.000	The Hanover Insurance Group, Inc.	NO	
0088	The Hanover Insurance Group	10815	52-0903682				Verlan Fire Insurance Company	NH	IA	The Hanover Insurance Company	Ownership, Board, Management	100.000	The Hanover Insurance Group, Inc.	NO	
0088	The Hanover Insurance Group	10815	52-2044133				Verlan Holdings, Inc.	MD	NIA	The Hanover Insurance Group, Inc.	Ownership, Board, Management	100.000	The Hanover Insurance Group, Inc.	NO	

NONE

Asterisk	
----------	--

STATEMENT AS OF MARCH 31, 2026 OF THE AIX SPECIALTY INSURANCE COMPANY

PART 1 - LOSS EXPERIENCE

Line of Business	Current Year to Date			4 Prior Year to Date Direct Loss Percentage
	1 Direct Premiums Earned	2 Direct Losses Incurred	3 Direct Loss Percentage	
1. Fire	5,635,081	18,144	0.3	42.2
2.1 Allied Lines	4,608,346	(48,890)	(1.1)	74.2
2.2 Multiple peril crop	0	0	0.0	0.0
2.3 Federal flood	0	0	0.0	0.0
2.4 Private crop	0	0	0.0	0.0
2.5 Private flood	0	0	0.0	0.0
3. Farmowners multiple peril	0	0	0.0	0.0
4. Homeowners multiple peril	0	0	0.0	0.0
5.1 Commercial multiple peril (non-liability portion)	3,250,561	908,299	27.9	58.2
5.2 Commercial multiple peril (liability portion)	4,335,078	(2,292,374)	(52.9)	59.1
6. Mortgage guaranty	0	0	0.0	0.0
8. Ocean marine	0	0	0.0	0.0
9.1 Inland marine	828,026	166,582	20.1	56.1
9.2 Pet insurance	0	0	0.0	0.0
10. Financial guaranty	0	0	0.0	0.0
11.1 Medical professional liability - occurrence	0	(380,448)	0.0	0.0
11.2 Medical professional liability - claims-made	53,873	805,577	1,495.3	111.1
12. Earthquake	0	0	0.0	0.0
13.1 Comprehensive (hospital and medical) individual	0	0	0.0	0.0
13.2 Comprehensive (hospital and medical) group	0	0	0.0	0.0
14. Credit accident and health	0	0	0.0	0.0
15.1 Vision only	0	0	0.0	0.0
15.2 Dental only	0	0	0.0	0.0
15.3 Disability income	0	0	0.0	0.0
15.4 Medicare supplement	0	0	0.0	0.0
15.5 Medicaid Title XIX	0	0	0.0	0.0
15.6 Medicare Title XVIII	0	0	0.0	0.0
15.7 Long-term care	0	0	0.0	0.0
15.8 Federal employees health benefits plan	0	0	0.0	0.0
15.9 Other health	0	0	0.0	0.0
16. Workers' compensation	0	0	0.0	0.0
17.1 Other liability - occurrence	14,909,468	10,693,117	71.7	32.2
17.2 Other liability - claims-made	2,454,758	271,977	11.1	143.2
17.3 Excess workers' compensation	0	0	0.0	0.0
18.1 Products liability - occurrence	2,508,943	(687,584)	(27.4)	25.2
18.2 Products liability - claims-made	0	0	0.0	0.0
19.1 Private passenger auto no-fault (personal injury protection)	0	0	0.0	0.0
19.2 Other private passenger auto liability	0	0	0.0	0.0
19.3 Commercial auto no-fault (personal injury protection)	0	0	0.0	0.0
19.4 Other commercial auto liability	107,470	(40,751)	(37.9)	149.4
21.1 Private passenger auto physical damage	0	0	0.0	0.0
21.2 Commercial auto physical damage	25	1,012	4,048.0	45,196.3
22. Aircraft (all perils)	0	0	0.0	0.0
23. Fidelity	185	(845)	(456.8)	14.6
24. Surety	0	0	0.0	0.0
26. Burglary and theft	0	0	0.0	0.0
27. Boiler and machinery	315,143	0	0.0	0.0
28. Credit	0	0	0.0	0.0
29. International	0	0	0.0	0.0
30. Warranty	0	0	0.0	0.0
31. Reinsurance - nonproportional assumed property	XXX	XXX	XXX	XXX
32. Reinsurance - nonproportional assumed liability	XXX	XXX	XXX	XXX
33. Reinsurance - nonproportional assumed financial lines	XXX	XXX	XXX	XXX
34. Aggregate write-ins for other lines of business	0	0	0.0	0.0
35. Totals	39,006,957	9,413,816	24.1	49.4
DETAILS OF WRITE-INS				
3401.				
3402.				
3403.				
3498. Summary of remaining write-ins for Line 34 from overflow page	0	0	0.0	0.0
3499. Totals (Lines 3401 through 3403 plus 3498)(Line 34 above)	0	0	0.0	0.0

STATEMENT AS OF MARCH 31, 2026 OF THE AIX SPECIALTY INSURANCE COMPANY

PART 2 - DIRECT PREMIUMS WRITTEN

Line of Business		1 Current Quarter	2 Current Year to Date	3 Prior Year Year to Date
1.	Fire	5,166,814	5,166,814	6,249,755
2.1	Allied Lines	4,202,834	4,202,834	3,353,820
2.2	Multiple peril crop	0	0	0
2.3	Federal flood	0	0	0
2.4	Private crop	0	0	0
2.5	Private flood	0	0	0
3.	Farmowners multiple peril	0	0	0
4.	Homeowners multiple peril	0	0	0
5.1	Commercial multiple peril (non-liability portion)	3,014,458	3,014,458	3,486,686
5.2	Commercial multiple peril (liability portion)	4,086,139	4,086,139	4,397,933
6.	Mortgage guaranty	0	0	0
8.	Ocean marine	0	0	0
9.1	Inland marine	1,357,869	1,357,869	1,360,756
9.2	Pet insurance	0	0	0
10.	Financial guaranty	0	0	0
11.1	Medical professional liability - occurrence	0	0	0
11.2	Medical professional liability - claims-made	98,347	98,347	61,474
12.	Earthquake	0	0	0
13.1	Comprehensive (hospital and medical) individual	0	0	0
13.2	Comprehensive (hospital and medical) group	0	0	0
14.	Credit accident and health	0	0	0
15.1	Vision only	0	0	0
15.2	Dental only	0	0	0
15.3	Disability income	0	0	0
15.4	Medicare supplement	0	0	0
15.5	Medicaid Title XIX	0	0	0
15.6	Medicare Title XVIII	0	0	0
15.7	Long-term care	0	0	0
15.8	Federal employees health benefits plan	0	0	0
15.9	Other health	0	0	0
16.	Workers' compensation	0	0	0
17.1	Other liability - occurrence	14,103,019	14,103,019	13,085,404
17.2	Other liability - claims-made	3,173,573	3,173,573	2,879,800
17.3	Excess workers' compensation	0	0	0
18.1	Products liability - occurrence	2,886,320	2,886,320	3,306,372
18.2	Products liability - claims-made	0	0	0
19.1	Private passenger auto no-fault (personal injury protection)	0	0	0
19.2	Other private passenger auto liability	0	0	0
19.3	Commercial auto no-fault (personal injury protection)	0	0	0
19.4	Other commercial auto liability	96,959	96,959	87,710
21.1	Private passenger auto physical damage	0	0	0
21.2	Commercial auto physical damage	0	0	50
22.	Aircraft (all perils)	0	0	0
23.	Fidelity	0	0	0
24.	Surety	0	0	0
26.	Burglary and theft	0	0	0
27.	Boiler and machinery	317,988	317,988	231,289
28.	Credit	0	0	0
29.	International	0	0	0
30.	Warranty	0	0	0
31.	Reinsurance - nonproportional assumed property	XXX	XXX	XXX
32.	Reinsurance - nonproportional assumed liability	XXX	XXX	XXX
33.	Reinsurance - nonproportional assumed financial lines	XXX	XXX	XXX
34.	Aggregate write-ins for other lines of business	0	0	0
35.	Totals	38,504,320	38,504,320	38,501,049
DETAILS OF WRITE-INS				
3401.			
3402.			
3403.			
3498.	Summary of remaining write-ins for Line 34 from overflow page	0	0	0
3499.	Totals (Lines 3401 through 3403 plus 3498)(Line 34 above)	0	0	0

STATEMENT AS OF MARCH 31, 2026 OF THE AIX SPECIALTY INSURANCE COMPANY

PART 3 (\$000 OMITTED)

LOSS AND LOSS ADJUSTMENT EXPENSE RESERVES SCHEDULE

	1	2	3	4	5	6	7	8	9	10	11	12	13
Years in Which Losses Occurred	Prior Year-End Known Case Loss and LAE Reserves	Prior Year-End IBNR Loss and LAE Reserves	Total Prior Year-End Loss and LAE Reserves (Cols. 1+2)	2026 Loss and LAE Payments on Claims Reported as of Prior Year-End	2026 Loss and LAE Payments on Claims Unreported as of Prior Year-End	Total 2026 Loss and LAE Payments (Cols. 4+5)	Q.S. Date Known Case Loss and LAE Reserves on Claims Reported and Open as of Prior Year End	Q.S. Date Known Case Loss and LAE Reserves on Claims Reported or Reopened Subsequent to Prior Year End	Q.S. Date IBNR Loss and LAE Reserves	Total Q.S. Loss and LAE Reserves (Cols.7+8+9)	Prior Year-End Known Case Loss and LAE Reserves Developed (Savings)/ Deficiency (Cols.4+7 minus Col. 1)	Prior Year-End IBNR Loss and LAE Reserves Developed (Savings)/ Deficiency (Cols. 5+8+9 minus Col. 2)	Prior Year-End Total Loss and LAE Reserve Developed (Savings)/ Deficiency (Cols. 11+12)
1. 2023 + Prior													
2. 2024													
3. Subtotals 2024 + Prior													
4. 2025													
5. Subtotals 2025 + Prior													
6. 2026	XXX	XXX	XXX	XXX			XXX				XXX	XXX	XXX
7. Totals													
8. Prior year-end surplus as regards policyholders											Col. 11, Line 7 As % of Col. 1 Line 7	Col. 12, Line 7 As % of Col. 2 Line 7	Col. 13, Line 7 As % of Col. 3 Line 7
											1.	2.	3.
													Col. 13, Line 7 As a % of Col. 1 Line 8
													4.

NONE

SUPPLEMENTAL EXHIBITS AND SCHEDULES INTERROGATORIES

The following supplemental reports are required to be filed as part of your statement filing. However, in the event that your company does not transact the type of business for which the special report must be filed, your response of NO to the specific interrogatory will be accepted in lieu of filing a "NONE" report and a bar code will be printed below. If the supplement is required of your company but is not being filed for whatever reason enter SEE EXPLANATION and provide an explanation following the interrogatory questions.

	Response
1. Will the Trusteed Surplus Statement be filed with the state of domicile and the NAIC with this statement?	NO
2. Will Supplement A to Schedule T (Medical Professional Liability Supplement) be filed with this statement?	YES
3. Will the Medicare Part D Coverage Supplement be filed with the state of domicile and the NAIC with this statement?	NO
4. Will the Director and Officer Insurance Coverage Supplement be filed with the state of domicile and the NAIC with this statement?	NO
AUGUST FILING	
5. Will the regulator-only (non-public) Communication of Internal Control Related Matters Noted in Audit be filed with the state of domicile and electronically with the NAIC (as a regulator-only non-public document) by August 1? The response for 1st and 3rd quarters should be N/A. A NO response resulting with a bar code is only appropriate in the 2nd quarter.	N/A

Explanations:

- 1.
- 3.
- 4.

Bar Codes:

1. Trusteed Surplus Statement [Document Identifier 490]
3. Medicare Part D Coverage Supplement [Document Identifier 365]
4. Director and Officer Supplement [Document Identifier 505]

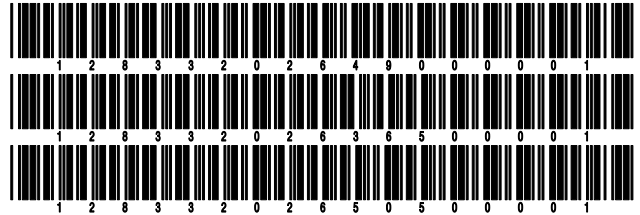

NONE

STATEMENT AS OF MARCH 31, 2026 OF THE AIX SPECIALTY INSURANCE COMPANY

SCHEDULE A - VERIFICATION

Real Estate

	1 Year to Date	2 Prior Year Ended December 31
1. Book/adjusted carrying value, December 31 of prior year		
2. Cost of acquired:		
2.1 Actual cost at time of acquisition		
2.2 Additional investment made after acquisition		
3. Current year change in encumbrances		
4. Total gain (loss) on disposals		
5. Deduct amounts received on disposals		
6. Total foreign exchange change in book/adjusted carrying value		
7. Deduct current year's other than temporary impairment recognized		
8. Deduct current year's depreciation		
9. Book/adjusted carrying value at the end of current period (Lines 1+2+3+4-5+6-7-8)		
10. Deduct total nonadmitted amounts		
11. Statement value at end of current period (Line 9 minus Line 10)		

NONE

SCHEDULE B - VERIFICATION

Mortgage Loans

	1 Year to Date	2 Prior Year Ended December 31
1. Book value/recorded investment excluding accrued interest, December 31 of prior year		
2. Cost of acquired:		
2.1 Actual cost at time of acquisition		
2.2 Additional investment made after acquisition		
3. Capitalized deferred interest and other		
4. Accrual of discount		
5. Unrealized valuation increase/(decrease)		
6. Total gain (loss) on disposals		
7. Deduct amounts received on disposals		
8. Deduct amortization of premium and mortgage interest paid and commitment fees		
9. Total foreign exchange change in book value/recorded investment excluding accrued interest		
10. Deduct current year's other than temporary impairment recognized		
11. Book value/recorded investment excluding accrued interest at end of current period (Lines 1+2+3+4+5+6-7-8+9-10)		
12. Total valuation allowance		
13. Subtotal (Line 11 plus Line 12)		
14. Deduct total nonadmitted amounts		
15. Statement value at end of current period (Line 13 minus Line 14)		

NONE

SCHEDULE BA - VERIFICATION

Other Long-Term Invested Assets

	1 Year to Date	2 Prior Year Ended December 31
1. Book/adjusted carrying value, December 31 of prior year		
2. Cost of acquired:		
2.1 Actual cost at time of acquisition		
2.2 Additional investment made after acquisition		
3. Capitalized deferred interest and other		
4. Accrual of discount		
5. Unrealized valuation increase/(decrease)		
6. Total gain (loss) on disposals		
7. Deduct amounts received on disposals		
8. Deduct amortization of premium, depreciation and proportional amortization		
9. Total foreign exchange change in book/adjusted carrying value		
10. Deduct current year's other than temporary impairment recognized		
11. Book/adjusted carrying value at end of current period (Lines 1+2+3+4+5+6-7-8+9-10)		
12. Deduct total nonadmitted amounts		
13. Statement value at end of current period (Line 11 minus Line 12)		

NONE

SCHEDULE D - VERIFICATION

Bonds and Stocks

	1 Year to Date	2 Prior Year Ended December 31
1. Book/adjusted carrying value of bonds and stocks, December 31 of prior year	57,235,289	57,627,129
2. Cost of bonds and stocks acquired	6,112,747	10,491,941
3. Accrual of discount	60,942	200,888
4. Unrealized valuation increase/(decrease)	0	0
5. Total gain (loss) on disposals	(78,148)	(256,594)
6. Deduct consideration for bonds and stocks disposed of	2,974,881	10,784,241
7. Deduct amortization of premium	12,927	43,836
8. Total foreign exchange change in book/adjusted carrying value	0	0
9. Deduct current year's other than temporary impairment recognized	0	0
10. Total investment income recognized as a result of prepayment penalties and/or acceleration fees	0	0
11. Book/adjusted carrying value at end of current period (Lines 1+2+3+4+5-6-7+8-9+10)	60,343,021	57,235,289
12. Deduct total nonadmitted amounts	0	0
13. Statement value at end of current period (Line 11 minus Line 12)	60,343,021	57,235,289

STATEMENT AS OF MARCH 31, 2026 OF THE AIX SPECIALTY INSURANCE COMPANY

SCHEDULE D - PART 1B

Showing the Acquisitions, Dispositions and Non-Trading Activity
During the Current Quarter for all Bonds and Preferred Stock by NAIC Designation

NAIC Designation	1 Book/Adjusted Carrying Value Beginning of Current Quarter	2 Acquisitions During Current Quarter	3 Dispositions During Current Quarter	4 Non-Trading Activity During Current Quarter	5 Book/Adjusted Carrying Value End of First Quarter	6 Book/Adjusted Carrying Value End of Second Quarter	7 Book/Adjusted Carrying Value End of Third Quarter	8 Book/Adjusted Carrying Value December 31 Prior Year
ISSUER CREDIT OBLIGATIONS (ICO)								
1. NAIC 1 (a)	34,693,071	4,909,632	2,104,208	9,531	37,508,026	0	0	34,693,071
2. NAIC 2 (a)	3,803,263	503,115	0	4,603	4,310,981	0	0	3,803,263
3. NAIC 3 (a)	0	0	0	0	0	0	0	0
4. NAIC 4 (a)	0	0	0	0	0	0	0	0
5. NAIC 5 (a)	0	0	0	0	0	0	0	0
6. NAIC 6 (a)	0	0	0	0	0	0	0	0
7. Total ICO	38,496,334	5,412,747	2,104,208	14,134	41,819,007	0	0	38,496,334
ASSET-BACKED SECURITIES (ABS)								
8. NAIC 1	18,738,955	700,000	948,821	33,881	18,524,014	0	0	18,738,955
9. NAIC 2	0	0	0	0	0	0	0	0
10. NAIC 3	0	0	0	0	0	0	0	0
11. NAIC 4	0	0	0	0	0	0	0	0
12. NAIC 5	0	0	0	0	0	0	0	0
13. NAIC 6	0	0	0	0	0	0	0	0
14. Total ABS	18,738,955	700,000	948,821	33,881	18,524,014	0	0	18,738,955
PREFERRED STOCK								
15. NAIC 1	0	0	0	0	0	0	0	0
16. NAIC 2	0	0	0	0	0	0	0	0
17. NAIC 3	0	0	0	0	0	0	0	0
18. NAIC 4	0	0	0	0	0	0	0	0
19. NAIC 5	0	0	0	0	0	0	0	0
20. NAIC 6	0	0	0	0	0	0	0	0
21. Total Preferred Stock	0	0	0	0	0	0	0	0
22. Total ICO, ABS & Preferred Stock	57,235,289	6,112,747	3,053,029	48,015	60,343,021	0	0	57,235,289

(a) Book/Adjusted Carrying Value column for the end of the current reporting period includes the following amount of short-term and cash equivalent bonds by NAIC designation:

NAIC 1 \$0 ; NAIC 2 \$0 ; NAIC 3 \$0 NAIC 4 \$0 ; NAIC 5 \$0 ; NAIC 6 \$0

SCHEDULE DA - PART 1

Short-Term Investments

	1	2	3	4	5
	Book/Adjusted Carrying Value	Premium	Actual Cost	Interest Collected Year-to-Date	Paid for Accrued Interest Year-to-Date
7709999999 Totals		XX			

NONE

SCHEDULE DA - VERIFICATION

Short-Term Investments

	1	2
	Year To Date	Prior Year Ended December 31
1. Book/adjusted carrying value, December 31 of prior year	0	145,937
2. Cost of short-term investments acquired	0	0
3. Accrual of discount	0	0
4. Unrealized valuation increase/(decrease)	0	0
5. Total gain (loss) on disposals	0	0
6. Deduct consideration received on disposals	0	145,000
7. Deduct amortization of premium	0	937
8. Total foreign exchange change in book/adjusted carrying value	0	0
9. Deduct current year's other than temporary impairment recognized	0	0
10. Book/adjusted carrying value at end of current period (Lines 1+2+3+4+5-6-7+8-9)	0	0
11. Deduct total nonadmitted amounts	0	0
12. Statement value at end of current period (Line 10 minus Line 11)	0	0

Schedule DB - Part A - Verification - Options, Caps, Floors, Collars, Swaps and Forwards

N O N E

Schedule DB - Part B - Verification - Futures Contracts

N O N E

Schedule DB - Part C - Section 1 - Replication (Synthetic Asset) Transactions (RSATs) Open

N O N E

Schedule DB-Part C-Section 2-Reconciliation of Replication (Synthetic Asset) Transactions Open

N O N E

Schedule DB - Verification - Book/Adjusted Carrying Value, Fair Value and Potential Exposure of
Derivatives

N O N E

STATEMENT AS OF MARCH 31, 2026 OF THE AIX SPECIALTY INSURANCE COMPANY

SCHEDULE E - PART 2 - VERIFICATION

(Cash Equivalents)

	1	2
	Year To Date	Prior Year Ended December 31
1. Book/adjusted carrying value, December 31 of prior year	3,035,250	464,804
2. Cost of cash equivalents acquired	2,584,021	11,064,566
3. Accrual of discount	0	0
4. Unrealized valuation increase/(decrease)	0	0
5. Total gain (loss) on disposals	0	0
6. Deduct consideration received on disposals	5,101,232	8,494,120
7. Deduct amortization of premium	0	0
8. Total foreign exchange change in book/adjusted carrying value	0	0
9. Deduct current year's other than temporary impairment recognized	0	0
10. Book/adjusted carrying value at end of current period (Lines 1+2+3+4+5-6-7+8-9)	518,039	3,035,250
11. Deduct total nonadmitted amounts	0	0
12. Statement value at end of current period (Line 10 minus Line 11)	518,039	3,035,250

Schedule A - Part 2 - Real Estate Acquired and Additions Made

N O N E

Schedule A - Part 3 - Real Estate Disposed

N O N E

Schedule B - Part 2 - Mortgage Loans Acquired and Additions Made

N O N E

Schedule B - Part 3 - Mortgage Loans Disposed, Transferred or Repaid

N O N E

Schedule BA - Part 2 - Other Long-Term Invested Assets Acquired and Additions Made

N O N E

Schedule BA - Part 3 - Other Long-Term Invested Assets Disposed, Transferred or Repaid

N O N E

STATEMENT AS OF MARCH 31, 2026 OF THE AIX SPECIALTY INSURANCE COMPANY

SCHEDULE D - PART 3

Show All Long-Term Bonds and Stocks Acquired During the Current Quarter

1	2	3	4	5	6	7	8	9
CUSIP Identification	Description	Date Acquired	Name of Vendor	Number of Shares of Stock	Actual Cost	Par Value	Paid for Accrued Interest and Dividends	NAIC Designation, NAIC Designation Modifier and SVO Administrative Symbol
06051G-LH-0	BANK OF AMERICA CORP	03/04/2026	BANK OF NYC/GOLDMAN		1,035,250	1,000,000	19,096	1.E FE
06051G-LS-6	BANK OF AMERICA CORP	03/20/2026	Morgan Stanley		411,800	400,000	517	1.E FE
46647P-FD-3	JPMORGAN CHASE & CO	01/27/2026	Morgan Stanley		1,193,880	1,200,000	13,616	1.E FE
713448-GC-6	PEPSICO INC	02/25/2026	BANK OF NYC/GOLDMAN		1,034,250	1,000,000	2,639	1.E FE
95000U-3W-1	WELLS FARGO & CO	01/27/2026	Wells		1,234,452	1,200,000	16,308	1.E FE
98978V-AX-1	ZOETIS INC	02/03/2026	Deutsche Bank Wellington Direct		503,115	500,000	11,528	2.A FE
0089999999. Subtotal - issuer credit obligations - corporate bonds (unaffiliated)					5,412,747	5,300,000	63,704	XXX
0489999999. Total - issuer credit obligations (unaffiliated)					5,412,747	5,300,000	63,704	XXX
0499999999. Total - issuer credit obligations (affiliated)					0	0	0	XXX
0509999997. Total - issuer credit obligations - Part 3					5,412,747	5,300,000	63,704	XXX
0509999998. Total - issuer credit obligations - Part 5					XXX	XXX	XXX	XXX
0509999999. Total - issuer credit obligations					5,412,747	5,300,000	63,704	XXX
314002-GD-4	FN BZ6496 - CMBS/RMBS	03/24/2026	Bank of Montreal		700,000	700,000	2,381	1.A
1049999999. Subtotal - asset-backed securities - financial asset-backed securities - self-liquidating - agency commercial mortgage-backed securities - not/partially guaranteed (not exempt from RBC)					700,000	700,000	2,381	XXX
1889999999. Total - asset-backed securities (unaffiliated)					700,000	700,000	2,381	XXX
1899999999. Total - asset-backed securities (affiliated)					0	0	0	XXX
1909999997. Total - asset-backed securities - Part 3					700,000	700,000	2,381	XXX
1909999998. Total - asset-backed securities - Part 5					XXX	XXX	XXX	XXX
1909999999. Total - asset-backed securities					700,000	700,000	2,381	XXX
2009999999. Total - issuer credit obligations and asset-backed securities					6,112,747	6,000,000	66,085	XXX
4509999997. Total - preferred stocks - Part 3					0	XXX	0	XXX
4509999998. Total - preferred stocks - Part 5					XXX	XXX	XXX	XXX
4509999999. Total - preferred stocks					0	XXX	0	XXX
5989999997. Total - common stocks - Part 3					0	XXX	0	XXX
5989999998. Total - common stocks - Part 5					XXX	XXX	XXX	XXX
5989999999. Total - common stocks					0	XXX	0	XXX
5999999999. Total - preferred and common stocks					0	XXX	0	XXX
6009999999 - Totals					6,112,747	XXX	66,085	XXX

E04

STATEMENT AS OF MARCH 31, 2026 OF THE AIX SPECIALTY INSURANCE COMPANY

SCHEDULE D - PART 4

Show All Long-Term Bonds and Stocks Sold, Redeemed or Otherwise Disposed of During the Current Quarter

1	2	3	4	5	6	7	8	9	Change In Book/Adjusted Carrying Value					15	16	17	18	19	20	21	
									10	11	12	13	14								
CUSIP Identification	Description	Disposal Date	Name of Purchaser	Number of Shares of Stock	Consideration	Par Value	Actual Cost	Prior Year Book/Adjusted Carrying Value	Unrealized Valuation Increase/(Decrease)	Current Year's (Amortization)/Accretion	Current Year's Other Than Temporary Impairment Recognized	Total Change in Book/Adjusted Carrying Value (10 + 11 - 12)	Total Foreign Exchange Change in Book /Adjusted Carrying Value	Book/Adjusted Carrying Value at Disposal Date	Foreign Exchange Gain (Loss) on Disposal	Realized Gain (Loss) on Disposal	Total Gain (Loss) on Disposal	Bond Interest/Stock Dividends Received During Year	Stated Contractual Maturity Date	NAIC Designation, NAIC Designation Modifier and SVO Administrative Symbol	
..97705M-SC-0	WISCONSIN ST	02/26/2026	Various		548,160	600,000	600,000	600,000	0	0	0	0	0	600,000	0	(51,840)	(51,840)	3,327	05/01/2032	1.B FE	
..97705M-ZN-8	WISCONSIN ST	02/26/2026	Various		254,956	270,000	270,000	270,000	0	0	0	0	0	270,000	0	(15,044)	(15,044)	2,183	05/01/2033	1.B FE	
0049999999. Subtotal - issuer credit obligations - municipal bonds - general obligations (direct and guaranteed)					803,116	870,000	870,000	870,000	0	0	0	0	0	870,000	0	(66,884)	(66,884)	5,510	XXX	XXX	
..052414-RX-9	AUSTIN TEX ELEC UTIL SYS REV	03/24/2026	Jefferies & Co., Inc.		140,504	150,000	150,000	150,000	0	0	0	0	0	150,000	0	(9,497)	(9,497)	1,672	11/15/2031	1.D FE	
..052414-TD-1	AUSTIN TEX ELEC UTIL SYS REV	03/24/2026	HILLTOP SECURITIES		256,900	275,000	275,000	275,000	0	0	0	0	0	275,000	0	(18,101)	(18,101)	2,666	11/15/2030	1.D FE	
..16772P-CV-6	CHICAGO ILL TRAN AUTH SALES TAX RCPTS RE	02/18/2026	Various		381,496	400,000	355,908	358,693	0	490	0	490	0	359,183	0	22,313	22,313	3,039	12/01/2034	1.C FE	
0059999999. Subtotal - issuer credit obligations - municipal bonds - special revenue					778,899	825,000	780,908	783,693	0	490	0	490	0	784,183	0	(5,284)	(5,284)	7,377	XXX	XXX	
..10373Q-BX-7	BP CAPITAL MARKETS AMERICA INC	03/26/2026	Morgan Stanley		251,523	250,000	249,950	250,027	0	(2)	0	(2)	0	250,025	0	1,498	1,498	5,450	04/10/2029	1.E FE	
..26443C-AH-6	DUKE UNIVERSITY HEALTH SYSTEM INC	03/24/2026	MARKETTX		188,898	200,000	200,000	200,000	0	0	0	0	0	200,000	0	(11,102)	(11,102)	1,616	06/01/2029	1.D FE	
0089999999. Subtotal - issuer credit obligations - corporate bonds (unaffiliated)					440,421	450,000	449,950	450,027	0	(2)	0	(2)	0	450,025	0	(9,604)	(9,604)	7,066	XXX	XXX	
0489999999. Total - issuer credit obligations (unaffiliated)					2,022,435	2,145,000	2,100,858	2,103,719	0	489	0	489	0	2,104,208	0	(81,773)	(81,773)	19,954	XXX	XXX	
0499999999. Total - issuer credit obligations (affiliated)					0	0	0	0	0	0	0	0	0	0	0	0	0	0	0	XXX	XXX
0509999997. Total - issuer credit obligations - Part 4					2,022,435	2,145,000	2,100,858	2,103,719	0	489	0	489	0	2,104,208	0	(81,773)	(81,773)	19,954	XXX	XXX	
0509999998. Total - issuer credit obligations - Part 5					XXX	XXX	XXX	XXX	XXX	XXX	XXX	XXX	XXX	XXX	XXX	XXX	XXX	XXX	XXX	XXX	XXX
0509999999. Total - issuer credit obligations					2,022,435	2,145,000	2,100,858	2,103,719	0	489	0	489	0	2,104,208	0	(81,773)	(81,773)	19,954	XXX	XXX	
..36179V-7D-6	G2 MA7192 - RMBS	03/01/2026	Paydown		11,066	11,066	8,686	8,712	0	2,355	0	2,355	0	11,066	0	0	0	36	02/20/2051	1.A	
..36179V-DN-7	G2 MA6409 - RMBS	03/01/2026	Paydown		2,164	2,164	2,221	2,289	0	(126)	0	(126)	0	2,164	0	0	0	11	01/20/2050	1.A	
..36179V-HF-0	G2 MA6530 - RMBS	03/01/2026	Paydown		1,009	1,009	1,010	1,015	0	(6)	0	(6)	0	1,009	0	0	0	3	03/20/2050	1.A	
..36179V-ZQ-6	G2 MA7051 - RMBS	03/01/2026	Paydown		5,596	5,596	5,837	5,840	0	(244)	0	(244)	0	5,596	0	0	0	18	12/20/2050	1.A	
1019999999. Subtotal - asset-backed securities - financial asset-backed securities - self-liquidating - agency residential mortgage-backed securities - guaranteed (exempt from RBC)					19,834	19,834	17,754	17,855	0	1,979	0	1,979	0	19,834	0	0	0	68	XXX	XXX	
..3128MJ-ZB-9	FH G08737 - RMBS	03/01/2026	Paydown		1,682	1,682	1,684	1,685	0	(4)	0	(4)	0	1,682	0	0	0	8	12/01/2046	1.A	
..3132DN-AY-9	FH S0923 - RMBS	03/01/2026	Paydown		11,154	11,154	9,425	9,429	0	1,725	0	1,725	0	11,154	0	0	0	44	01/01/2052	1.A	
..3132DP-BH-0	FH S01840 - RMBS	03/01/2026	Paydown		10,711	10,711	9,270	9,282	0	1,428	0	1,428	0	10,711	0	0	0	61	06/01/2052	1.A	
..3132DU-AS-6	FH S06317 - RMBS	03/01/2026	Paydown		20,386	20,386	20,201	20,212	0	174	0	174	0	20,386	0	0	0	146	05/01/2054	1.A	
..3132DU-EJ-2	FH S06437 - RMBS	03/01/2026	Paydown		16,224	16,224	16,082	16,087	0	137	0	137	0	16,224	0	0	0	190	06/01/2054	1.A	
..3132DU-LM-7	FH S06632 - RMBS	03/01/2026	Paydown		30,325	30,325	28,465	28,471	0	1,854	0	1,854	0	30,325	0	0	0	218	12/01/2052	1.A	
..3133KJ-XK-3	FH RA3382 - RMBS	03/01/2026	Paydown		1,259	1,259	1,088	1,091	0	169	0	169	0	1,259	0	0	0	6	08/01/2050	1.A	
..31400M-4P-6	FN CB2629 - RMBS	03/01/2026	Paydown		12,477	12,477	10,522	10,540	0	1,937	0	1,937	0	12,477	0	0	0	47	01/01/2052	1.A	
..31400N-QU-9	FN CB3166 - RMBS	03/01/2026	Paydown		16,941	16,941	14,711	14,692	0	2,249	0	2,249	0	16,941	0	0	0	75	03/01/2052	1.A	
..31400P-FZ-5	FN CB3783 - RMBS	03/01/2026	Paydown		66,745	66,745	62,224	62,159	0	4,586	0	4,586	0	66,745	0	0	0	460	06/01/2052	1.A	
..31400Q-AZ-8	FN FA0023 - RMBS	03/01/2026	Paydown		6,392	6,392	5,563	5,566	0	826	0	826	0	6,392	0	0	0	34	04/01/2052	1.A	
..31400M-AY-2	FN FSS422 - RMBS	03/01/2026	Paydown		2,838	2,838	2,705	2,714	0	124	0	124	0	2,838	0	0	0	21	08/01/2053	1.A	
..31400M-X8-4	FN F56102 - RMBS	03/01/2026	Paydown		1,103	1,103	1,066	1,070	0	33	0	33	0	1,103	0	0	0	9	10/01/2053	1.A	
..31400M-Y5-9	FN F56131 - RMBS	03/01/2026	Paydown		8,815	8,815	7,391	7,428	0	1,387	0	1,387	0	8,815	0	0	0	38	03/01/2052	1.A	
..31400N-S4-7	FN F56838 - RMBS	03/01/2026	Paydown		37,718	37,718	37,206	37,227	0	492	0	492	0	37,718	0	0	0	360	11/01/2053	1.A	
..31400R-LT-0	FN FS9337 - RMBS	03/01/2026	Paydown		17,977	17,977	16,849	16,854	0	1,122	0	1,122	0	17,977	0	0	0	124	06/01/2053	1.A	
..31400R-M4-4	FN FS9378 - RMBS	03/01/2026	Paydown		12,138	12,138	10,492	10,511	0	1,626	0	1,626	0	12,138	0	0	0	54	05/01/2052	1.A	
..31400R-RA-5	FN FS9480 - RMBS	03/01/2026	Paydown		4,347	4,347	3,759	3,783	0	565	0	565	0	4,347	0	0	0	27	05/01/2051	1.A	
..31418C-CH-5	FN MA2771 - RMBS	03/01/2026	Paydown		3,592	3,592	3,716	3,751	0	(159)	0	(159)	0	3,592	0	0	0	17	10/01/2046	1.A	
1039999999. Subtotal - asset-backed securities - financial asset-backed securities - self-liquidating - agency residential mortgage-backed securities - not/partially guaranteed (not exempt from RBC)					282,823	282,823	262,420	262,552	0	20,271	0	20,271	0	282,823	0	0	0	1,940	XXX	XXX	
..67120V-AA-3	CBX 2025-NM2 A1 - RMBS	03/01/2026	Paydown		60,406	60,406	60,519	60,492	0	(86)	0	(86)	0	60,406	0	0	0	555	11/25/2064	1.A FE	
..75410P-AA-8	RATE 24J1 A1 - RMBS	03/01/2026	Paydown		49,441	49,441	48,978	49,130	0	311	0	311	0	49,441	0	0	0	544	07/27/2054	1.A FE	
..924928-AA-2	VERUS 2025-3 A1 - RMBS	01/12/2026	Various		527,425	521,191	524,347	523,876	0	(76)	0	(76)	0	523,800	0	3,625	3,625	3,398	05/27/2070	1.A FE	
..92813T-EE-6	VIRGINIA ST HSG DEV AUTH HOMEOWNERSHIP M	03/01/2026	Various		1,867	1,867	1,801	1,812	0	54	0	54	0	1,867	0	0	0	8	08/25/2042	1.B FE	
1059999999. Subtotal - asset-backed securities - financial asset-backed securities - self-liquidating - non-agency residential mortgage-backed securities (unaffiliated)					639,139	632,905	635,645	635,311	0	203	0	203	0	635,514	0	3,625	3,625	4,505	XXX	XXX	

E05

STATEMENT AS OF MARCH 31, 2026 OF THE AIX SPECIALTY INSURANCE COMPANY

SCHEDULE D - PART 4

Show All Long-Term Bonds and Stocks Sold, Redeemed or Otherwise Disposed of During the Current Quarter

1	2	3	4	5	6	7	8	9	Change In Book/Adjusted Carrying Value					15	16	17	18	19	20	21	
									10	11	12	13	14								
CUSIP Identification	Description	Disposal Date	Name of Purchaser	Number of Shares of Stock	Consideration	Par Value	Actual Cost	Prior Year Book/Adjusted Carrying Value	Unrealized Valuation Increase/(Decrease)	Current Year's (Amortization)/Accretion	Other Than Temporary Impairment Recognized	Total Change in Book/Adjusted Carrying Value (10 + 11 - 12)	Total Foreign Exchange Change in Book /Adjusted Carrying Value	Book/Adjusted Carrying Value at Disposal Date	Foreign Exchange Gain (Loss) on Disposal	Realized Gain (Loss) on Disposal	Total Gain (Loss) on Disposal	Bond Interest/Stock Dividends Received During Year	Stated Contractual Maturity Date	NAIC Designation, NAIC Designation Modifier and SVO Administrative Symbol	
380120-AD-0	GMALT 2024-3 A3 - ABS	03/20/2026	Paydown		10,650	10,650	10,648	10,649	0	0	0	0	0	10,650	0	0	0	112	10/20/2027	1.A FE	
1519999999	Subtotal - asset-backed securities - non-financial asset-backed securities - practical expedient - lease-backed securities - practical expedient (unaffiliated)				10,650	10,650	10,648	10,649	0	0	0	0	0	10,650	0	0	0	112	XXX	XXX	
1889999999	Total - asset-backed securities (unaffiliated)				952,446	946,212	926,467	926,368	0	22,453	0	22,453	0	948,821	0	3,625	3,625	6,626	XXX	XXX	
1899999999	Total - asset-backed securities (affiliated)				0	0	0	0	0	0	0	0	0	0	0	0	0	0	XXX	XXX	
1909999997	Total - asset-backed securities - Part 4				952,446	946,212	926,467	926,368	0	22,453	0	22,453	0	948,821	0	3,625	3,625	6,626	XXX	XXX	
1909999998	Total - asset-backed securities - Part 5				XXX	XXX	XXX	XXX	XXX	XXX	XXX	XXX	XXX	XXX	XXX	XXX	XXX	XXX	XXX	XXX	XXX
1909999999	Total - asset-backed securities				952,446	946,212	926,467	926,368	0	22,453	0	22,453	0	948,821	0	3,625	3,625	6,626	XXX	XXX	
2009999999	Total - issuer credit obligations and asset-backed securities				2,974,881	3,091,212	3,027,325	3,030,087	0	22,942	0	22,942	0	3,053,029	0	(78,148)	(78,148)	26,579	XXX	XXX	
4509999997	Total - preferred stocks - Part 4				0	XXX	0	0	0	0	0	0	0	0	0	0	0	0	XXX	XXX	
4509999998	Total - preferred stocks - Part 5				XXX	XXX	XXX	XXX	XXX	XXX	XXX	XXX	XXX	XXX	XXX	XXX	XXX	XXX	XXX	XXX	XXX
4509999999	Total - preferred stocks				0	XXX	0	0	0	0	0	0	0	0	0	0	0	0	XXX	XXX	
5989999997	Total - common stocks - Part 4				0	XXX	0	0	0	0	0	0	0	0	0	0	0	0	XXX	XXX	
5989999998	Total - common stocks - Part 5				XXX	XXX	XXX	XXX	XXX	XXX	XXX	XXX	XXX	XXX	XXX	XXX	XXX	XXX	XXX	XXX	XXX
5989999999	Total - common stocks				0	XXX	0	0	0	0	0	0	0	0	0	0	0	0	XXX	XXX	
5999999999	Total - preferred and common stocks				0	XXX	0	0	0	0	0	0	0	0	0	0	0	0	XXX	XXX	
6009999999	Totals				2,974,881	XXX	3,027,325	3,030,087	0	22,942	0	22,942	0	3,053,029	0	(78,148)	(78,148)	26,579	XXX	XXX	

E05.1

Schedule DB - Part A - Section 1 - Options, Caps, Floors, Collars, Swaps and Forwards Open

N O N E

Schedule DB - Part B - Section 1 - Futures Contracts Open

N O N E

Schedule DB - Part B - Section 1B - Brokers with whom cash deposits have been made

N O N E

Schedule DB - Part D - Section 1 - Counterparty Exposure for Derivative Instruments Open

N O N E

Schedule DB - Part D-Section 2 - Collateral for Derivative Instruments Open - Pledged By

N O N E

Schedule DB - Part D-Section 2 - Collateral for Derivative Instruments Open - Pledged To

N O N E

Schedule DB - Part E - Derivatives Hedging Variable Annuity Guarantees

N O N E

Schedule DL - Part 1 - Reinvested Collateral Assets Owned

N O N E

Schedule DL - Part 2 - Reinvested Collateral Assets Owned

N O N E



SUPPLEMENT FOR THE QUARTER ENDING MARCH 31, 2026 OF THE AIX SPECIALTY INSURANCE COMPANY

Designate the type of health care providers reported on this page:
Physicians, including surgeons and osteopaths

**SUPPLEMENT A TO SCHEDULE T
EXHIBIT OF MEDICAL PROFESSIONAL LIABILITY PREMIUMS WRITTEN
ALLOCATED BY STATES AND TERRITORIES**

States, etc.	1 Direct Premiums Written	2 Direct Premiums Earned	Direct Losses Paid		5 Direct Losses Incurred	Direct Losses Unpaid		8 Direct Losses Incurred But Not Reported
			3 Amount	4 No. of Claims		6 Amount Reported	7 No. of Claims	
1. AlabamaAL	0	0	0	0	0	0	0	0
2. AlaskaAK	0	0	0	0	0	0	0	0
3. ArizonaAZ	0	0	0	0	0	0	0	0
4. ArkansasAR	0	0	0	0	0	0	0	0
5. CaliforniaCA	0	4,374	0	0	(14,027)	33	1	94,183
6. ColoradoCO	0	0	0	0	0	0	0	0
7. ConnecticutCT	0	0	0	0	0	0	0	0
8. DelawareDE	0	0	0	0	0	0	0	0
9. District of ColumbiaDC	0	0	0	0	0	0	0	0
10. FloridaFL	0	0	0	0	0	0	0	0
11. GeorgiaGA	0	0	0	0	0	0	0	0
12. HawaiiHI	0	0	0	0	0	0	0	0
13. IdahoID	0	0	0	0	0	0	0	0
14. IllinoisIL	0	0	0	0	0	0	0	(33)
15. IndianaIN	0	0	0	0	0	0	0	0
16. IowaIA	0	0	0	0	0	0	0	0
17. KansasKS	0	0	0	0	0	0	0	0
18. KentuckyKY	0	0	0	0	0	0	0	0
19. LouisianaLA	0	0	0	0	0	0	0	0
20. MaineME	0	0	0	0	0	0	0	0
21. MarylandMD	0	0	0	0	0	0	0	0
22. MassachusettsMA	0	0	0	0	0	0	0	0
23. MichiganMI	0	0	0	0	(1,301)	0	0	5,034
24. MinnesotaMN	0	0	0	0	0	0	0	0
25. MississippiMS	0	0	0	0	0	0	0	0
26. MissouriMO	0	0	0	0	(4,520)	0	0	46,158
27. MontanaMT	0	0	0	0	0	0	0	0
28. NebraskaNE	0	0	0	0	0	0	0	0
29. NevadaNV	0	0	0	0	0	0	0	0
30. New HampshireNH	0	0	0	0	0	0	0	0
31. New JerseyNJ	0	0	0	0	0	0	0	0
32. New MexicoNM	0	0	0	0	0	0	0	0
33. New YorkNY	0	0	0	0	0	0	0	0
34. North CarolinaNC	0	0	0	0	0	0	0	0
35. North DakotaND	0	0	0	0	0	0	0	0
36. OhioOH	0	3,366	0	0	(7,504)	0	0	60,132
37. OklahomaOK	0	0	0	0	0	0	0	0
38. OregonOR	0	0	0	0	0	0	0	0
39. PennsylvaniaPA	0	0	0	0	0	0	0	0
40. Rhode IslandRI	0	0	0	0	0	0	0	0
41. South CarolinaSC	0	0	0	0	0	0	0	0
42. South DakotaSD	0	0	0	0	0	0	0	0
43. TennesseeTN	0	0	0	0	0	0	0	0
44. TexasTX	0	5,305	0	0	(9,793)	0	0	84,108
45. UtahUT	0	0	0	0	0	0	0	0
46. VermontVT	0	0	0	0	0	0	0	0
47. VirginiaVA	0	0	0	0	(3,940)	0	0	21,507
48. WashingtonWA	0	0	0	0	(1,019)	0	0	3,942
49. West VirginiaWV	0	0	0	0	0	0	0	0
50. WisconsinWI	0	0	0	0	0	0	0	0
51. WyomingWY	0	0	0	0	0	0	0	0
52. American SamoaAS	0	0	0	0	0	0	0	0
53. GuamGU	0	0	0	0	0	0	0	0
54. Puerto RicoPR	0	0	0	0	0	0	0	0
55. U.S. Virgin IslandsVI	0	0	0	0	0	0	0	0
56. Northern Mariana IslandsMP	0	0	0	0	0	0	0	0
57. CanadaCAN	0	0	0	0	0	0	0	0
58. Aggregate other alienOT	0	0	0	0	0	0	0	0
59. Totals	0	13,045	0	0	(42,104)	33	1	315,031
DETAILS OF WRITE-INS								
58001.								
58002.								
58003.								
58998. Summary of remaining write-ins for Line 58 from overflow page	0	0	0	0	0	0	0	0
58999. Totals (Lines 58001 through 58003 plus 58998)(Line 58 above)	0	0	0	0	0	0	0	0



SUPPLEMENT FOR THE QUARTER ENDING MARCH 31, 2026 OF THE AIX SPECIALTY INSURANCE COMPANY

Designate the type of health care providers reported on this page:
Hospitals

**SUPPLEMENT A TO SCHEDULE T
EXHIBIT OF MEDICAL PROFESSIONAL LIABILITY PREMIUMS WRITTEN
ALLOCATED BY STATES AND TERRITORIES**

States, etc.	1 Direct Premiums Written	2 Direct Premiums Earned	Direct Losses Paid		5 Direct Losses Incurred	Direct Losses Unpaid		8 Direct Losses Incurred But Not Reported
			3 Amount	4 No. of Claims		6 Amount Reported	7 No. of Claims	
1. AlabamaAL	0	0	0	0	0	0	0	0
2. AlaskaAK	0	0	0	0	0	0	0	0
3. ArizonaAZ	0	0	0	0	0	0	0	0
4. ArkansasAR	0	0	0	0	0	0	0	0
5. CaliforniaCA	0	0	0	0	0	0	0	0
6. ColoradoCO	0	0	0	0	0	0	0	0
7. ConnecticutCT	0	0	0	0	0	0	0	0
8. DelawareDE	0	0	0	0	0	0	0	0
9. District of ColumbiaDC	0	0	0	0	0	0	0	0
10. FloridaFL	0	0	0	0	0	0	0	0
11. GeorgiaGA	0	0	0	0	0	0	0	0
12. HawaiiHI	0	0	0	0	0	0	0	0
13. IdahoID	0	0	0	0	0	0	0	0
14. IllinoisIL	0	0	0	0	0	0	0	0
15. IndianaIN	0	0	0	0	0	0	0	0
16. IowaIA	0	0	0	0	0	0	0	0
17. KansasKS	0	0	0	0	0	0	0	0
18. KentuckyKY	0	0	0	0	0	0	0	0
19. LouisianaLA	0	0	0	0	0	0	0	0
20. MaineME	0	0	0	0	0	0	0	0
21. MarylandMD	0	0	0	0	0	0	0	0
22. MassachusettsMA	0	0	0	0	0	0	0	0
23. MichiganMI	0	0	0	0	0	0	0	0
24. MinnesotaMN	0	0	0	0	0	0	0	0
25. MississippiMS	0	0	0	0	0	0	0	0
26. MissouriMO	0	0	0	0	0	0	0	0
27. MontanaMT	0	0	0	0	0	0	0	0
28. NebraskaNE	0	0	0	0	0	0	0	0
29. NevadaNV	0	0	0	0	0	0	0	0
30. New HampshireNH	0	0	0	0	0	0	0	0
31. New JerseyNJ	0	0	0	0	0	0	0	0
32. New MexicoNM	0	0	0	0	0	0	0	0
33. New YorkNY	0	0	0	0	0	0	0	0
34. North CarolinaNC	0	0	0	0	0	0	0	0
35. North DakotaND	0	0	0	0	0	0	0	0
36. OhioOH	0	0	0	0	0	0	0	0
37. OklahomaOK	0	0	0	0	0	0	0	0
38. OregonOR	0	0	0	0	0	0	0	0
39. PennsylvaniaPA	0	0	0	0	0	0	0	0
40. Rhode IslandRI	0	0	0	0	0	0	0	0
41. South CarolinaSC	0	0	0	0	0	0	0	0
42. South DakotaSD	0	0	0	0	0	0	0	0
43. TennesseeTN	0	0	0	0	0	0	0	0
44. TexasTX	0	0	0	0	0	0	0	0
45. UtahUT	0	0	0	0	0	0	0	0
46. VermontVT	0	0	0	0	0	0	0	0
47. VirginiaVA	0	0	0	0	0	0	0	0
48. WashingtonWA	0	0	0	0	0	0	0	0
49. West VirginiaWV	0	0	0	0	0	0	0	0
50. WisconsinWI	0	0	0	0	0	0	0	0
51. WyomingWY	0	0	0	0	0	0	0	0
52. American SamoaAS	0	0	0	0	0	0	0	0
53. GuamGU	0	0	0	0	0	0	0	0
54. Puerto RicoPR	0	0	0	0	0	0	0	0
55. U.S. Virgin IslandsVI	0	0	0	0	0	0	0	0
56. Northern Mariana IslandsMP	0	0	0	0	0	0	0	0
57. CanadaCAN	0	0	0	0	0	0	0	0
58. Aggregate other alienOT	0	0	0	0	0	0	0	0
59. Totals	0	0	0	0	0	0	0	0
DETAILS OF WRITE-INS								
58001.								
58002.								
58003.								
58998. Summary of remaining write-ins for Line 58 from overflow page	0	0	0	0	0	0	0	0
58999. Totals (Lines 58001 through 58003 plus 58998)(Line 58 above)	0	0	0	0	0	0	0	0



SUPPLEMENT FOR THE QUARTER ENDING MARCH 31, 2026 OF THE AIX SPECIALTY INSURANCE COMPANY

Designate the type of health care providers reported on this page:
 Other health care professionals, including dentists, chiropractors, and podiatrists

**SUPPLEMENT A TO SCHEDULE T
 EXHIBIT OF MEDICAL PROFESSIONAL LIABILITY PREMIUMS WRITTEN
 ALLOCATED BY STATES AND TERRITORIES**

States, etc.	1 Direct Premiums Written	2 Direct Premiums Earned	Direct Losses Paid		5 Direct Losses Incurred	Direct Losses Unpaid		8 Direct Losses Incurred But Not Reported
			3 Amount	4 No. of Claims		6 Amount Reported	7 No. of Claims	
1. AlabamaAL	0	0	0	0	0	0	0	0
2. AlaskaAK	0	0	0	0	0	0	0	0
3. ArizonaAZ	0	0	0	0	0	0	0	0
4. ArkansasAR	0	0	0	0	0	0	0	0
5. CaliforniaCA	0	0	0	0	0	0	0	0
6. ColoradoCO	0	0	0	0	0	0	0	0
7. ConnecticutCT	0	0	0	0	0	0	0	0
8. DelawareDE	0	0	0	0	0	0	0	0
9. District of ColumbiaDC	0	0	0	0	0	0	0	0
10. FloridaFL	0	0	0	0	0	0	0	0
11. GeorgiaGA	0	0	0	0	0	0	0	0
12. HawaiiHI	0	0	0	0	0	0	0	0
13. IdahoID	0	0	0	0	0	0	0	0
14. IllinoisIL	0	0	0	0	0	0	0	0
15. IndianaIN	0	0	0	0	0	0	0	0
16. IowaIA	0	0	0	0	0	0	0	0
17. KansasKS	0	0	0	0	0	0	0	0
18. KentuckyKY	0	0	0	0	0	0	0	0
19. LouisianaLA	0	0	0	0	0	0	0	0
20. MaineME	0	0	0	0	0	0	0	0
21. MarylandMD	0	0	0	0	0	0	0	0
22. MassachusettsMA	0	0	0	0	0	0	0	0
23. MichiganMI	0	0	0	0	(3,139)	0	0	3,705
24. MinnesotaMN	0	0	0	0	0	0	0	0
25. MississippiMS	0	0	0	0	0	0	0	0
26. MissouriMO	0	0	0	0	0	0	0	0
27. MontanaMT	0	0	0	0	0	0	0	0
28. NebraskaNE	0	0	0	0	0	0	0	0
29. NevadaNV	0	0	0	0	0	0	0	0
30. New HampshireNH	0	0	0	0	0	0	0	0
31. New JerseyNJ	0	0	0	0	0	0	0	0
32. New MexicoNM	0	0	0	0	0	0	0	0
33. New YorkNY	0	0	0	0	0	0	0	0
34. North CarolinaNC	0	0	0	0	0	0	0	0
35. North DakotaND	0	0	0	0	0	0	0	0
36. OhioOH	0	0	0	0	0	0	0	0
37. OklahomaOK	0	0	0	0	0	0	0	0
38. OregonOR	0	0	0	0	0	0	0	0
39. PennsylvaniaPA	0	0	0	0	0	0	0	0
40. Rhode IslandRI	0	0	0	0	0	0	0	0
41. South CarolinaSC	0	0	0	0	0	0	0	0
42. South DakotaSD	0	0	0	0	0	0	0	0
43. TennesseeTN	0	0	0	0	0	0	0	0
44. TexasTX	0	0	0	0	0	0	0	0
45. UtahUT	0	0	0	0	0	0	0	0
46. VermontVT	0	0	0	0	0	0	0	0
47. VirginiaVA	0	0	0	0	0	0	0	0
48. WashingtonWA	0	0	0	0	0	0	0	0
49. West VirginiaWV	0	0	0	0	0	0	0	0
50. WisconsinWI	0	0	0	0	0	0	0	0
51. WyomingWY	0	0	0	0	0	0	0	0
52. American SamoaAS	0	0	0	0	0	0	0	0
53. GuamGU	0	0	0	0	0	0	0	0
54. Puerto RicoPR	0	0	0	0	0	0	0	0
55. U.S. Virgin IslandsVI	0	0	0	0	0	0	0	0
56. Northern Mariana IslandsMP	0	0	0	0	0	0	0	0
57. CanadaCAN	0	0	0	0	0	0	0	0
58. Aggregate other alienOT	0	0	0	0	0	0	0	0
59. Totals	0	0	0	0	(3,139)	0	0	3,705
DETAILS OF WRITE-INS								
58001.								
58002.								
58003.								
58998. Summary of remaining write-ins for Line 58 from overflow page	0	0	0	0	0	0	0	0
58999. Totals (Lines 58001 through 58003 plus 58998)(Line 58 above)	0	0	0	0	0	0	0	0



SUPPLEMENT FOR THE QUARTER ENDING MARCH 31, 2026 OF THE AIX SPECIALTY INSURANCE COMPANY

Designate the type of health care providers reported on this page:
Other health care facilities

**SUPPLEMENT A TO SCHEDULE T
EXHIBIT OF MEDICAL PROFESSIONAL LIABILITY PREMIUMS WRITTEN
ALLOCATED BY STATES AND TERRITORIES**

States, etc.	1 Direct Premiums Written	2 Direct Premiums Earned	Direct Losses Paid		5 Direct Losses Incurred	Direct Losses Unpaid		8 Direct Losses Incurred But Not Reported
			3 Amount	4 No. of Claims		6 Amount Reported	7 No. of Claims	
1. Alabama AL	0	0	0	0	0	0	0	0
2. Alaska AK	0	0	0	0	0	0	0	0
3. Arizona AZ	0	0	0	0	0	0	0	0
4. Arkansas AR	0	0	0	0	0	0	0	0
5. California CA	0	1,731	0	0	1,361	0	0	64,943
6. Colorado CO	0	0	0	0	(81,921)	250,000	1	24,386
7. Connecticut CT	0	0	0	0	(291)	0	0	136,234
8. Delaware DE	0	0	0	0	(2,307)	0	0	(1,130)
9. District of Columbia DC	0	0	0	0	0	0	0	0
10. Florida FL	35,921	4,691	0	0	(23,637)	0	0	60,353
11. Georgia GA	5,312	1,885	0	0	(14,533)	1,000	1	53,529
12. Hawaii HI	0	0	0	0	0	0	0	0
13. Idaho ID	0	0	0	0	432	0	0	31,818
14. Illinois IL	0	0	0	0	(2,280)	0	0	11,568
15. Indiana IN	0	2,434	0	0	(3,188)	0	0	132,080
16. Iowa IA	0	375	0	0	506	0	0	4,855
17. Kansas KS	0	0	0	0	0	0	0	0
18. Kentucky KY	0	0	0	0	0	0	0	0
19. Louisiana LA	0	0	0	0	269	0	0	9,123
20. Maine ME	9,610	2,236	0	0	1,924	0	0	71,978
21. Maryland MD	0	983	0	0	(63,778)	525,000	3	58,428
22. Massachusetts MA	0	13,488	0	0	518,856	500,000	1	648,441
23. Michigan MI	2,500	1,250	0	0	1,190	15,000	1	269,567
24. Minnesota MN	0	0	0	0	100,910	100,000	1	361,970
25. Mississippi MS	0	0	0	0	0	0	0	0
26. Missouri MO	0	0	0	0	0	0	0	0
27. Montana MT	13,469	3,157	0	0	3,206	0	0	36,895
28. Nebraska NE	0	0	0	0	(33)	0	0	15,368
29. Nevada NV	0	0	0	0	0	0	0	0
30. New Hampshire NH	0	0	585,000	1	118,475	0	0	88,402
31. New Jersey NJ	25,749	6,172	0	0	6,834	0	0	187,522
32. New Mexico NM	0	0	0	0	0	0	0	0
33. New York NY	2,500	625	0	0	(109)	200,000	1	168,119
34. North Carolina NC	0	1,064	95,000	1	(23,530)	750,000	1	14,747
35. North Dakota ND	0	0	0	0	(213)	0	0	3,817
36. Ohio OH	0	0	0	0	460,757	1,207,000	5	56,578
37. Oklahoma OK	0	0	0	0	0	0	0	0
38. Oregon OR	0	0	0	0	1,100	0	0	144,932
39. Pennsylvania PA	0	0	25,000	1	(80,484)	906,033	6	202,273
40. Rhode Island RI	0	0	0	0	(7,750)	896,000	5	33,172
41. South Carolina SC	0	0	0	0	0	0	0	1
42. South Dakota SD	0	0	0	0	(1,699)	0	0	7,699
43. Tennessee TN	0	0	0	0	1	0	0	0
44. Texas TX	0	0	185,000	2	(203,664)	1,490,011	11	36,152
45. Utah UT	0	0	0	0	239	0	0	66,857
46. Vermont VT	0	0	0	0	(886)	0	0	93,209
47. Virginia VA	0	0	32,500	1	(193,055)	200,000	1	240,971
48. Washington WA	3,286	735	0	0	(42,531)	0	0	143,978
49. West Virginia WV	0	0	0	0	0	0	0	0
50. Wisconsin WI	0	0	0	0	205	0	0	11,032
51. Wyoming WY	0	0	0	0	0	0	0	0
52. American Samoa AS	0	0	0	0	0	0	0	0
53. Guam GU	0	0	0	0	0	0	0	0
54. Puerto Rico PR	0	0	0	0	0	0	0	0
55. U.S. Virgin Islands VI	0	0	0	0	0	0	0	0
56. Northern Mariana Islands MP	0	0	0	0	0	0	0	0
57. Canada CAN	0	0	0	0	0	0	0	0
58. Aggregate other alien OT	0	0	0	0	0	0	0	0
59. Totals	98,347	40,826	922,500	6	470,376	7,040,044	38	3,489,867
DETAILS OF WRITE-INS								
58001.								
58002.								
58003.								
58998. Summary of remaining write-ins for Line 58 from overflow page	0	0	0	0	0	0	0	0
58999. Totals (Lines 58001 through 58003 plus 58998)(Line 58 above)	0	0	0	0	0	0	0	0